# The Daily Colonist.

*Vancouver Island's leading newspaper since 1858*

**Sunny, high 25**
Weather Details on Page 2

No. 167 — 120th Year · Victoria, British Columbia, Thursday, June 29, 1978 · 15¢ Daily, 30¢ Sunday


# No relief in sight for beer drought

B.C. appears to be in for a worse beer drought than originally expected with the collapse of talks in Vancouver.

With the industry lockout three weeks old today there was no hint of new talks.

The latest setback came with the rejection at the negotiating committee level—and in a test vote at one brewery—of a double offer the industry had described Tuesday as the best of its kind ever made to brewery workers in North America.

In the test case—Molson's in Vancouver—employees voted 99.5 per cent against the offer, citing the need for an improved cost-of-living adjustment clause.

Union spokesman John Langley said the Molson vote therefore kills the offer for employees at Carling-O'Keefe, Labatt's and Columbia Brewery.

Langley said the major problem is the companies' position on the COLA, with the Brewery Emloyers' Labor Relations Association offering a lump-sum payment at the end of the contract.

Each side said Wednesday that it was waiting for the other to initiate new talks.

Affected are 1,200 production and 200 distribution employees who have been off the job since O'Keefe workers went on strike last month and a lockout at the other companies was implemented June 8.

Union officials representing Labatt's employees in Victoria had earlier played an active role in negotiations, but have remained out of the picture since their own talks ended unsuccessfully a week ago.

On Tuesday the Brewery Employers Labor Relations Association said its one and two-year offers represented the best the brewing industry had ever made on the continent. They would have meant $9.58 an hour for a machine operator on ratification and $10.05 on April 21, 1979. The companies also offered a lump-sum cost-of-living allowance to all regular employees and other improvements to benefits.

The industry said last week the average wage was $9 an hour at Molson's, $8.78 at Labatt's, $8.68 at Carling O'Keefe, and $8.31 at Columbia.

The lockout action by Labatt's in Victoria and New Westminster, Molson's in Vancouver, and Columbia Brewery at Creston began June 8 following a strike that started last month at Carling O'Keefe in Vancouver.

The lockout put 1,400 brewery production and distribution employees out of work and has ended or curtailed the work of anywhere from 4,000 to 6,000 hotel and pub employees in the province.

## *And the alternatives are evaporating, too*

Consumer and Corporate Affairs Minister Rafe Mair Wednesday said the beer strike-lockout was forcing many beer-lovers "to alternatives."

Normally slow-moving brands of wine and liquor are leaving the shelves at ever-increasing speed and temporary "out of stock" signs are going up all over the province.

Adding to the woes of imbibers is the loss of 62 Hiram Walker products because of a strike at the distillery and the short supply of Jordan and Ste. Michelle Wines owing to a strike some time back.

The biggest shortage still involves beer, with new supplies unavailable in B.C. for the last three weeks.

Some beer is coming in from the United States but Mair said the supply can't keep up with demand and "warehouse inventories of imported beers are almost depleted."

As the supplies dwindle, the problems increase.

"Domestic wines can be re-stocked within a few weeks," Mair said. "But imported wines often require a lead-time of four to six months so they may be out of stock for some time."

Mair asked the tipplers, modest or otherwise, to be patient "until we return to a more normal supply-demand situation."

—Colonist photo by Alex Barta

### *Leprechaun in the square*

Hamming it up with a touch o' blarney, Lea-Anne Sommerville, 10½ years old, brought tears of laughter to spectators outside the Ireland booth at Victoria's annual Folkfest, running through next Monday in Centennial Square. Lea-Anne was made an honorary leprechaun for her troubles.

## *Ship provided flag of inconvenience*

MONTREAL (CP) — Marcel Leger, Quebec's minister of the environment, wasn't too happy recently when the captain of a ship he was visiting at Ste. Therese Island refused a request to remove the Canadian flag from the ship's mast.

The minister left his entourage of about 75 people and fetched a fleur-de-lis flag from his own car. Returning to the ship, he hooked the Quebec flag to an antenna. During this time, an unknown person had wound the Canadian flag around its flag pole, making it barely visible.

The ship's captain remained calm while this war of symbols between Quebec and Ottawa was going on—that is, until he noticed that the Canadian flag had completely disappeared from its pole. Not wanting to leave the captain in an uncomfortable position, Leger reimbursed the cost of the flag out of his own pocket.

# Addict bill easing is not enough, B.C. bar contends

● Treatment bill passed by Legislature. Page 2

VANCOUVER (CP) — Amendments to the controversial Heroin Treatment Act don't go far enough in meeting the objections of lawyers and in preserving the rights of an individual, a spokesman for the B.C. branch of the Canadian Bar Association said Wednesday.

Stephen Gill, chairman of the bar association committee on Bill 18, said "some serious problems still exist" with the bill that received final reading in the legislature Wednesday.

Gill said the branch recommended that the provincial government initiate a test case "to ensure this is not, in fact, criminal law and therefore unconstitutional before it spends huge sums of money on this program."

He said the government moved in the right direction with amendments which remove the right of the program's director to make a committal decision and to require instead an application for committal in the B.C. Supreme Court.

Under the plan, persons found to be heroin addicts can be compelled to undergo up to three years of treatment. Addicts requiring intensive care will be treated at the Brannen Lake centre near Nanaimo.

"The new examination procedure does not require all members of the evaluation panel to personally examine the patient," said Gill. "How can a proper medical and psychological examination—as required by the bill—be done in the circumstances?"

Gill said the definition sections had been modified, but were still deficient.

He said there was still no requirement for a policeman to swear under oath his grounds for suspecting a person.

Under the treatment section, there is still no provision for releasing patients who are in detention but make extraordinary progress—the program is still a three-year program, even for voluntary patients, he said.

"The sections governing the board of review are unchanged," he said. "This means the board can still extend the time in confinement without appeal, and this, too, would apply to voluntary patients."

# Kidnap victim picked from list of prospects

SHERBROOKE, Que. (UPI)—Banker Charles Marion was kidnapped and held captive 82 days last year after abductors chose him from a list of prospective victims and carried out three dry-run kidnap attempts in 18 months of plotting, police testified Wednesday.

Judge Jacques Page said he would rule today on a Crown motion to continue the custody of three of four persons arrested last weekend in Marion's 82-day imprisonment in an underground cave.

Police late Wednesday said a fifth suspect, reportedly a taxi driver, had been taken into custody but withheld details of charges against him or where he was being held.

Jobless former game warden Claude Valence, 48, his wife, Jeanne, 42, and Louise Beaubien, 28, an unemployed secretary, entered not-guilty pleas when they were arraigned Wednesday on a series of charges stemming fom Canada's longest ransom kidnapping.

A fourth accused, Michel Devarenne, 38, a two-time prison escaper, was ordered held for preliminary hearing July 4 after he also pleaded not guilty.

Each of the four who appeared Wednesday was charged with conspiracy to commit kidnapping, kidnapping and sequestering—the last involving the forcible detention of a person against his will.

The charges against the four said they acted in concert "with others."

Mrs. Valence, close-cropped blonde mother of three, who defence attorneys said underwent open heart surgery four years ago, was ashen-faced and almost inaudible as she pleaded to be released to join her children.

Miss Beaubien, who shared an apartment with Devarenne, where police said some marked money believed part of Marion's $50,000 ransom was found, wept softly and swayed.

Devarenne, short, muscular and bearded from his solitary confinement since his arrest in a late-night discotheque June 22, was ordered to remove a navy T-shirt hood over his head before his plea was accepted.

Valence sat impassively through the procedures.

QPP Cpl. Daniel Duchesne testified the kidnapping was hatched over a period "from late 1975 to early 1976."

During the 18 months that followed, plotters searched out a remote captivity site, settling on a farm near Gould, 55 kilometres east of here.

Page 2—Kidnap

## INSIDE


*Missionaries gird for battle* —Page 3

*Two of 3 MLAs 'never got cash'* —Page 25

*Clark pledges quick action* —Page 26

*Timber trade-off hinted for park* —Page 37

*Chinook aplenty at Nanaimo* —King Fisherman, 52

| | |
|---|---|
| Background | 5 |
| Bridge | 39 |
| Classified | 38-48 |
| Comics | 31 |
| Crossword | 40 |
| Editorials | 4 |
| Entertainment | 20, 21 |
| Family | 27-30 |
| Finance | 6-8 |
| Horse Happenings | 28 |
| King Fisherman | 52 |
| Marine Calendar | 9 |
| Names in the News | 3 |
| Provincial Court | 35 |
| Sports | 14-18, 22 |
| Your Good Health | 29 |


## Abandoned shell kills 28 cadets

CAIRO (Reuter) — An abandoned mortar shell exploded and killed 28 military students Wednesday at Damietta, 185 kilometres northeast of Cairo, the official Middle East News Agency reported.

The students had completed a shooting training session in the area, which was a military operations headquarters during the 1973 Arab-Israeli war, and were about to board buses to return to their military school when one of them found the shell and picked it up.

## *Atlantic flight: 45 cents*

AMSTERDAM, the Netherlands (AP) — Twelve passengers flew from Amsterdam airport Wednesday for less than 50 cents U.S, each on charter flights to the United States, a travel agency said.

The travellers boarded flights to Detroit and Chicago. The agency said it offered the fare of one guilder, or 45 cents, to passengers wanting to fill up empty seats on its charter flights.

On Tuesday, the Gefau Co. of Amsterdam sold one-guilder return flights to 48 persons who left for New York, Los Angeles and San Francisco. A company spokesman said the offer would be available until Aug. 1.

A spokesman for the Netherlands civil aviation board said the government had given travel organizations permission to set whatever price they like for unused seats on partially-filled charter flights, so long as no more than 10 per cent of an aircraft's seating capacity was involved.

# Omni, Horizon safe, say federal testers

OTTAWA (CP)—Federal transport ministry testers said Wednesday they had found no safety problems in two Chrysler compact cars, Dodge Omni and Plymouth Horizon.

But the Liberal MP who set them off on their test said he was not satisfied and they had left a doubt that had to be cleared up.

Herb Gray (Windsor West) had asked for a check on published reports that the steering of the cars might not be safe.

The transport ministry said in a statement that the cars were tested by its own specialists in an "obstacle-avoidance manoeuvre." They had also been tested on the handling track at Chrysler proving grounds.

"They found the cars to handle in a normal and satisfactory manner."

But the statement added that when the steering wheel was turned violently and then released with the cars moving at more than 80 kilometres an hour, there were significant steering wheel oscillations.

"Although this type of steering wheel behavior was not uncommon in the past, it is not regarded as desirable and is not a normal charateristic of contemporary cars."

The statement said there was no proven relationship between the steering behavior and safe operation of the cars in normal driving. The cars handled quite satisfactorily in other respects.

## Pool gas fells 300

COVINGTON, Ky. (AP) — A choking cloud of chlorine gas engulfed a crowded swimming pool when its filter system failed Wednesday, sending more than 300 persons—most of them children—to area hospitals.

A total of 12 persons were admitted in fair to good condition.

# *Fighting the good 100-years' war*

THE SALVATION ARMY

LONDON (Reuter) — An army which marches into battle with brass bands and hymn tunes instead of tanks and guns Friday celebrates 100 years of world-wide active service.

The Salvation Army, with three million members, and the street corner bands which have become their trademark, has spread the Christian message throughout the world, embracing 82 countries with its own brand of musical evangelism.

More than 40,000 members from 50 countries are gathering in London to commemorate the centenary of the founding of the army—and the first use of brass bands to sound out its message.

Heading the organization is Gen. Arnold Brown of Toronto, who became an officer in Belleville, Ont., in 1935. His wife, Jean, from Amherst, N.S., heads the women's movement.

About 150 Canadian delegates will be at the 10-day congress.

In the early days, rowdy groups of mocking opponents made such a din when the army preached in the streets that the Salvationists just had to make more noise to get the crowd's attention—so they turned to brass bands.

Preaching and music-making now is only a part of the army's international work. They look after drug addicts and alcoholics, provide hostels for the destitute and hospitals for the sick. It has its own bank, insurance company and travel service.

Prince Charles will be guest of honor at the Friday opening, heralding the start of 10 days of music and celebrations. Performers will include a choir from Soweto, the black township outside Johannesburg, South Africa.

In 1865, William Booth, an enthusiastic Methodist preacher, started a mission among the poor of London's east end. With his exhortation "Go for souls—and go for the worst" as its goal, the Christian Mission, as it was known, grew beyond all expectation.

To wage a more effective war against evil a quasi-military form of organization was adopted, with uniforms and other distinctive features. The Salvation Army was formally born in 1878 with Booth as its first general. Its first brass bands appeared on the streets of English towns.

Page 2—100-year

# B.C. mining law voids old pact with Alaska

ANCHORAGE, Alaska (AP)—The U.S. interior department has ruled inoperative an 80-year-old agreement setting up reciprocal mining rights in British Columbia and Alaska for American and Canadian miners, Senator Ted Stevens said Wednesday.

Under the 1898 agreement, American miners were given mining rights and privileges in B.C. and Canadian miners were given the same rights in Alaska.

A spokesman for the Alaska Miners Association in Ketchikan told Stevens a new B.C. law prohibited American mining firms from obtaining licences to operate in the province. The British Columbia Mining Law of 1978 restricts mineral prospecting activities in B.C. to Canadian citizens and corporations.

Stevens said the interior department had advised him the complaint was valid, and therefore the agreement was no longer binding.

A department lawyer said the end of the agreement would place Canadian miners under stipulations of the federal Mining Act of 1872, which restricts exploitation of valuable mineral deposits in the United States to "citizens of the United States and those who have declared their intention to become such."

Stevens said the ruling meant future mining claims of Canadians in Alaska could be voided by the U.S. government.

From Page 1

# 100-year war

Brewers and publicans hated the Salvationists' strict policy of abstinence from alcohol. The army's goal of saving sinners from demon drink was bad for business.

Now there are bands all over the world, with more than 40,000 senior bandsmen and about 13,000 members of young people's bands, says Captain Jenty Fairbank, the army's press officer.

The army tries to keep in tune with local traditions. In India, for example, bands tend to be composed of sitars rather than saxophones.

Fairbank, who recently returned from Rhodesia, says Rhodesians have their own version of the traditional Salvation Army tambourine. Their model is made from cow skin and jingling tops from soft-drink bottles.

The army's bandsmen are a dedicated group of unpaid enthusiasts. Most of them are laymen, "soldiers" as they are known. All Salvationists pay for their own instruments and uniforms.

In Britain, there are more than 700 brass bands and about 400 young people's bands.

Salvationists abide by strict rules and regulstions. With their motto of "Blood and Fire," they are the church militants who give a literal meaning to the stirring old hymn *Onward Christian Soldiers*.

Young people can become soldiers at the age of 14, when they sign "Articles of War"—the army's statement of beliefs and promises.

## 500,000 homeless

NEW DELHI (AP)—Soldiers continue rescue operations in eastern India, where the rain-swollen Brahmaputra River has left more than 500,000 people homeless.

3.6 carats $11,200.
3.34 carats $23,695.
4.49 carats $23,500.
4.08 carats $14,000.
6 carats $37,000.

**we have your diamond**

When you finally select a brilliant-cut diamond from our collection, it will be the diamond you've always wanted. But at a price far more reasonable than you've ever dreamed.
Please note that drawings indicate shape only, not size.

Fast, accurate jewellery appraisal service available through all our Grassie's stores. Along with each appraisal, you will receive a photographic record and cleaning of each piece.

Grassie's Since 1886

Chargex, Master Charge, American Express and Grassie's Credit Accounts welcome.

● MAYFAIR SHOPPING CENTRE 385-2744
● 1209 DOUGLAS ST. 385-1911
● VANCOUVER ● NANAIMO ● CHILLIWACK ● VERNON ● KAMLOOPS ● KELOWNA

6-28x


# Heroin treatment passes

## BARRETT SEES FLOP, 'DRUG PARTIES SURE'

Canadian Press

The controversial Heroin Treatment Act received final reading in the Legislature Wednesday, despite vehement opposition by the New Democratic Party.

Opposition Leader David Barrett had told the Legislature the amendments to the act, introduced Tuesday by Health Minister Robert McClelland, did nothing to change the basic impetus of the plan. He said the plan was doomed to be a costly failure.

The Legislature gave third reading by a vote of 29 to 16, with Liberal leader Gordon Gibson voting with the Social Credit majority in favor of the bill. Conservative leader Vic Stephens was absent.

Royal assent and proclamation must be given before the bill becomes law.

Under the plan, persons found to be addicts can be compelled to undergo up to three years of treatment.

Under the original plan, an expert panel would commit the addict to the treatment, but the amendments put that power into the hands of the courts. Addicts requiring intensive care will be treated at the Brannen Lake centre near Nanaimo.

Barrett issued a personal challenge to McClelland over the plan:

"I challenge you that if within one year there isn't a drug party in the Nanaimo treatment centre, I'll resign my seat, but if there is, you resign yours."

"You cannot guarantee drugs from not coming in that institution," Barrett said, "and I tell you that within three months after that institution is opened, there will be drug parties in that institution amongst those drug addicts."

He said that once the centre was opened, "the trafficking and trade of drugs will follow the existing chronic drug users at the institution and Nanaimo will be a focal point of an influx of drugs."

"Nanaimo will become the secondary centre (following Vancouver) of narcotics and heroin users in the province in a matter of a short period of time.

"Cheap politics and a fraud, that's what this bill is all about."

McClelland did not respond to the challenge.


**Captain Morgan**
Rum as rum should taste!

**Captain Morgan Black Label**
A favourite anytime because its smooth, robust flavour tastes great no matter how you mix it.

**Captain Morgan De Luxe**
An exquisite blend of the world's finest rums, aged a minimum of 6 years to a rich, mellow perfection. Ideal for occasions when only the best will do.

Blended from the finest domestic and imported rums. Distributed and quality guaranteed by Seagrams.


# Bakke victor, guides muddy

WASHINGTON (AP) — The U.S. Supreme Court opened the doors of a California medical school Wednesday to Allan Bakke, but said that while he suffered illegal discrimination because he was white, race could be considered in choosing among applicants for college admission.

The 5-4 decision was a clear victory for Bakke, but without clear guideposts for the future use of quotas or goals in programs designed to aid minorities.

Also, while the court ruling was on college admissions, its decision may affect minority hiring practices by hundreds of businesses and government agencies under affirmative action programs developed during the last 15 years.

The court's majority ruled that the University of California's medical school at Davis went too far in considering race when it refused to admit Bakke. But it said some affirmative action programs could properly be a factor in decisions on admitting students—without explaining what those programs were.

# Hollywood-style sentencing in 'death-wish' forgery case

**Begelman**
. . . fined $5,000

BURBANK, Calif. (UPI) — Former Columbia Pictures president David Begelman, who produced the $19 million box-office hit *Close Encounters of the Third Kind*, was fined $5,000 and put on three years probation Wednesday for stealing $40,000 from his studio by forging cheque endorsements.

In a Hollywood-style sentencing, Begelman also agreed to make a $35,000 movie on drug abuse for the benefit of high school students as part of his punishment for forging the names of actor Cliff Robertson and others on studio cheques.

Judge Thomas Murphy called the studio theft "bizzare, as bizzare conduct as you'll find anywhere."

The thievery, the judge said, "almost looks like a death wish. It looks like he painted his hand red and let it drip on the floor. It's an unusual case. It's a case that really befuddles me. Here you have a man who is 58 years old, a success . . . nothing has passed to indicate any type of clue to this type of conduct."

# Kidnap victim pick of list

From Page 1

The would-be kidnappers dug a cave, but decided not to carry out the abduction until the following year, when fresh vegetation would further conceal the opening.

"I stood at the entrance and didn't know it was there," Duchesne said. "It is a hiding-place within a hiding-place."

Duchesne said Marion, 57, was selected after his name was culled from a list of potential victims. Both he and members of his family were tailed for months, and plotters conducted three trial kidnaps before the fourth successful one.

"Devarenne and the other individual (Valence) kidnapped Marion and took his (Marion's) truck to the hiding place," Duchesne said of the banker's seizure Aug. 6 from his cottage.

Police, he said, believed the first communique demanding a $1-million ransom was typed by Mrs. Valence, and a typewriter had been recovered. Duchesne said it was believed she also drove her husband to various rendezvous points that followed in televised bargaining before Marion's safe release.

When Marion's 30-year employer at the credit union where he served as loan manager refused to pay up, Duchesne testified, "Valence made some direct contacts himself with the Marion family."

Marion's son, Pierre, raised a $50,000 ransom from friends and dropped it off Oct. 26, leading to Marion's release a day later in bush near where he had been kidnapped.

The QPP said no prior acquaintance between any of the accused and Marion before the kidnapping had been established.

# Western winners

WINNIPEG (CP) — Here are the winning numbers from Wednesay's draw of the Western Express lottery: series 14, 85353; series 08, 40656; series 11, 67638; series 10, 83487; series 12, 49074.

Holders of those tickets each win $100,000. Holders of tickets with the same numbers from different series, win $1,000.


**LOOK**

**WE HAVE** LOWERED THE PRICES ON ROTEL RECEIVERS, AMPLIFIERS AND TUNERS TO REDUCE OUR INVENTORY.

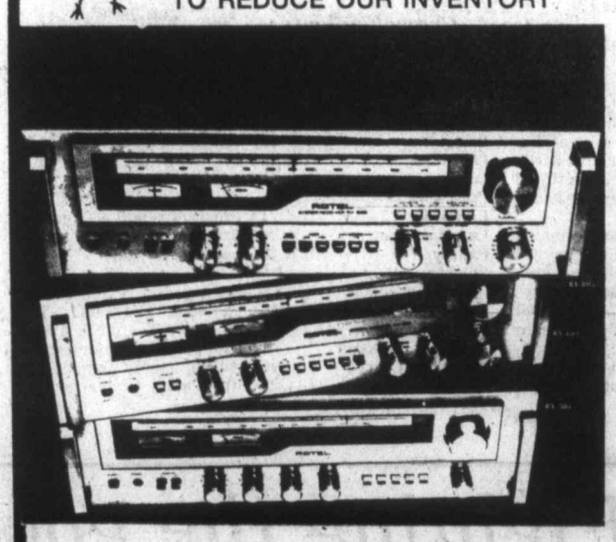

RX403
25 w/channel
249.00

RX503
35 w/channel
299.00

RX603
50 w/channel
399.00

RX803
75 w/channel
499.00

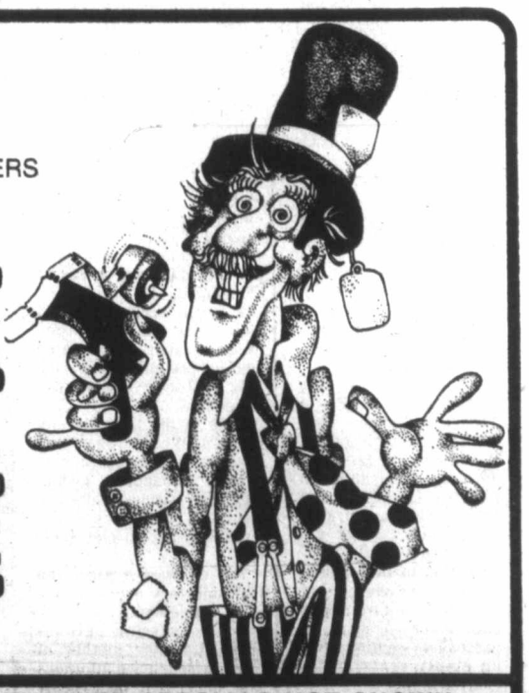

MANY OTHER SPECIALS NOT SHOWN
PRICES IN EFFECT 'TIL JULY 8th OR UNTIL EXISTING INVENTORY IS DEPLETED.

CLOSED FOR CANADA DAY
Sat., July 1st
Mon., July 3rd

SHOP AT THE SIGN OF THE QUAIL . . .

QUEALE ELECTRONICS LTD
1004 NORTH PARK ST. PHONE 388-6111
Also 1611 Bowen Rd., Nanaimo, 753-1124

QUADRA | VANCOUVER | CALEDONIA | NORTH PARK | COOK | BALMORAL | PANDORA

6-28


# The weather

June 29, 1978

Sunny and warm. Winds light westerly. Wednesday's precipitation nil. Sunshine 15 hours 30 minutes. Recorded high and low at Victoria airport 27 and 11. Today's forecast high and low 25 and 11. Today's sunrise 5:14, sunset 9:19; moonrise 1:58 a.m. moonset 3:55 p.m. Friday outlook: risk of a few afternoon showers.

East coast of Vancouver Island — Sunny and warm. Winds light northerly. Wednesday's precipatation nil. Recorded high and low at Nanaimo 30 and 10. Forecast high and low 28 and 11. Friday outlook: mainly cloudy with a risk of a few afternoon showers.

West coast of Vancouver Island — Mainly sunny. Winds light northerly. Forecast high and low at Tofino 25 and 10. Friday outlook: cloudy with a few showers.

North coast of the Mainland — Mainly cloudy with a few showers. Winds light southerly. Forecast high and low 16 and 8. Friday outlook: mainly cloudy.

Extended outlook Saturday through Monday — Chance of a few showers. Temperatures near normal. Highs 16 to 20 on coast and 21 to 26 inland. Lows near 9.

READINGS

| | Max. | Min. | Precip. |
|---|---|---|---|
| St. John's | 22 | 15 | 5.2 |
| Halifax | 19 | 13 | Trace |
| Fredericton | 28 | 16 | — |
| Charlottetown | 21 | 16 | — |
| Montreal | 27 | 19 | — |
| Ottawa | 27 | 18 | — |
| Toronto | 28 | 13 | — |
| Thunder Bay | 29 | 14 | — |
| North Bay | 26 | 16 | — |
| Kenora | 29 | 14 | 2.0 |
| Winnipeg | 29 | 13 | 3.4 |
| Churchill | 19 | 4 | — |
| The Pas | 27 | 14 | — |
| Brandon | 31 | 11 | — |
| Regina | 30 | 15 | — |
| Saskatoon | 31 | 11 | — |
| Prince Albert | 29 | 9 | — |
| North Battleford | 31 | 10 | — |
| Swift Current | 30 | 12 | — |
| Medicine Hat | 32 | 11 | — |
| Lethbridge | 31 | 10 | — |
| Calgary | 28 | 10 | — |
| Edmonton | 30 | 9 | — |
| Cranbrook | 30 | 11 | — |
| Castlegar | 33 | 12 | — |
| Penticton | 32 | 12 | — |
| Revelstoke | 31 | 11 | — |
| Vancouver | 23 | 16 | — |
| Prince Rupert | 15 | 7 | — |
| Terrace | 25 | 11 | — |
| Stewart | 21 | 13 | — |
| Port Hardy | 17 | 10 | — |
| Tofino | 27 | 10 | — |
| Comox | 26 | 13 | — |
| Prince George | 26 | 7 | — |
| Williams Lake | 29 | 12 | — |
| Kamloops | 37 | 14 | — |
| Dawson City | 20 | 9 | 0.4 |
| Whitehorse | 14 | 2 | — |
| Fort Nelson | 23 | 10 | — |
| Fort St. John | 25 | 10 | — |
| Peace River | 23 | 5 | — |
| Yellowknife | 21 | 11 | — |
| Inuvik | 16 | 2 | — |
| Seattle | 31 | 15 | — |
| Spokane | 33 | 12 | — |
| Portland | 31 | 16 | — |
| San Francisco | 21 | 14 | — |
| Los Angeles | 22 | 16 | — |
| Phoenix | 36 | 25 | 0.3 |
| Las Vegas | 36 | 20 | — |
| Chicago | 30 | 19 | — |
| New York | 31 | 24 | — |
| Miami | 31 | 26 | — |

TIDES AT VICTORIA
(Tides listed are Pacific Standard Time)

| | Time | Ht | Time | Ht | Time | Ht | Time | Ht |
|---|---|---|---|---|---|---|---|---|
| | H M | Ft. | H M | Ft. | H M | Ft. | H M | Ft. |
| 29 | 0545 | 3.9 | 1230 | 6.0 | 1645 | 6.5 | 2220 | 8.8 |
| 30 | 0620 | 3.1 | 1430 | 6.7 | 1745 | 7.1 | 2255 | 8.8 |

TIDES AT SOOKE

| | Time | Ht | Time | Ht | Time | Ht | Time | Ht |
|---|---|---|---|---|---|---|---|---|
| | H M | Ft. | H M | Ft. | H M | Ft. | H M | Ft. |
| 29 | 0420 | 4.5 | 1020 | 6.2 | 1400 | 5.9 | 2125 | 9.5 |
| 30 | 0520 | 3.8 | 1115 | 6.4 | 1545 | 6.6 | 2145 | 2.9 |

TIDES AT FULFORD HARBOUR

| | Time | Ht | Time | Ht | Time | Ht | Time | Ht |
|---|---|---|---|---|---|---|---|---|
| | H M | Ft. | H M | Ft. | H M | Ft. | H M | Ft. |
| 29 | 0700 | 3.9 | 1415 | 8.3 | 1750 | 7.8 | | |
| 30 | 0000 | 10.8 | 0755 | 3.2 | 1545 | 9.1 | 1905 | 8.5 |

# Missionaries arming for battle

SALISBURY (AP)—Three black nationalist guerrillas shot and killed two Roman Catholic missionaries at a remote mission hospital in central Rhodesia, the military command reported Wednesday.

The incident occurred Tuesday, four days after 12 British missionaries and children were clubbed and hacked to death by raiders near Rhodesia's eastern border. The mother church of that mission is sending in armed, ex-military volunteer missionaries to reopen and defend it.

A total of 11 missionaries and four of their children have been killed this month.

Rev. Gregor Richert, 48, and Bernhard Lisson, 69, both German Jesuits, were killed Tuesday night at St. Rupert's mission, according to Msgr. Helmut Reckter, spokesman for the Jesuits in Rhodesia.

The three gunmen talked to the mission's 12 black staff members before shooting the missionaries in the face, Reckter said. The staff members did not witness the shooting, but heard gunfire. Reckter said the gunmen returned after killing the men and said, "We have shot the two whites."

In Chicago, Rev. Paul Lindstrom said his Church of Christian Liberty planned to send 27 volunteers to Rhodesia to reopen the mission where last week's massacre took place.

Lindstrom said the first contingent would leave next month to reopen the Emmanuel Mission, where seven British Pentacostal missionaries and five of their children were murdered by guerrillas.

"As in the days of the old wild West, all of our mission's staff will have a Bible and a gun," Lindstrom said.

He said the volunteers were "sick and tired of cowardly communist terrorists attacking defenceless Christian missions and raping, beating and murdering innocent missionaries."

Lindstrom said the first group of volunteers, made up of former military personnel, would secure the mission grounds. He said efforts would eventually be made to reopen as many as possible of the 19 closed missions in Rhodesia.

## France agrees to join arms-talk machinery

UNITED NATIONS (Reuter) — France, which has in the past refused to take part in disarmament talks, Wednesday joined with the United States, the Soviet Union and Britain in agreeing to reconstitute the Geneva disarmament conference.

The agreement represents a breakthrough in view of the previous French position, and is expected to be endorsed by the UN General Assembly in a final document today or Friday before its special session on disarmament adjourns.

Informed sources said China did not oppose the move, but probably would not join the talks for some time.

Both France and China have continued to test nuclear weapons in the atmosphere, while the three other nuclear powers have engaged only in underground tests.

Meanwhile, Britain formally pledged before the assembly not to use nuclear weapons against non-nuclear states, except in self-defence.

Sir Derick Ashe, the chief British delegate, made the promise in an effort to allay the concerns of those states that have declined to sign the nuclear non-proliferation treaty.

Sands
Seven Funeral Chapels Serving Vancouver Island
Dedicated To Service . . .
your seven community chapels, independently family owned and controlled. Sands, since 1912.
VICTORIA, 388-5159
SIDNEY, 656-2932
COLWOOD, 478-3921
DUNCAN, 746-5112
NANAIMO, 743-2032
LADYSMITH, 245-2331
INTERNATIONAL FLIGHT CARE
A DIVISION OF SANDS
MEMBER BY INVITATION
NSM NATIONAL SELECTED MORTICIANS
SINCE 1952
Removal and Service Arrangement Covering Vancouver Island
A DIVISION OF SANDS
Specializing in forwarding to or from anywhere
WORLD-WIDE FUNERAL INFORMATION SERVICE
Call Collect, or Cable "Mortuary Victoria"
A DIVISION OF SANDS

## NAMES in the NEWS

*Russell ...in jail*

## Milinaire acquitted

**Kitty Milinaire**, a self-confessed obsessive gambler with debts of almost $1 million, was acquitted in London of stealing $400,000 worth of jewelry from Cartier's, the renowned jewelers. Milinaire, a daughter-in-law of the **Duchess of Bedford**, was accused of keeping two rings, cuff links and a loose diamond she was given on approval by Cartier's. She alleged that she was framed by two former employees of the jewellers.

**Prince Michael** of Kent, who renounced his rights as 16th in line to the British thrown to marry a Roman Catholic, arrived Wednesday with the Austrian baroness he will marry Friday in a civil ceremony in Vienna. British officials said the 35-year-old prince and his 33-year-old fiancee, **Baroness Marie Christine von Reibnitz**, wanted a quiet wedding and reception with a minimum of publicity.

Israeli peace crusader **Abie Nathan** has ended his 45-day hunger strike over Jewish settlements in occupied Arab lands after heeding an appeal by the government and the entire Knesset (parliament).

In Santa Barbara, Calif., former actress **Jane Russell** was in jail serving a four-day sentence after a judge revoked probation after her arrest on a charge of driving while intoxicated.

American actress **Cicely Tyson** arrived in Taipei Wednesday to attend the ninth Asian-Pacific film show.

French **President Valery Giscard d'Estaing** said in Madrid Wednesday it was in Europe's interest for Spain to join the European Economic Community. In a speech at the start of a four-day official visit to Spain, the first by a French leader for 72 years, he went out of his way to dispel doubts about France's attitude toward Madrid's application to join the EEC.

**Dr. Terence Myles**, 35, a Calgary neurosurgeon credited with saving the life of Blood Indian Chief **Jim Shot Both Sides**, will become an honorary chief of the tribe next month.

## Five slain gang-style

BOSTON (UPI) — Five men, including a former television reporter at one time under investigation for involvement in organized crime, Wednesday were discovered "executed" in gangland style in the basement of a dingy disco bar.

Police said the victims were herded into a small office area of Blackfriar's Pub and cut down by shotgun blasts. Some had parts of their heads blown away.

The dead included night manager Jack Kelley, 34, a former reporter for Boston's WNAC-TV, who was fired by the station in December 1976. While at the station he frequently used "underworld" sources in his investigative reports.

The owner of the disco, Vincent Solmonte, 35, of suburban Quincy, was also among the dead.

Suffolk County District Attorney Garrett Byrne said the murders "had all the earmarkings of a gangland execution."

Byrne said he was "convinced organized crime trafficking of narcotics is involved."

The other victims were employees of the disco.

Kelley "was under investigation by the Boston police because of the people he hung around with," a high-ranking police source said.

"Every time our people got a line on some character, it always turned out that Kelley hung around with them," the source said. "He was of great concern to us because of the these people he hung around with."

Another source said that Kelley told him that after he was fired from the station he was "finished in broadcasting." The station Wednesday would not say why he was fired. Last year Kelley filed a $390,000 damage suit against the station claiming his reputation as a newsman had been ruined.

Nitely Nicety from PIZZA PIEMAN
THURSDAY
RIBTICKLER NIGHTS
THURSDAY, FRIDAY SATURDAY
4 p.m. 'til closing
A big half pound of smokey BBQ Ribs and Spaghetti. Your choice of garlic or cheese bread and green salad.
ONLY $5.95
(Sit-in or Pick-up Only)
Sit-in or Pick-up Only at all PIZZA PIEMAN locations

STANDARD FURNITURE
CLEARANCE
Pre-Inventory
FINAL 2 DAYS
THERE IS STILL TIME FOR YOU TO SAVE ON ALL YOUR HOME FURNISHING NEEDS AS WE LOWER THE PRICES TO CLEAR AS MUCH OF OUR STOCK AS POSSIBLE BEFORE STOCK-TAKING THIS WEEKEND.

SAVE ON READY-MADE DRAPES
⅓ to ½ off . . . A huge clearance of assorted ready-to-hang draperies. Wide range of fabrics and sizes. Single width to triple width sizes. Good colour assortment.
EXTRA SPECIAL 9.98 to 79.98 PR.

SAVE $100.00 ON WALL UNITS AND ROOM DIVIDERS

SAVE $150.00
On a 26" Solid State colour television with touch tuning.
SALE 1,099.00

SAVE $40.00
On a 26" Solid State colour television with touch tuning. Wireless remote control (62CT73).
SALE 1,049.00

TEAK COFFEE TABLES AND END TABLES ½ PRICE

SUPER SAVINGS AMONG OUR ODDS AND ENDS ON THE TOP FLOOR . . . Some of the "as is" items have mouthwatering prices.

SAVE ON PICTURES STILL A GOOD SELECTION OF PRINTS ALL FRAMED READY TO HANG

SAVE $25.00
On a 20" Solid State black and white television.
SALE 174.00

SAVE 30% CLEARANCE OF DINETTE SUITES

SAVE UP TO 200.00 ON A TRIPLE DRESSER WITH MIRROR

SAVE ON CASEMENT DRAPERY FABRIC
Wool-like texture rayon and acetate soft hanging drapery fabric priced to clear. Interesting dual tone vertical stripe makes it a most versatile material. Colours of Oatmeal, Lettuce, Melon, Cocoa, Brass and Curry.
48" wide. Extra Special Yd., 2.98

SAVE ON HIDE-A-BEDS
BE READY FOR SUMMER GUESTS — GOOD SELECTION OF COVERS AND STYLES

SAVE $16.00
On a 5" AC/DC Solid State black and white television with AM/FM radio.
SALE 254.00

SAVE $100.00 ON PINE KNEEHOLE DESKS
SAVE $50.00 ON DARK PINE END TABLES
and a huge selection of Occasional Tables

SAVE $65.00
SANYO
Model Dex5212/35
on this STEREO MUSIC SYSTEM
SALE 259.00

PLUS HUNDREDS OF UNADVERTISED SPECIALS
*EASY CREDIT TERMS
*FREE DELIVERY
CHARGEX VISA master charge
737 YATES ST. Downtown 382-5111
6-28

# Colonist

# Comment

THURSDAY, JUNE 29, 1978

## Another option for house hunters

THE STUNNING COST of urban land is one good reason many people, particularly young couples, can't afford to buy their own homes. Innovative ideas and designs are needed to counter this problem and in Victoria, council has opened the door a bit for them.

A new zero lot-line zoning category is coming to the city, a concept which would allow houses to be built close together, on lots as small as 3,000 square feet, about half the size of the traditional lot for a house.

It's a planning strategy which attempts to meet the popular urge to own your own castle on your own land, while recognizing the sharply increased cost of that land. Throughout North America and Europe, communities which are more hard-pressed for housing than Victoria have struggled for more effective use of land. The hazard is ending up with mediocre or downright poorly-designed, cramped housing. Ugliness, in a word. Where design talent comes ahead of expediency, results can be pleasing, both for the people who live in houses on small lots — and for the neighbors who have to look at them.

Given an opportunity through this zone addition, however, some developers would throw up structures which would repel the public and set the zero lot-line option back a decade or two, despite the need to make room for this kind of housing. There is at least one classic example of ugly town-housing in the community to prove the point. It has made life hard for would-be townhouse developers over many years.

It is encouraging, therefore, to read that council's planning committee intends applying the new zoning concept on a very limited scale and with the utmost care. No areas will be assigned the new zoning and it will probably not be allowed in existing single family dwelling zones. Instead, it will be a category available to developers, an option for them in medium density zones.

As long as only the best plans win city approval, council will be giving people who want to own their own homes another option. But it's really up to the designers.

## Reasonable rules

THE GUIDELINES under which lawyers in Manitoba will now be able to advertise their services seem so reasonable that surely it will be only a matter of time before the legal profession in British Columbia follows suit.

There are three criteria only which such advertising in Manitoba must meet: it must be accurate and not misleading, it must be dignified and not bring any member of the profession into disrepute and it cannot claim superiority over any other member of the law society.

Those ground rules are so simple and clear, one marvels that they were drafted by lawyers.

## Fish follies

TWO MILITANT MOVES approved by Indian leaders in British Colimbia at a recent meeting in Vancouver will only hurt their cause.

The executive of the Union of B.C. Indian Chiefs approved a motion which calls on all band councils to begin preparing fishing regulations for their own areas. Another motion asks bands to begin assembling historical, anthropological and legal evidence to support Indian rights to regulate fishing in this province's streams and rivers.

A statement issued by the union's president, George Manuel, also urged Indians to ignore federal fishing regulations.

This strategy is so impractical, it can only be taken as a measure of the extreme frustration Indian leaders are feeling in their struggle for a land claims settlement. Unfortunately, it also suggests to those who read it that leaders of the Indian people are irresponsible.

The federal government could no more allow Indians to go their own way on fishing regulations than it could permit non-Indian commercial fishermen to ignore the rules. Indian or not, all are Canadians and the government is charged with preserving what most of us see as a public resource.

Ron Collister

# Quebec could dominate Supreme Court

EDMONTON — The "sleeper" in Pierre Trudeau's constitutional reform package is that Quebec could take over the Supreme Court of Canada.

And that, when fully recognized, guarantees that this particular change is as dead as a dodo.

The importance of the change is hard to find, at first, in that neat little booklet, the Constitutional Amendment Bill, 1978, issued by the Trudeau government.

But, read on . . .

The membership of the court, at present, is nine, to be increased to 11. One of the two extra positions goes to Quebec. So far, so fair.

But read on, and it isn't so fair . . .

Quebec is guaranteed four out of 11. Each of the other four regions, the Atlantic provinces, Ontario, the Prairie provinces and British Columbia, is guaranteed one.

At this stage of my explanation, you will see that francophones and anglophones are evenly matched. That, too, may seem fair, but it isn't.

First of all, it accepts equality of representation on the court by anglophones and francophones, which has never existed before.

In practice, appointments have been made on the basis of qualification and geography and population: on that basis, Quebec and Ontario usually had equal representation.

At present, there are three judges from Quebec, three from Ontario, one from Alberta, one from Manitoba and one from Nova Scotia.

On the old basis, Ontario should have been expecting increased representation. After all, it's population is booming, more than eight million, compared with six million in Quebec.

But Quebec gets the increased representation — from three to four — and Ontario, which qualified for an increase, drops from its present three to "at least one".

It's not hard to understand why Premier Bill Davis is beginning to sound testy as he talks about the Quebec problem and Ottawa's strange initiatives to solve it.

But the best part of the story is still to come . . . read on . . .

Eight of the 11 positions will be guaranteed, constitutionally, as I have stated above.

But what about the other three? Well, they will be appointees "at large",

to be chosen by Ottawa. It means they could be chosen from Quebec, giving that province seven out of 11, an overwhelming majority.

And there would be no obligation to consult the Anglophone provinces if Ottawa decided to give them to Quebec.

The new bill says only that appointments will be made "subsequent to agreements between the federal government and the relevent province".

Well, the "relevent province", of course, would be Quebec.

And the rest of the provinces would be left with egg on their faces.

During the debate on changes in the Supreme Court, it is important for Canadians to know the new principles that are scheduled to be built into a re-built constitution.

Clearly, in the case of the Supreme Court, the changes accept special status as a minimum, equal status as a maximum. It won't be spelled out that way, but that is what the debate is all about.

This special status is underlined in this other excerpt from the proposed legislation: "The judges from the court appointed from the Quebec Bar would be the sole judges of questions relating to Quebec civil law."

It may well be that the court has inadequately represented the interests of the people of Quebec.

But this particular change is likely to cause a special kind of holocaust at a time when all regions, especially in the West, are crying — woefully and without success — for recognition of their own special needs.

(c) Toronto Sun Syndicate

# *Skylab: How long can man work out of this world?*

By FRANK MACOMBER

SAN DIEGO — Space scientists and engineers already are reasonably certain that some commercial products such as medicines and ball-bearings can be manufactured more efficiently beyond earth's gravity.

But what of the earthlings who would have to form an assembly line to produce them? How long can they stay in space at routine tasks without dangerous physical or psychological impacts?

The National Aeronautics and Space Administration wants the answers to these questions early in the career of its space shuttle. So it has invited scientists to submit proposals for life science experiments to be carried aboard the shuttle and its Spacelab in the early 1980s.

"We are seeking proposals for scientific investigations dealing with the physical effects of space flight in humans and other living systems, along with the testing of equipment and procedures," says Dr. David L. Winter, NASA director of life sciences programs.

The shuttle, scheduled to become operational in 1980, will be launched from the ground like a rocket, manoeuvre in earth orbit like a spacecraft, then land like a conventional airplane.

So far nobody knows how these combinations of gravity forces will affect the human body. Nor is it known how the human mind will react to prolonged periods of the same day-after-day tasks in space.

The third crew of the Skylab missions remained in space for 84 days without serious physical or psychological side effects. But their tasks varied from day to day to avoid the monotony of so-called "assembly line" work, such as producing medicines or crystals for weeks on end. Such jobs would be routine if space manufacturing is to succeed.

The shuttle is a forerunner to eventual permanent space stations, factories beyond earth, if out-of-this-world manufacturing pans out as space scientists believe it can.

The shuttle era will provide the first opportunity to launch a thorough experimental program in space under conditions similar to those in ground-based laboratories or factories, says Winter.

Life sciences experiments are planned for the shuttle and its Spacelab during 1981, 1982 and 1983. The first flights will last from seven to 13 days. As experience with the shuttle increases, the missions may be extended.

Research on human reaction to space will be performed in the pressurized cabin of the shuttle, in a pressurized Spacelab module or in an un-pressurized Spacelab pallet for experiments requiring continuous exposure to the hostile environment outside the "shirt-sleeve" atmosphere of the pressurized shuttle.

Winter says the space agency is asking for proposals which meet one or more of the following life sciences goals:

- To investigate and understand physiological, performance and biochemical changes observed n humans who have flown in space.
- To identify and investigate significant biological phenomena which may occur during or after exposure to space.
- To test and demonstrate in space the equipment and procedures needed to determine whether humans can live useful productive lives in space for prolonged periods.

What it all boils down to, in layman's language, is NASA's determination to find out whether humans can perform as efficiently in space as they do on Earth, and for prolonged periods.

Unless they can, large-scale space manufacturing could turn out to be nothing more than a scientist's dream.

(c) Copley News Service

## Today in History

Eight Canadian Jesuit martyrs were canonized in Rome 48 years ago today — in 1930.

The first North American saints were the 17th-century missionaries Jean de Brebeuf, Gabriel Lalemant, Charles Garnier, Antoine Daniel, Noel Chabanel, Isaac Jogues, Rene Goupil and Jean de Lalande. All met their deaths at the hands of hostile Indians in the early days of French occupancy.

1577 — Flemish artist Peter Paul Rubens, was born.

1613 — The Globe Theatre in London burned down during a performance of William Shakespeare's King Henry VIII.

Peter Worthington

# *On the nature of freedom in a world where it's rare*

TORONTO — Throughout history mankind has been concerned about freedom — individual liberties, freedom of thought, action, freedom from harassment, freedom from fear, and so on.

Some people think Canada has been the freest of all countries. And some of these same people think the very freedoms that Canadians have had but have failed to appreciate because they seem so commonplace and normal are increasingly in jeopardy. We don't realize that freedom is the aberration in this world, with most countries in the category of "unfree" or "partially free." Only 20 per cent of the UN membership, for example, falls in the category of "free"!

A couple of political and economic writers for something called Aims for Freedom and Enterprise, based in Britain, have compiled a book of quotations about freedom and all its contradictions and conflicts. Titled *Freedom Quotations*, it is published in Britain by Bachman and Turner, and is worth browsing for the gems of others who are more perceptive and eloquent than most of us. Each thought could be turned into a treatise. Here are some observations from the great and not-so-great, which have relevance today:

*Milton Friedman:* "There is all the difference in the world between the more fortunate among us giving of our substance in order to establish a minimum standard below which no disadvantaged person shall be forced to live, and trying to legislate uniformity of condition. The difference is between freedom and slavery."

*Andrie Amalrik:* "Marxism has placed its stake on force, which Marx called the midwife of history. And though the midwife perpetually delivers monsters . . . Marxists never tire of promising that the next child will be a splendid one."

*Sir Keith Joseph:* "What . . . do regimes founded and

ruled by socialists in the name of socialism since the First World War have to offer? They have produced no new amenities, rights, facilities, improvements in the human condition. On the contrary, their trademark so far has been trumped-up show trials, Gulag, mass murder, the use of mental asylums to punish dissidents, cultural revolution, enforced assent far worse than the old forms of dictatorial suppression, conscription of labor, brainwashing, intensified xenophobia and power struggles reminiscent of the Middle Ages."

*V.I. Lenin:* "The scientific concept of dictatorship means nothing but power based directly on violence, unrestrained by any laws, absolutely unrestricted by any rules . . . It is true that liberty is precious — so precious it must be rationed."

*Karl Marx:* "It is secrecy, mystery, that is everywhere the soul of bureaucracy."

*Ludwig von Mises:* "The Reich of the Nazis and the commonwealth of the Marxians are societies of undisturbed peace. They are to be created by pacification, i.e. the violent subjugation of all not ready to yield without resistance."

*Leon Trotsky:* "In a country where the sole employer is the state, opposition means death by slow starvation. The old principle: who does not work shall not eat, has been replaced by a new one: who does not obey shall not eat."

*F.A. Hayek:* "The labor leaders who proclaim so loudly they have 'done once and for all with the mad competitive system' are proclaiming the doom of freedom of the individual."

*Thomas Jefferson:* "To take from one, because it is thought his own industry and that of his fathers has acquired too much, in order to spare others who, or whose fathers, have not exercised equal industry and skill, is to violate arbitarily the first principle of association, 'the guarantee to everyone a free exercise of his industry and the fruits acquired by it.' "

*Lord Shawcross:* "To enable personal freedom to survive, private enterprise must continue to flourish. All experience so far has shown that individual freedom and complete socialization cannot exist together."

*Mr. Justice Caulfield:* "The warning bark of the press is necessary to help in maintaining a free society. If the press is the watchdog for freedom and its fangs are drawn all that will ensue is a whimper, whine, but no bite."

*George Bernard Shaw:* "Assassination is the extreme form of censorship."

*Martin Buber:* "In the beginning Liberty, Equality and Fraternity went hand in hand. Then their paths divided. Liberty turned toward the West, but changed its nature on the way. Equality turned toward the East, but it also changed during the journey. No one knows what happened to fraternity. It seems to have been lost."

*George Orwell:* "A ruling group is a ruling group so long as it can nominate its successors. The Party is not concerned with perpetuating its blood but with perpetuating itself. Who wields power is not important, provided that the hierarchial structure remains always the same."

*Machiavelli:* "For the great majority of mankind are satisfied with appearances, as though they were realities, and are more influenced by things that seem than by those that are."

*Andrei Sakharov:* "The freedom to emigrate, which only a small number of people would in fact use, is an essential condition of spiritual freedom. A free country cannot resemble a cage, even if it is gilded . . ."

*Malcolm Muggeridge:* "Utopianism, I am glad to see, is decidely on the wane . . . Even the protesting young feel constrained to fix their hopes on Mao Tse-tung because he is a long way away and little is known about him, rather than to more vulnerable saviors nearer at hand."

(c) Toronto Sun Syndicate

## *Plain talk*

**The Globe and Mail**

A Toronto Board of Education draft report on prejudice in schools suggests that teachers found to be racist should be fired for incompetence.

Incompetence? Whatever became of that good old union designation "gross misconduct"?

## *For starters*

**The Toronto Star**

Business executives are lucky the rising costs of their projects don't get the same public scrutiny as say, the Montreal Olympics did. But the rising costs are there nonetheless.

Take Imperial Oil Ltd.'s heavy oil plant at Cold Lake, Alberta. A year ago it was being talked of as a $3 billion project. Last fall the cost was estimated by the company at $4 billion. Now word comes from Imperial that it will cost $4.7 billion.

And they haven't started to build it yet.

"The government's busy manufacturing jobs, while not bothering to save any manufacturing ones!"

The Daily Colonist.

Published every morning except Monday by The Colonist Publishers at 2622 Douglas Street, Victoria, B.C. V8T 4M2. A division of F. P. Publications (Western) Limited. Second class mail registration number 0516. All undelivered copies or any notices respecting changes of address are to be sent to the above address. Member Audit Bureau of Circulation.

1858 1978

RICHARD BOWER
PUBLISHER AND EDITOR-IN-CHIEF

LLOYD BAKER
ASSOCIATE EDITOR

FRED BARNES
MANAGING EDITOR

## GORDE HUNTER

### one man's opinion

**NOTES TO YOU . . .**
A round of applause to North Saanich Ald. Bob Thompson for suggesting students of Parkland Secondary School be forced to paint various buildings, etc., which were defaced with painted slogans after a recent grad spree. It is difficult to blame the whole school for the actions of a few pointy-headed, idiotic louts, but the whole has to be responsible for the few and I hope Thompson's suggestion about refurbishing the despoiled properties is taken seriously and that those in charge at Parkland accept the responsibility for the stupidity of their charges . . .

* * *

**IT'S TRUE**, so help me. Sign gracing the window of a government building across from the rear entrance of the Legislative Buildings on Superior. "Adult Educasion." . . .

* * *

**THE OTHER DAY** our federal finance minister Jean Chretien, concluded a deal with U.S. interests giving Canada a standby credit of $9 billion in U.S. funds. Sort of an emergency fund and the credit will be open to Canada for a three-year period. But even if Canada never takes advantage of even a single penny of that standby credit, we will pay many millions of dollars per year in interest charges. If this isn't a dumb way to do business, I've never heard of one. Can you imagine private industry entering into such a giveaway deal? . . .

* * *

**A LOCAL RESIDENT**, Mrs. Beryl Deline, told John Diefenbaker a joke when they met in Ottawa last year. It seems both Prime Minister Trudeau and Diefenbaker were on their way to heaven and Trudeau said to Dief, "I'm younger than you, get on my shoulders and I will take you up to heaven." When they arrived at the pearly gates, St. Peter said, "welcome Dief, it's nice to see you, but I'm sorry, you'll have to leave your jackass outside." Dief must have howled at that one. Mrs. Deline is also a little fed up with those who ask, "who can we vote for if not for Trudeau?" She asks them how do they know, that they haven't given anybody else a try. "So why not give Joe Clark a chance, we've had 10 years of Julius Caesar." . . .

* * *

**REQUEST TIME**. The Victoria Society for the Recreation of Handicapped Persons (which receives limited government funding,) is in need of a few things for the recreation centre on Government St. To make the place more livable, they could use some rugs, some lumber for shelving and some straight-back chairs. All right, if you have any such articles that aren't being used and you care to donate them, the number to call is 383-4029. They would be much appreciated . . .

* * *

**LETTER WRITER** makes an important suggestion re the proposed changes in the constitution. Human rights must be guaranteed to all immigrants re the right to have their children educated in the official language of their choice. Letter writer suggests that surely all provinces (excluding Quebec) will turn thumbs down on the present proposals if this one right is not included . . .

* * *

**NOT TOO LONG AGO** there was a fair amount of fuss generated when the singer of the national anthem at a Toronto Blue Jays ball game in Toronto's CNE Stadium, sang part of it in French. Many fans in attendance broke into loud booing. Anyway, *The Toronto Star* carried many letters on the subject, most of which, incidentally, defended the booing. For example, this letter from a Willowdale resident.

"Why such a fuss about a few boos at a ball game? What do you expect? Read your Canadian history and you will find the French got a real break after the Battle of the Plains of Abraham. They were allowed to keep their language, their religion, their culture and their schools and stay in their land. They were satisfied and stayed in Quebec for over a hundred years.

"They let us know, in no uncertain ways, that they didn't want to have anything to do with the rest of Canada.

"Now, all at once, so that they will feel at home anywhere in Canada, they want us to learn the French language, while the English-speaking people will not feel at home in Quebec. One-sided, don't you think?

Another writer put it just as succinctly. "No, we are not bigots — just ordinary Canadians who are fed up and disgusted with having French rammed down our throats at every opportunity."

And if you for one minute think such thoughts are the exception rather than the rule, go out on any street in this city and conduct your own poll. Or for that matter, on any street in any city in Western Canada. The results would be roughly the same as the Toronto letter writers indicate. . .

# Opportune time to extend salute

This seems like an opportune time to offer congratulations to:

● Premier Davis for his stand on the language question in Ontario. He should have been commended by Ottawa, rather than criticized.

● Prime Minister Trudeau for hoodwinking the premiers and the public into thinking they were getting something for nothing, with the exception of Quebec, in reducing the sales tax. How much would you have to spend for taxable goods to equal a payout of $85 offered Quebecers?

● The premiers of each and every province for turning down (wishful thinking) proposed changes to the constitution. There should be no changes of the nature suggested until such time as the Quebec dilemma is resolved. Also for rejecting the proposal of replacing the senate with a larger House of Federation. This is like offering a person with one broken leg, two broken legs — useless. If our politicians are sincerely interested in a united Canada why not a senate elected by the people with two representatives from each province. Premier Bennett please note.

● The *Colonist* for giving their readers the opportunity to express an opinion.

F. H. MILLER,
Ladysmith.

## Pick of Punch

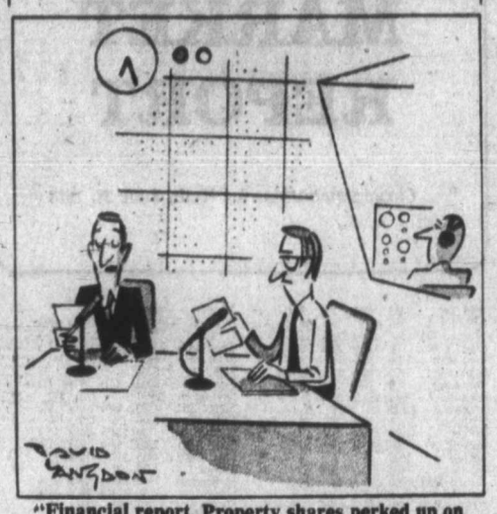

"Financial report. Property shares perked up on renewed talk of the neutron bomb."

# Strike outcry decides services

In threatened strike situations, the governments immediately start making noises about essential services. Since we have the machinery to determine what services are essential, surely in the event of a tax revolt, funds would be allocated so that these services would be the last to go.

All non-essential services should be reviewed carefully and sufficient cuts could be effected in these services to make substantial inroads into ever escalating costs. It is none other than a political ploy to start screaming that hospital, police, firemen, transportation, etc. services will be the first to go and its also completely irresponsible.

Since all levels of government are culpable, an extensive re-evaluation of the whole system of taxes should be undertaken and cuts and/or cancellation of non-essential services should be undertaken.

Extensive tax savings can be made by judical cutting of the following:

● C.B.C. What justification is there for another C.B.C. station?

● Elimination of all bilingual labelling, etc., except on demand. At last census the francophone population in B.C. was half a per cent, therefore the cost of this completely unnecessary expenditure is criminal.

● Salaries should have a maximum ceiling, say $50,000 including benefits.

● Abolition of the senate and discontinuance of the astronomical pensions paid to members of Parliament. Others have to work 30 years so why do we pension anyone at the end of eight of 10 years? R.R.S.P.'s are available to everyone and politicians incomes are high enough that they can afford to buy their own annuities or R.R.S.P.'s.

● L.I.P. projects; billions spent on programs often discontinued just when they start to show results or otherwise aborted without any concrete results.

● Discontinuation of the bilingual programs which are unwarranted in the West at this time. Levesque had the guts to fight for unilingualism, why can't we get this kind of dedication in the other nine provinces?

● Recall Ms. McCarthy's allocation of $2.5 million for all non-events promoted in the name of tourism. It appears that tourism which most benefited by this money is Ms. McCarthy's and Claque's trips out of the country.

● What justification is there for universal Pharmacare in B.C.? Surely these programs are excellent for people who require assistance, but the majority of workers etc. are capable of paying the reasonable fees for coverage.

I'm sure that everyone could add to this list. To hear that the Liberals are experiencing a resurgence of support is unbelievable. Surely the electorate will not have this short a memory on election day. If nothing else the 30 - 40 per cent increase in food prices in the last six weeks should be foremost in the minds of anyone holding a ballot.

M.S.M.

# Sad happening in Cowichan Bay

An open letter to members of Parliament, members of the Legislative Assembly, mayors, aldermen, all citizens of British Columbia.

On Vancouver Island, where the waters of the Cowichan River introduce themselves into the salt waters of Cowichan Bay, a sad thing is happening.

Industry and inhabitants are waging a small war for survival. The "war" of itself is not sad, but the reasons for the battle are.

● Industry wishes to expand its boundaries and use of the Cowichan estuarial area;

● Inhabitants want to preserve the delicate fabric of the estuary;

● Industry offers as its stated goal, the provision of 1,700 jobs for the people of the surrounding community;

● Inhabitants offer as their goal, the protection and productive continuation of the fish and wildlife that spawn and live by the Cowichan River;

● Industry states that it will comply with all laws, bylaws, and rules that are enacted by environmental ministries, councils or committees;

● Inhabitants point to flagrant violations that exist and see no interest in co-operative compliance and no action as a result of demands for immediate enforcement of laws;

● Industry lobbies government bodies to let them get on with "business"; to let them get on with providing jobs;

● Inhabitants point to alternative, safe locations and beg governments to consider the serious nature of the problem; to consider the serious threat to the healthy survival of this super-productive eco-system;

● Industry brings lawsuits and obtains injunctions against newspapers, editors, letters-to-the-editor-writers for alleged defamatory comments in community newspapers;

● Inhabitants shake their heads in disbelief — freedom of the press stifled — but can do little to defend the action because of the lack of financial resources;

● Industry wants to "win" the battle that could cost them and the inhabitants everything;

● Inhabitants have a good number of logical, serious-minded, level-headed supporters — including MLAs and MPs — who are praising and promoting their efforts;

● Industry has profits on its mind;

● Inhabitants have income and jobs on their minds.

What is on my mind? What is my purpose?

As a businessman, living and working distant from Duncan, who has a great deal of distaste for government intervention into affairs of private business, I am "out of character" when seeking action by government. But, conditions are so grave, that I am seriously, but politely, demanding immediate involvement by all government bodies to protect us from ourselves.

G. A. (Gordi) Moore,
4045 East First Ave., Burnaby.

## To the editor

# Education budget under fire

In an editorial June 21 commenting on the $1.033 billion education budget as student enrolment is declining it was suggested that such vast outlays of public funds might well provide for a reduction in class size to improve learning skills. Such a program would undoubtedly be endorsed by the Teachers' Federation as it would increase their membership and strengthen their union. But would it accomplish the desired end?

Recent studies by competent authorities in Canada, the United States and the United Kingdom indicate that there is in fact no proof that such arbitrary reduction in class size improves the quality of education. Pupils' progress, generally speaking, is largely determined by the teachers' competence.

Education Minister Dr. McGeer's comment carried in your issue of June 20 that the North Vancouver school superintendent received a higher salary than the premier of the province, and that 86 education administrative positions paid more than most of our most senior civil servants may finally shake taxpayers out of their apathy and pay some attention to the way their funds are squandered.

Dr. McGeer's suggestion that school budgets should be subjected to taxpayer approval is long overdue; furthermore in seeking approval of their projected expenditures school boards should be required to itemize all salaries paid to administrators, teachers and employees of the school district at large, and also estimate their pensions payable at retirement age. It should be noted that these pension benefits are presently indexed. It is also alarming to learn that there is at this time an unfunded liability of $400 million in the teachers' fund.

Those who must pay the bills now and in the future have every right to know what financial commitments they must assume, and have control over the largess which is distributed in such wanton fashion by others on their behalf.

May I add that the above remarks are not prompted by reports of taxpayers' revolt in California. My correspondence on this matter with the minister of education, the premier and the provincial secretary dates back to early 1976.

F. E. WRIGHT,
1830 Fern St.,
Victoria.

## Civic Scene by Hubert Beyer

Until very recently, municipal politicians appeared to believe that the taxpayers would hold still for just about anything.

Councils had long shopping lists containing a whole range of neat projects.

Sewers? Of course. New storm drains? Certainly. Road construction? Why, yes. A new library? Why not.

It was the myopic politician's paradise. Any pet project was virtually assured of approval. After all, the taxpayers might have grumbled occasionally, but they were still getting a good deal, or so the politicians mused.

But a serpent suddenly appeared in the paradise, spoiling the fun for the big spenders.

**IN CALIFORNIA**, the taxpayers rammed through a measure which cut property taxes by more than 50 per cent, and the unprecedented move touched off a wave of unrest across North America.

Somebody had finally done something about rising taxes and suddenly every homeowner is looking for blood—preferably that of a municipal politician.

The smart ones immediately jumped on the bandwagon. Yessir, we've got to cut spending, they say. The taxpayers are fed up to here and won't take any more.

The not-so-swift ones continue to talk in terms of spending, pointing out that property taxes are still the best deal in town considering what people get in exchange.

Even if that were true, it would hold no water with the taxpayers. They don't want good deals; they want lower taxes.

One of the first fatalities in this new wave of protest against rising taxes in Greater Victoria appears to be the proposal for a new central library.

**THE LEASE PROPOSAL** is to be forwarded to the councils of Victoria, Saanich, Oak Bay and Esquimalt any time now and judging from the prevailing political winds, it is dead as a duck.

There is little hope any of the councils will approve the proposal. It would mean mortgaging their only source of revenue for an additional $400,000 a year.

On a 10-year lease, that amounts to the tidy sum of $4 million which taxpayers would have to shell out for the privilege of having a new central library in the provincial government building on Broughton, which is near completion now.

At a meeting earlier this week, library board members talked bravely of addressing themselves to the main issue: Is there a need for a new central library? The answer to that rhetoric question was: Yes, there is a need. The present quarters are too cramped.

What has not yet occurred to the library board is that someone has changed questionnaires. The number one question is no longer that of whether we need a new central library, but "can we afford it?"

And the answer to that question, I'm sure, will be a resounding no.

**I FEEL SORRY** for the people who put so much work and enthusiasm into the scheme, but they were a few years late.

And while we're at it, here's some good advice for Victoria city council. Taxpayers want to see some real savings. Just turning down the library proposal won't satisfy them.

The aldermen should take a good, long, second look at the city engineer's ambitious scheme to upgrade the Victoria's storm drain system. Homeowners might just be willing to put up with the old one and save $500,000.

And they're not interested in assurances from council members that maintenance of the city's physical plant is an absolute necessity. They want to see an end to spiralling taxes, and any politician who gets in the way may be turfed out at the next opportunity.

● ● ●

Over to Saanich where council has been holding secret meetings on the new industrial park proposal.

Hiding behind the old rule that property acquisitions are discussed *in-camera* to prevent speculators from raising prices, Saanich council retreated behind closed doors.

According to Mayor Mel Couvelier, however, the property in question is owned by the crown which surely won't raise the price simply because Saanich council is considering buying it.

Either council is holding secret meetings when it shouldn't or the mayor isn't telling us the truth when he says the land is entirely crown-owned.

Brian Holley celebrates CANADA DAY

WIDE OPEN FRIDAY, JUNE 30th SATURDAY, JULY 1st MONDAY, JULY 3rd
WOODWARDS MAYFAIR JULY 3-8

featuring:

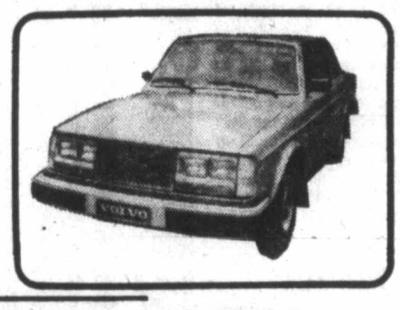

One Only New 1978 VOLVO 264 G.L. V-6 (at pre-June 1st pricing). Finished in Champlain Blue Metallic with cream leather interior, sunroof, automatic, full power and air conditioning. (Replacement cost $12,733)..... $11,995

OUR LOW PRICES ON NEW VOLVO 242 DELUXE
2 DOORS $6996
ON NEW VOLVO 244 DELUXE
(All prices include freight and dealer preparation charges.) 4 DOORS $7377

VOLVO TRADES* AT SPECIAL CANADA DAY SALE PRICES
1975 245 WAGON 5-speed overdrive, power steering, custom rack and radio. Was $5995 $5695
1973 145 WAGON Fuel injected 4-speed, radio, tow hitch and Michelin radials. Was $4695 $3995
1972 144 4-DOOR Automatic, dark green, rebuilt motor, new radials, etc. Was $4395 $3995
0000 144 4-DOOR 4-speed, light green, major service just completed, Michelins. Was $3995 $3595
1969 142 2-DOOR Automatic, one owner. Was $1995 $1795
*BCAA INSPECTED AND FULLY RECONDITIONED

SUBARU A good selection of four-wheel drive wagons and "BRAT" pickups arriving daily!

Brian Holley MOTORS LTD.
3319 DOUGLAS, 2 blocks north of Woodwards Mayfair Shopping Centre.
DL 00803A 6-29x
VOLVO SUBARU
384-1161 Out of town call collect

# Toronto trading

TORONTO (CP) — The Toronto stock market ended an eight-session losing streak with a rise of more than two points at the close of moderate trading Wednesday.

A total of 583 contracts were traded on the options market compared with 639 Tuesday.

Canada Permanent Mortgage Corp. topped the 43 block trades with 102,000 shares at $17 a share.

Union Gas Ltd., the session's most active industrial issue, took second place with 100,000 Class A shares at $11.00 a share, followed by a 10,000-share block at the same price.

Sherritt Gordon Mines Ltd. was third with 84,800 Class A shares at $5.00 a share.

Trading halts continued in shares of Husky Oil Ltd. and Alliance Building Corp. Ltd.

The Husky halt was issued at the opening pending further news on takeover bids.

Alliance Building was halted about noon at the company's request after shares rose 25 cents to $5.00 on 8,400 shares.

BOX SCORE

| | Wed. | Tues. |
|---|---|---|
| Issues traded | 653 | 709 |
| Advances | 222 | 195 |
| Declines | 191 | 243 |
| Unchanged | 240 | 271 |

ACTIVE STOCKS

| Stock | Sales | High | Low | Close | Ch'ge |
|---|---|---|---|---|---|
| UnionGs A | 111225 | $11 | 10⅞ | 11 | +⅛ |
| CPerm Mg | 107575 | $17⅝ | 16⅞ | 17 | —½ |
| AltaGs TrA | 69488 | $15⅝ | 14⅝ | 14¾ | —⅝ |
| Revenue Pr | 63150 | 117 | 110 | 117 | +7 |
| Ashland Oil | 55067 | $23½ | 22⅛ | 23¼ | +1¼ |
| **Mines and Oils** | | | | | |
| Ego Mns | 119025 | 465 | 420 | 460 | +35 |
| SherrltG A | 89600 | $5⅛ | 5 | 5⅛ | |
| Jorex | 58500 | 55 | 48 | 48 | —7 |
| Norbaska | 41600 | 57 | 53 | 55 | —1 |
| Orchan A | 35300 | 335 | 325 | 325 | —5 |
| Asamera O | 37100 | $16½ | 16⅛ | 16¼ | |
| Numac Oil | 35600 | $37⅝ | 35¼ | 36 | —½ |
| Pominex | 30500 | 79 | 76 | 78 | +3 |

TSE 300 INDEX

| | Close | Ch'ge | high | low |
|---|---|---|---|---|
| TSE 300 | 1122.88 | +3.32 | 1148.03 | 994.86 |
| Minerals | 918.90 | +1.72 | 1006.08 | 769.09 |
| Financ'l | 1085.83 | +6.61 | 1110.94 | 919.49 |
| Oil, Gas | 1432.60 | +4.18 | 1488.93 | 1305.89 |
| Industry | 958.79 | —0.36 | 985.63 | 822.68 |
| Utilities | 1312.46 | —3.47 | 1352.20 | 1211.13 |
| Consum | 1031.85 | +0.87 | 1072.35 | 888.77 |
| Merch | 980.52 | +0.85 | 1010.99 | 816.08 |
| Forest | 1019.69 | +8.88 | 1064.27 | 834.62 |
| Transp't | 123.045 | unch | 1304.07 | 1100.57 |
| Pipeline | 133.16 | —6.40 | 1365.65 | 1282.82 |
| Manage | 1312.00 | —1.13 | 1369.02 | 1151.86 |
| Comm. | 1229.61 | +0.70 | 1247.56 | 1006.38 |
| Golds | 1426.77 | +25.16 | 1428.51 | 1205.62 |
| Building | 1823.32 | —3.35 | 1832.27 | 1373.19 |

Up 8, down 5. Volume 2.95 million (4.1 million). Value $31.44 million ($49.9 million).

# MARKET REPORT

*Closing quotations for Wed., June 28, 1978*

# New York

NEW YORK (AP) — The stock market, slightly down for most of the day, rallied near the close to finish with a modest gain Wednesday, but analysts said the rise was based on technical factors rather than positive economic news.

CLOSING AVERAGES

| | Open | High | Low | Close | Ch'ge |
|---|---|---|---|---|---|
| 30 Ind. | 816.96 | 824.24 | 811.59 | 819.91 | +2.60 |
| 20 Tran. | 217.18 | 219.61 | 216.06 | 218.69 | +1.36 |
| 15 Utils. | 104.40 | 105.21 | 103.86 | 104.63 | +0.33 |
| 65 Stks. | 281.11 | 283.73 | 279.44 | 282.31 | +1.13 |

Stocks volumes: Indus. 1,952,700; Tran. 701,500; Utils. 365,500; 65 Stks. 3,019,700. Total volume 23.26 million.

"The market sometimes goes up because it goes down," said Larry Wachtel of Bache Halsey Stuart Shields. "You really can't attribute any market improvement to news.

"The market got oversold," he said. "It attracts people who say, 'It got killed, so I'm gonna buy.' "

The NYSE's composite index of all its listed common stocks was up .23 to 53.58.

Arlen Realty was one of the NYSE's most active issues and led the percentage-gain list, rising ¾ to 4⅞. A published report said the company had given incoming President Robert Stewart to expand the company's interests and strengthen existing businesses, which include Korvettes department stores.

Among Canadian issues on the New York stock exchange, Alcan Aluminum was up ⅛ to 27, Canadian Pacific ⅛ to 16⅛ and McIntyr Mines ¼ to 20.

Massey-Ferguson dropped ⅛ to 10⅜, Hiram-Walker ⅛ to 28⅞ and Inco ¼ to 15⅞.

QUOTATIONS

| | | | |
|---|---|---|---|
| Alcan | 27 | Inland St | 36⅝ |
| Alcoa | 43 | IBM | 267⅞ |
| Aid Chem | 3⅛ | Int Harv | 35⅝ |
| Al-Chlm | 34⅝ | INCO | 15⅞ |
| Am Air | 12¼ | Int Paper | 39⅝ |
| Am Brnd | 50⅛ | ITT | 30⅛ |
| Am Bcast | 47⅝ | Johns-Man | 30¾ |
| Am Can | 42⅝ | Kaiser Al | 31⅝ |
| Am El P | 22⅞ | Kennecott | 23½ |
| Am Motor | 5¾ | Kraftco | 47¼ |
| Am Tel T | 60⅛ | LTV | 6¾ |
| Ampex | 13⅞ | Litton | 21⅝ |
| Asarco | 14¼ | Lockheed | 22 |
| Ashland | 30⅝ | McD Doug | 33½ |
| Atl Rich | 49¾ | McLean | 17½ |
| Avco | 24⅝ | Merck | 55⅞ |
| Avon | 53⅛ | Mer Lyn | 18¼ |
| Bell How | 20 | Minn MM | 54½ |
| Bendix | 36¾ | Mo Pac | 50 |
| Beth St | 22⅝ | Mobil | 62¾ |
| Boeing | 52⅛ | Monsanto | 51 |
| Boise Cas | 26⅞ | Motorola | 45⅛ |
| Borden | 28⅝ | NCR Corp | 54⅛ |
| Borg-W | 29¾ | Natomas | 41⅛ |
| Bri My | 35⅞ | Newmont | 17½ |
| Brunswk | 15 | Nort Sim | 18⅛ |
| Burl Ind | 18⅝ | Owen Ill | 21 |
| Burl Nor | 37½ | Pac Gas | 23⅞ |
| Burroughs | 72 | Pan Am | 6⅞ |
| Caterpill | 55⅝ | Pan El P | 44½ |
| Col Bcast | 52⅞ | Penn G | 34¾ |
| Celanese | 39½ | Pepsico | 29¼ |
| Chase M | 30½ | Phil El | 17½ |
| Chessie | 29 | Phil Morr | 66¼ |
| Chrysler | 10¾ | Phil Pete | 32¼ |
| Cleve El | 20½ | Pit Bowes | 23¼ |
| Coca-Cola | 41⅝ | Polaroid | 38⅛ |
| Col-Palm | 21⅛ | Proc Gam | 85 |
| Comsat | 39¼ | Pub Sv EG | 22¼ |
| Con Flrt | 26⅛ | RCA | 26⅞ |
| Con Nat G | 38⅝ | Repub St | 23¼ |
| Cont-Data | 33⅛ | Revlon | 48¼ |
| Con Ed | 22¾ | Rockwell | 32 |
| Cont Oil | 26⅝ | Schlumberg | 82¼ |
| Crown Ck | 30⅛ | Scott Pap | 16¼ |
| Crown Zell | 31 | Sea Cstle | 28⅝ |
| Delta Air | 45⅛ | Sears | 23⅛ |
| Disney W | 40½ | Seatrain | 10¼ |
| Digital E | 46⅞ | Shell | 31½ |
| Dow Chem | 25 | Singer | 20 |
| du Pont | 113¾ | Sony | 8⅛ |
| East Air | 12¾ | So Cal E | 25⅝ |
| East Kod | 54½ | South Pac | 31¼ |
| El Paso | 16⅛ | Sperry | 42 |
| Exxon | 44 | Stand Cal | 39⅝ |
| Fair Cam | 30½ | Sun Oil | 41½ |
| Firestone | 14⅛ | Teledyne | 100¼ |
| Ford | 47 | Telex | 5½ |
| Gam Sko | 25⅛ | Texaco | 23⅞ |
| Gen Dyn | 77⅞ | Tex Gulf | 17¾ |
| Gen El | 49¾ | TWA | 19⅞ |
| Gen Food | 31⅝ | Un Carb | 37¾ |
| Gen Mot | 59⅝ | Un Pac | 44⅞ |
| G Tel El | 28½ | Un Brd | 8⅞ |
| Gen Tire | 25 | Un Oil | 47¼ |
| Ga Pac | 26⅛ | UAL Inc | 29½ |
| Gillette | 28¾ | U.S. Steel | 26⅝ |
| Goodyear | 16¾ | West Air | 11⅛ |
| Greyhound | 13⅞ | Westghse | 21¼ |
| Gulf Oil | 23⅞ | Weverhsr | 24⅝ |
| Hilton | 39⅝ | Wometco | 14¼ |
| Homestake | 34½ | Woolworth | 18⅛ |
| Honeywell | 55⅝ | Xerox | 52¼ |
| Houston | 30½ | Zenith | 14⅛ |

BOX SCORE

| | Wed. | Tues. |
|---|---|---|
| Issues traded | 1869 | 1892 |
| Advances | 827 | 643 |
| Declines | 827 | 643 |
| Unchanged | 468 | 462 |

## Montreal

CLOSING AVERAGES

| | IN UT | BA | CO | PA |
|---|---|---|---|---|
| Chge: | +0.98 | —0.67 | +1.39 | +0.32 +0.91 |
| Wed.: | 180.88 | 169.65 | 274.43 | 189.54 112.56 |
| Pre close: | 180.38 | 170.32 | 273.04 | 189.22 111.65 |
| Wk ago: | 183.35 | 172.54 | 278.66 | 192.31 113.96 |
| Mth ago: | 182.40 | 173.03 | 272.74 | 191.19 115.65 |
| 78 high: | 185.19 | 188.30 | 281.86 | 194.16 117.36 |
| 78 low: | 162.70 | 158.65 | 228.01 | 170.78 90.88 |

Volume 586,032

GOLDEN ACCOUNT
No-Charge Chequing 7¼%
VICTORIA PUBLIC SAVINGS Credit Union

Peat, Marwick and Partners
Management Consultants
are pleased to announce
the admission of
Benjamin D. Leboe
as a partner of the firm
Suite 2000, One Bentall Centre
505 Burrard Street
Vancouver, British Columbia V7X 1M1

If you want a quote on "Marine Insurance"
(There's no risk in getting a quote)
Phone:
Bayshore
Exclusively INSURANCE, CONSULTANTS & BROKERS
382-7203 6-29x

Open 7 days a week
FINE TOWNHOUSE LIVING...
The Sea Haven ON ADMIRALS
897 Admirals Road
Another exceptional project from Pass Developments Ltd.
BUILDING SINCE 1936 IN THE CAPITAL CITY
STRIKING NEW DEVELOPMENT

# Vancouver

VANCOUVER (CP) — Prices were mixed in moderate trading Wednesday on the Vancouver Stock Exchange. Volume was 3,000,968.

In the industrials, B.C. Tel A Rights were unchanged at .30 on 36,695 shares. Block Bros. Industries was unchanged at $9 on 11,975. Q Broadcasting A was up ⅜ to $15⅜ on 8,850 shares and Interpublishing was up .40 to $3.80 on 2,200.

On the resource and development board, Amber Resources was down .05 to .51 on 412,500 shares. Pan Acheron Resources was down .04 to .65 on 203,700, MCP Resources Corp. was down .17 at $1.13 on 65,300.

Complete tabulation of Wednesday transactions. Quotations in cents unless marked $. Net change is from previous close of same lot type.

| Stock | Sales | High | Low | Close | Ch'ge |
|---|---|---|---|---|---|
| **Resource and Development** | | | | | |
| Aaron | 4100 | 260 | 190 | 210 | —75 |
| Apassiz | 9600 | 125 | 119 | 119 | —6 |
| Aleta | 3000 | 30 | 30 | 30 | —1 |
| Alice Lk | 5000 | 10½ | 10½ | 10½ | |
| Amber | 412500 | 54 | 50 | 51 | —5 |
| Anglo Bo | 3900 | 160 | 155 | 160 | |
| Avino | 37600 | 40 | 37 | 39 | |
| Azure | 9000 | 85 | 85 | 85 | —2 |
| Barier R | 3000 | 46 | 46 | 46 | +1 |
| Bimori | 3500 | 140 | 137 | 137 | —3 |
| Betina | 10000 | 63 | 61 | 63 | +5 |
| B Giant | 500 | 40 | 40 | 40 | |
| Bucnr | 4000 | 53 | 51 | 51 | |
| BX Dev | 8200 | 480 | 475 | 480 | +10 |
| Caldnia | 2680 | 105 | 100 | 105 | |
| Camro | 2000 | 27 | 27 | 27 | |
| C Barr | 1500 | 184 | 180 | 184 | +4 |
| Canalta | 1600 | 29½ | 28 | 28 | —½ |
| Carolin | 4300 | 233 | 230 | 230 | |
| Castle | 2000 | 160 | 160 | 160 | |
| Celico R | 3500 | 230 | 225 | 225 | +5 |
| Charltn | 22100 | 57 | 55 | 56 | +1 |
| Cheven | 3142 | 320 | 315 | 320 | +5 |
| Claymr | 5500 | 54 | 52 | 52 | —2 |
| Colby | 8800 | 126 | 120 | 120 | —5 |
| Clonial | 2666 | 110 | 107 | 107 | |
| Cmaplx | 2400 | 210 | 200 | 210 | |
| Comet | 2000 | 30 | 30 | 30 | |
| Comwlt | 7437 | 26 | 26 | 26 | |
| Con Am | 2000 | 35 | 33 | 35 | —2 |
| C Five St | 1400 | 125 | 125 | 125 | —4 |
| Cns Klco | 22500 | 40½ | 37 | 40 | +2½ |
| Cons But | 4000 | 13 | 13 | 13 | |
| C Sly Rg | z200 | 40 | 40 | 40 | |
| C Silver | 3000 | 56 | 56 | 56 | |
| Copr Lk | 1500 | 12½ | 12 | 12 | —½ |
| Coralta | 13000 | 55 | 54 | 55 | +2 |
| Cream S | 9000 | 14 | 13 | 13 | —2 |
| Cube Re | 500 | 35 | 35 | 35 | |
| David | 11500 | 87 | 83 | 83 | +6 |
| Davnprt | z166 | 33 | 33 | 33 | |
| Dav Kys | 3000 | 20 | 20 | 20 | |
| Dora Ex | 6500 | 32 | 31 | 31 | |
| Dual res | 700 | 103 | 102 | 102 | +2 |
| Dusty M | 13500 | 35½ | 35 | 35 | |
| Eagle R | 1000 | 20 | 20 | 20 | |
| Erly Brd | 20600 | 20 | 19 | 19 | —1 |
| Focus R | 6000 | 700 | 690 | 700 | +25 |
| Forum | 1166 | 50 | 50 | 50 | —2 |
| Futurly | 1200 | 29 | 29 | 29 | |
| Galaxy | 3500 | 23 | 23 | 23 | +1 |
| Galvstn | 7900 | 90 | 88 | 89 | +2 |
| Gentry | 1000 | 38 | 38 | 38 | —1 |
| Giant Ex | 4000 | 8 | 8 | 8 | |
| Goldblt | 5000 | 62 | 61 | 62 | +1 |
| Gdn Gnt | 52200 | 30 | 23 | 29 | |
| G Hercul | 3000 | 59 | 58 | 59 | +2 |
| G N Pete | 1000 | 29 | 29 | 29 | |
| Grndsl | 1000 | 70 | 70 | 70 | |
| Halimk | 7000 | 28 | 27 | 28 | +2 |
| Hecate | 14400 | 56 | 51 | 55 | +3 |
| Hilnd Cr | z76 | 90 | 78 | 90 | |
| Holofi | 35500 | 23 | 21 | 22 | +2 |
| Host | 9300 | 105 | 95 | 95 | —5 |
| Imp Met | 1000 | 25 | 25 | 25 | |
| Initial | 900 | 17 | 17 | 17 | |
| Int Baltr | 7885 | 680 | 650 | 650 | —15 |
| Intl Pyr | z40 | 15 | 15 | 15 | |
| IShasta | 2900 | 124 | 120 | 124 | +5 |
| Kamad | 5000 | 37 | 34 | 34 | —3 |
| Kndahr | 6000 | 55 | 53 | 54 | +3 |
| Keith | 4000 | 51 | 49 | 50 | —1 |
| La Teko | 9500 | 73 | 72 | 72 | |
| Lion Mn | 16000 | 65 | 60 | 64 | +2 |
| LMC R | 11500 | 12 | 12 | 12 | |
| Logtng | 18600 | 180 | 165 | 180 | +15 |
| LP Ind | 27240 | 32 | 29 | 29 | |
| MCP R | 65300 | 130 | 100 | 113 | —17 |
| Makao | 22500 | 35 | 34 | 35 | |
| Mnchst | 2000 | 53 | 53 | 53 | |
| Marge | 9000 | 20 | 20 | 20 | |
| Mark V | 5400 | 110 | 110 | 110 | +2 |
| Mvrck | 6000 | 126 | 125 | 125 | +5 |
| Mconel | 9500 | 48 | 45 | 47½ | +2½ |
| Meston | 2200 | 42 | 42 | 42 | |
| Mi—Lo | | 700 | 100 | 100 | 100 .— |
| 15 | | | | | |
| Mirmit | 41500 | 50 | 40 | 50 | +9 |
| Mt Grnd | 9000 | 180 | 175 | 180 | +5 |
| Mos Crk | 500 | 55 | 55 | 55 | +3 |
| Mt Sick | 6000 | 18 | 18 | 18 | |
| Mtn Stat | 2250 | 380 | 365 | 365 | —15 |
| Musto E | 3500 | 168 | 165 | 165 | |
| NW G p | 857 | 215 | 210 | 215 | —35 |
| N Cinch | 34000 | 205 | 182 | 190 | +15 |
| N Fronty | 6900 | 325 | 320 | 325 | +5 |
| Nw Min | 9400 | 68 | 60 | 60 | —2 |
| N Barr | 1000 | 13 | 13 | 13 | |
| Ni Cal | 2900 | $21 | 21 | 21 | |
| Norco | 3000 | 58 | 50 | 58 | —1 |
| Norex | 1000 | 49 | 49 | 49 | —1 |
| Nthair | 3500 | 280 | 280 | 280 | |
| Nu Engy | 3400 | 276 | 275 | 276 | +1 |
| Nuspar | 51000 | 31½ | 30 | 30 | |
| Oxbow | 500 | 105 | 105 | 105 | +5 |
| Pac Cyp | 3000 | 81 | 80 | 80 | —1 |
| P Acher | 203700 | 77 | 65 | 65 | —4 |
| Pthfndr | 13500 | 38 | 35 | 36 | —2 |
| Pegsus | 700 | 110 | 105 | 105 | —5 |
| Piper | 3900 | 500 | 490 | 500 | +20 |
| Pondry | 2500 | 15 | 15 | 15 | |
| Prism | 52500 | 116 | 105 | 105 | —10 |
| Qtsino | 1000 | 35 | 35 | 35 | —6 |
| Rainier | 1100 | 150 | 145 | 150 | +5 |
| Ramco | 1000 | 40 | 40 | 40 | |
| Ramm | 6000 | 53 | 49 | 49 | —5 |
| Redfrd | 34810 | 165 | 161 | 161 | +6 |
| Rhodes | 11500 | 56 | 55 | 56 | —4 |
| Rimrck | 1000 | 90 | 90 | 90 | —4 |
| Rio Plat | 2000 | 35 | 35 | 35 | |
| Robert | 6000 | 68 | 64 | 64 | +4 |
| Sabina | 1000 | 81 | 81 | 81 | —11 |
| Sna Res | 600 | 26 | 26 | 26 | |
| S Jcinto | 5000 | 31 | 31 | 31 | |
| Seafrth | 27000 | 34 | 29 | 30½ | —½ |
| Seneca | 4000 | 90 | 90 | 90 | +1 |
| Shimar | 2000 | 20 | 20 | 20 | |
| Sheba | 2000 | 36 | 36 | 36 | +1 |
| Shield | 500 | 53 | 53 | 53 | |
| Silmil | 1000 | 20 | 20 | 20 | |
| S Chief | 4000 | 35 | 35 | 35 | |
| S Christl | 4000 | 31 | 31 | 31 | —2 |
| S Spring | 5500 | 28 | 28 | 28 | —1 |
| S Stndrd | 13200 | 50 | 47 | 48 | |
| Slocan | 5500 | 43 | 40 | 43 | |
| Sonc Ry | 5500 | 24 | 24 | 24 | +1 |
| Stall Lak | z300 | 54 | 54 | 54 | |
| Stampd | 500 | 490 | 490 | 490 | |
| Suzie | 5500 | 68 | 62 | 62 | —6 |
| Sydney | 1800 | 79 | 79 | 79 | |
| Syn frc | z100 | 63 | 63 | 63 | |
| TX Res | 2500 | 18 | 18 | 18 | |
| Tcoma | 4100 | 70 | 66 | 70 | +4 |
| Thor Ex | 5300 | 228 | 224 | 228 | +1 |
| Tint Slv | 3500 | 45 | 42 | 45 | |
| Tornqn | 2500 | 96 | 93 | 93 | |
| Trnsclt | 6500 | 61 | 60 | 61 | |
| Tricor | 7000 | 20 | 19 | 19 | —1 |
| Trsmo | 1000 | 14 | 14 | 14 | |
| UFC | 2000 | 14 | 14 | 14 | +1 |
| U Hrne | 3100 | 165 | 155 | 165 | +10 |
| Un Rayr | 800 | 52 | 52 | 52 | |
| U Wstld | 2000 | 160 | 148 | 160 | +15 |
| Vally Co | 140 | $8¼ | 8¼ | 8¼ | |
| Vntor R | 8600 | 130 | 120 | 130 | +5 |
| Wlcm N | 4600 | 150 | 145 | 150 | |
| Wn Wrn | 500 | 55 | 55 | 55 | —5 |
| Wndmil | 3500 | 60 | 60 | 60 | |
| Ykn Rev | 3500 | 27 | 27 | 27 | —1 |
| **Warrants and Rights** | | | | | |
| Betina w | 3000 | 15 | 15 | 15 | |
| Cube Wt | 3000 | 5 | 5 | 5 | |
| I Baltr w | 2500 | 100 | 100 | 100 | +5 |
| Lion Wt | 13000 | 9½ | 9 | 9 | —½ |
| Mc pl w | 30000 | 7½ | 7 | 7½ | |
| MCP Wt | 60000 | 72 | 55 | 56 | —19 |
| mirmt w | 15500 | 10 | 6 | 10 | +4 |
| P Cyp w | 1000 | 10½ | 10½ | 10½ | |
| Rhod wt | 10000 | 9 | 9 | 9 | |
| Suzie wt | 62000 | 12 | 7 | 8½ | |
| U Hern w | 1500 | 42½ | 42 | 42 | |
| **INDUSTRIALS** | | | | | |
| Auto M B | z50 | 295 | 295 | 295 | |
| BBC Un | 700 | $16¼ | 16⅛ | 16¼ | —⅛ |
| Balco | 600 | $7 | 7 | 7 | |
| Block Br | 11975 | 59 | 9 | 9 | |
| BCFP | 100 | $26¾ | 26¾ | 26¾ | |
| Cdn Jvln | z73 | 127 | 125 | 125 | |
| Comput | 500 | 22 | 22 | 22 | —3 |
| Goldie A | 100 | 430 | 430 | 430 | |
| GN Land | 1100 | 61 | 61 | 61 | —1 |
| Gregry | 1000 | 225 | 225 | 225 | |
| I Hydro | 1500 | 55 | 55 | 55 | |
| Intrpub | 2200 | 380 | 350 | 380 | +40 |
| K Dyong | 300 | 425 | 425 | 425 | |
| Potter A | z8 | 235 | 235 | 235 | |
| Potter B | 100 | 245 | 245 | 245 | +25 |
| Proflex | 2000 | 11 | 11 | 11 | |
| Q Bdcst | 8850 | $15½ | 15⅛ | 15⅜ | +⅜ |
| Seabrd | 100 | $10⅞ | 10⅞ | 10⅞ | |
| Tomas | 1160 | 150 | 150 | 150 | |
| W Redek | 100 | 370 | 370 | 370 | |
| Wldwd | 400 | $15¾ | 15¾ | 15¾ | |
| **Warrants and Rights** | | | | | |
| BCT r a | 36695 | 30 | 28 | 30 | |
| **VANCOUVER CURB EXCHANGE** | | | | | |
| Abella | 45200 | 166 | 152 | 160 | +5 |
| Alcum | 3000 | 76 | 76 | 76 | |
| All Star | 8000 | 41 | 40 | 40 | +3 |
| Allwest | 1000 | 75 | 75 | 75 | +3 |
| Amca | 18000 | 95 | 88 | 90 | —5 |
| Amigo $ | 1500 | 36 | 35 | 35 | +1 |
| Amore | 1000 | 39 | 39 | 39 | —1 |
| Aries | 8200 | 66 | 60 | 66 | +1 |
| Ascot | 14000 | 40 | 40 | 40 | —1 |
| Ashcrft | 500 | 38 | 38 | 38 | |
| Astra | 14500 | 67 | 64 | 65 | —1 |
| Aurus | 128200 | 55 | 32 | 34 | —19 |
| Bnqwst | 8500 | 38 | 36 | 36 | |
| Bch Gld | 4500 | 17½ | 17 | 17½ | +½ |
| Bianco | 24500 | 39 | 36 | 38 | |
| Bishop | 4000 | 23½ | 23½ | 23½ | |
| Bonevil | 85102 | 10 | 6½ | 6½ | —3½ |
| Brican | 4500 | 40 | 40 | 40 | +1 |
| Bronsn | 1000 | 54 | 54 | 54 | |
| Bute | 5000 | 60 | 59 | 59 | +1 |
| Cannon | 3000 | 11 | 11 | 11 | |
| Canzna | 500 | 50 | 50 | 50 | |
| Carvn D | 500 | 41 | 41 | 41 | |
| Chanel | 18500 | 49 | 45 | 45 | —3 |
| Clvtron | 100 | 230 | 230 | 230 | |
| Cleaver | 1000 | 20 | 20 | 20 | |
| Cobre | 7500 | 26 | 25 | 26 | +7 |
| Cinola | 18250 | 80 | 71 | 80 | +12 |
| Con Min | 3000 | 18½ | 18½ | 18½ | |
| Crescn | 3500 | 29 | 29 | 29 | |
| Cusac | 86000 | 43 | 42½ | 43 | +3 |
| Cyclon | 100 | 105 | 105 | 105 | —5 |
| Darva R | 1500 | 33 | 33 | 33 | —5 |
| Data Sys | 500 | 15 | 15 | 15 | |
| Decker | 13300 | 120 | 120 | 120 | —2 |
| Delta rf | 500 | 55 | 55 | 55 | |
| Dorita | 3000 | 68 | 65 | 65 | —5 |
| Edina | 30000 | 60 | 53 | 53 | —3 |
| El Coco | 3500 | 26 | 26 | 26 | —2 |
| Farrah | 2300 | 105 | 105 | 105 | |
| Frtn Isl | 5000 | 10 | 10 | 10 | |
| GBX Mn | 5000 | 12 | 12 | 12 | |
| Gavex | 6500 | 25 | 24 | 24½ | +1½ |
| Gilford | 2000 | 40 | 40 | 40 | —2 |
| Gn Smrk | 1500 | 36 | 36 | 36 | |
| Grt Ctrl | 6500 | 30 | 25 | 25 | —5 |
| Grt Wrld | 2000 | 50 | 50 | 50 | —5 |
| Grnwd | 10000 | 100 | 100 | 100 | |
| Hercon | 2800 | 94 | 91 | 91 | —3 |
| Hesca | 6000 | 21 | 21 | 21 | +3 |
| Hope B | z50 | 32 | 32 | 32 | +2 |
| Icoast R | 15000 | 150 | 150 | 150 | —5 |
| I Wellin r | 400 | 112 | 112 | 112 | |
| Iona Svr | 16600 | 100 | 95 | 100 | —3 |
| Island M | 6500 | 10 | 11 | 11 | +1 |
| Jalna | 8500 | 80 | 77 | 77 | —8 |
| Lustre G | 500 | 190 | 190 | 190 | —5 |
| Mainl A | 200 | 125 | 125 | 125 | |
| Meca | 1000 | 18 | 18 | 18 | —3 |
| Meridn | 41000 | 50 | 46 | 50 | +5 |
| Mns Oor | 5000 | 26 | 26 | 26 | —2 |
| Mtneer | 31000 | 76 | 70 | 75 | +5 |
| NCA Mrl | 3000 | 35 | 34 | 34 | |
| Nahatl | 3500 | 15 | 15 | 15 | +1 |
| N Aston | 2000 | 94 | 90 | 90 | |
| N Lights | 2000 | 23½ | 23½ | 23½ | —½ |
| Norwin | 23500 | 82 | 75 | 82 | +4 |
| Orina | 2000 | 14 | 14 | 14 | +½ |
| Pan Arc | 6800 | 670 | 640 | 655 | +5 |
| Paulsn | 33000 | 71 | 68 | 69 | +2 |
| Penn E | 1000 | 50 | 50 | 50 | |
| Petrox P | z200 | 48 | 48 | 48 | |
| Philco R | 9000 | 68 | 67 | 67 | +2 |
| Qstmnt | 1000 | 18 | 18 | 18 | |
| Reactr | 7000 | 31 | 31 | 31 | —1 |
| Regncy | 500 | 355 | 355 | 355 | +5 |
| Rich Hll | 6000 | 7 | 7 | 7 | —1 |
| Richrk | 1000 | 20½ | 20½ | 20½ | |
| Sands M | 5000 | 60 | 58 | 60 | +6 |
| Seafu | 7000 | 63 | 60 | 63 | +1 |
| Sothcn | 1500 | 43 | 40 | 40 | —3 |
| Sov Met | 4000 | 35 | 35 | 35 | |
| Suntco | 2000 | 41 | 41 | 41 | +3 |
| Sunrise | 1000 | 35½ | 35½ | 35½ | —½ |
| SS Icecr | 7000 | 50 | 49 | 50 | —1 |
| Tagus | 2000 | 15½ | 15½ | 15½ | —½ |
| Tmpco | 8000 | 34 | 30 | 30 | —3 |
| Tandm | 7100 | 65 | 61 | 65 | +3 |
| Thdr Ck | 10600 | 335 | 325 | 330 | +5 |
| Tormx | 7500 | 62 | 60 | 62 | |
| Trident | 15900 | 95 | 90 | 95 | —5 |
| Tri Star | 5300 | 545 | 525 | 525 | —25 |
| TRV Mn | 1100 | 150 | 140 | 150 | |
| Un Gunn | 3000 | 41 | 41 | 41 | |
| Univex | 4000 | 22 | 21½ | 21½ | —1½ |
| Valdez | 1500 | 48 | 48 | 48 | —2 |
| Vantag | 11500 | 94 | 92 | 94 | —1 |
| Verotx | 4000 | 73 | 72 | 72 | +2 |
| Westiv | 9000 | 55 | 53 | 53 | |
| TOTAL VOLUME | | | | | 3,000,968 |

# Mutual funds

| Institute | |
|---|---|
| **Members** | |
| **AGF Group** | |
| Amer Grwth | 5.13 |
| Cdn Gs Egy | 18.55 |
| Cdn Sec Gth | 6.28 |
| Cdn Trusteed | 4.64 |
| Corp Invest | 6.14 |
| Corp Inv Stk | 6.21 |
| Gwth Equity | 9.30 |
| Japan | 13.41 |
| nMoney Mkt | 10.00 |
| Special | 4.83 |
| **All Canadian Grp** | |
| Compound | 6.67 |
| Dividend | 7.10 |
| Northn Egy | 4.29 |
| Revenue Gth | 4.17 |
| 4000 | 4.79 |
| **Bolton Tremblay** | |
| nEquity | 5.97 |
| nvIncome | 9.99 |
| nInternatnl | 7.82 |
| **Calvin Bullock Gr** | |
| Acrofund | 1.43 |
| Banner Fund | 5.34 |
| CIF | 4.56 |
| **Cambridge Group** | |
| Intl Energy | 2.79 |
| Intl Growth | 5.02 |
| Intl Income | 3.78 |
| Nat Res Gth | 4.40 |
| Univest | 6.18 |
| Growth | 7.73 |
| **Ciag Inv Group** | |
| vnCodopera | 10.43 |
| vnLdmk GF | 10.88 |
| **Confed Group** | |
| Dolphin Eqty | 8.23 |
| vDolphin Inc | 5.15 |
| **Cundill Value** | 5.17 |
| **Eaton-Bay Group** | |
| Commwth | 18.05 |
| Growth | 11.03 |
| Income | 4.62 |
| Internatnl | 11.82 |
| Leverage | 5.50 |
| Venture | 5.43 |
| Viking | 5.35 |
| **Guaranty Trust Gr** | |
| vnInv Equity | 8.07 |
| vnInv Income | 4.34 |
| vnMortgage | 10.10 |
| **Guardian Group** | |
| Enterprise | .97 |
| GIS Comp | 12.33 |
| GIS Income | 3.38 |
| vGwth Fnd | 11.71 |
| North Amer | 4.64 |
| Mutual Acu | 5.99 |
| Mutual Inc | 4.98 |
| Sec Income | 9.51 |
| World Equity | 6.50 |
| **Investors Group** | |
| vDividend | 6.98 |
| vGrowth | 10.98 |
| vInternatnl | 6.65 |
| vJapan | 13.09 |
| vMortgage | 4.97 |
| vMutual | 5.38 |
| vProvidt Stk | 5.31 |
| vRetiremnt | 5.93 |
| **Planned Invest Gr** | |
| Canada Cum | 7.58 |
| vPld Resourc | 5.04 |
| Taurus | 8.19 |
| **Pret et Revenu Gr** | |
| American | 10.59 |
| Canadien | 6.89 |
| vFonds H | 4.99 |
| Retraite | 7.25 |
| **Principal Gr** | |
| Collective | 7.86 |
| Growth | 5.26 |
| Venture | 4.53 |
| **Prudential Gr** | |
| Growth | 6.05 |
| Income | 5.33 |
| **Savings Invest Gr** | |
| American | 10.59 |
| Canadian | 6.89 |
| vH Fund | 4.99 |
| Retiremnt | 7.25 |
| **Scotiafund Gr** | |
| Scotiafund | .95 |
| Scotiafd Mtg | 1.05 |
| **United Bond Share** | |
| vRovFund | 6.74 |
| vRoyFnd Inc | 5.12 |
| **Universal Group** | |
| Equity | 10.10 |
| Income | 5.15 |
| Resource | 5.18 |
| **Non-Members** | |
| Assoc Inv | 6.26 |
| vBeaubrian | 4.22 |
| **CSA Mgmt Gr** | |
| Goldfund | 4.57 |
| Goldtrust | 2.79 |
| **Canagex Gr** | |
| vBond | 9.56 |
| Fund | 10.89 |
| Internatnl | 8.62 |
| vMortgage | 10.27 |
| Capital Grth | 11.86 |
| xChase | 6.28 |
| vnComCp Mg | 10.10 |
| **Desjardins Gr** | |
| cvCanadian | 8.15 |
| vHypotheq | 4.38 |
| vInternatnl | 8.76 |
| vObligatns | 5.22 |
| vQuebec | 4.10 |
| vPEP | 2.15 |
| nySpec | 6.50 |
| **Dixon Kreg Gr** | |
| Dixon, Kreg | 7.22 |
| Heritage | 2.23 |
| Vanguard | 7.64 |
| **Dreyfus Group** | |
| Inc | 12.14 |
| Internatnl | 15.23 |
| vDomin Comp | 8.28 |
| nExecutv Can | 6.61 |
| nExecutv Intl | 1.63 |
| xFid Trend | 22.81 |
| nFst Cn Mg | 10.46 |
| Fiscon Fund | 5.76 |
| nHarvard | 8.72 |
| **Industrial Gr** | |
| Indust Amer | 2.80 |
| Indust Div | 5.62 |
| Indust Eq | 8.36 |
| Indust Gth | 5.38 |
| Indust Incm | 10.70 |
| Indust Pens | 29.50 |
| vnJones Hewrd | 4.85 |
| **Keystone Gr** | |
| Cus K-2 | 5.18 |
| Cus S-1 | 17.35 |
| Cus S-4 | 4.81 |
| Polaris | 3.43 |
| xLex Rsrch | 14.51 |
| xManhatn | 2.59 |
| vMaritime Eq | 2.52 |
| Marlborough | 6.11 |
| Natrusco | 13.64 |
| **NW Group** | |
| vCanadian | 4.99 |
| vEquity | 8.67 |
| xOne Wm St | 14.30 |
| xOppenhmr | 5.90 |
| **Pemberton Gr** | |
| nPacific Div | 6.04 |
| nPacific Ref | 5.11 |
| nPacific US | 5.24 |
| **PHN Group** | |
| vBond | 10.79 |
| vCanadian | 9.58 |
| Fund | 18.90 |
| vPooled | 31.98 |
| nyRRSP | 14.07 |
| **PMF Managmnt

# Marathon swap for Skalbania

VANCOUVER (CP) — City businessman Nelson Skalbania said Wednesday he plans to acquire all of Marathon Realty's residential property in Vancouver in a multi-million-dollar property swap.

Skalbania said he will obtain Marathon's luxurious dwellings in exchange for the $25 million Dufferin Mall in Toronto in an arrangement scheduled to be completed Friday.

Included in the deal are apartments on West 57th and Cambie, 41st and Oak, and other luxury properties in Shaugnessy and West Vancouver.

Skalbania's arrangement with Marathon, which is the real estate arm of CP Rail, is the latest in a 10-year series of property deals he has been involved in.

Skalbania also owns Indianapolis Racers of the World Hockey Association.

# Hydro-Quebec tests U.S. market

MONTREAL (CP) — Hydro-Quebec is planning a $100-million bond issue on the United States market in its first public sale of bonds south of the border since the Parti Quebecois came to power in November, 1976.

The provincially-owned utility announced Wednesday that a statement has been filed with the U.S. Securities and Exchange Commission in Washington in preparation for the issue. Terms will be negotiated at a later date, Hydro said in a terse statement.

The utility has been avoiding U.S. money markets—once its main source of funds for a massive construction program, including the James Bay hydroelectric project—since the PQ victory.

Hydro bonds fell sharply in value immediately after the change in government, but have since recovered much of their lost ground. They still offer a premium to American investors compared with many other Canadian bonds.

Hydro's only U.S. issue last year was a $200-million private placement for 20 years. It was bought by a syndicate of 15 major American institutions, including Prudential Insurance Co. of America and Metropolitan Life Insurance Co.

At the time, local bond dealers said the issue was costly, with Hydro setting a 9.25-per-cent interest rate and including a purchase clause reducing the issue's effective life to 13 years.

During the last 18 months, the utility has turned its efforts towards the Eurodollar, European, Japanese and Canadian markets to raise almost $3 billion.

A sizable portion came from a $1.25-billion bank loan, syndicated to 44 international banks by seven participating Canadian banks. There was another $500 million raised from a group of domestic banks.

Despite Hydro's hesitancy on the American market, its bonds are rated AA by both Moody's Investors Services Inc. and Standard and Poor's Ltd.

Underwriters for the new issue are First Boston Corp., Bache Halsey Stuart Shields, Inc., A. E. Ames and Co., Salomon Brothers and Merrill Lynch White Weld Capital Markets Group.

# Dollar better

NEW YORK (AP) — The U.S. dollar recovered somewhat against the Japanese yen in New York foreign exchange trading Wednesday after slipping to a new low in Tokyo earlier in the day, and closed mixed against currencies of other countries.

Gold prices rose and by the end of the trading day in London, it was selling for $185.25 an ounce, up from Tuesday's close of $184.75.

## ROYAL BANK APPOINTMENT

R. A. Utting

The Royal Bank of Canada announces the appointment of Robert A. Utting as executive vice-president and chief general manager at Montreal Head Office. Mr. Utting has been executive vice-president and deputy chief general manager since the turn of the year. Prior to that, Mr. Utting had been posted to London, England, as vice-president, Europe. ***

# Husky's newest offer 'best of all possible worlds'

OTTAWA (CP) — Energy Minister Alastair Gillespie praised Petro-Canada Thursday for acting as the catalyst that will speed up development of Canada's heavy oil. He spoke a few hours after the Crown corporation announced it had dropped plans to buy Husky Oil Ltd.

Gillespie told reporters he is not disappointed the government, through Petro-Canada, is out of the bidding war for Husky's large reserves of heavy oil on the Saskatchewan-Alberta border.

He said he is pleased Alberta Gas Trunk Line acquired a controlling position in Husky this week and is convinced this Canadian company intends to develop the heavy oil reserves in western Canada according to the government's urgent timetable.

The minister told reporters the bidding war for control of American-owned Husky seems to be winding down in a way that gives Canadian taxpayers the best of all possible worlds.

"We have a Canadian company in a controlling position, and furthermore a company that has shown a great deal of vigor, enterprise and imagination in energy development," Gillespie said.

Earlier in the Commons, however, the minister admitted the government has no guarantee that Alberta Gas Trunk Line Co. Ltd. will move fast to develop Western Canada's heavy oil.

Replying to questions from New Democratic Energy critic T. C. Douglas, he said the intention to move forward rapidly was implied in AGTL's large investment in Husky.

He added that AGTL is very much aware of the federal government's determination to have the heavy oil reserves of Saskatchewan and Alberta developed as quickly as possible.

"If that's all the assurance you have, I am sorry for this country," replied Douglas.

He said his party was distressed that the cancellation of Petro-Canada's offer means the public, through the government-owned company, has lost control of the development of heavy oil.

Douglas urged the government to approach AGTL asking the company to let Petro-Canada and the governments of Saskatchewan and Alberta take part in the development of heavy oil.

Gillespie refused to make any commitment, saying it is the implied position of AGTL that it is prepared to move vigorously on its own. He said there might be a possibility of government involvement later.

Gillespie told reporters the government has no plans to meet AGTL officials until it becomes clear how far that company intends to go in purchasing Husky shares. So far, AGTL has a 35 per-cent interest in Husky—larger than any other shareholder.

"It would be premature for me to meet with them now. It's not clear whether they are going to acquire more than 50 per cent or not."

He said the government had never been informed by AGTL officials they were going to bid for Husky shares.

But "there were indications last week that AGTL and its president, Robert Blair, were considering the possibility."

There was no reason for the government to get involved because it was a private transaction conducted in a legal way, Gillespie said. He was unaware of any discussions between AGTL and Petro-Canada.

Gillespie refused to speculate whether Petro-Canada will make any more offers to get involved in the development of heavy oil.

He also refused to predict whether the Saskatchewan government, which recently announced its preference to see the Crown corporation acquire control of Husky, now will support AGTL.

In the news release containing the announcement of Petro-Canada's pull-out, the Crown corporation said the support of the Saskatchewan government is "of particular importance".

Ray Hnatyshyn (PC—Saskatoon-Biggar) said the Conservative party is pleased with Petro-Canada's decision to get out of the bidding for control of Husky.

The Conservatives have been saying for the last few weeks that the ideal solution to the development of heavy oil would be to have an aggressive Canadian company move into the field.

The party also has as one of its election policies the elimination of Petro-Canada.

# American broker

Canadian Press

Brokerage sources indicated that the main buyer was Pershing and Co., the New York broker that arranged most of the 23 per cent of Husky held by Alberta Gas Trunk. The U.S. broker bought almost all of the 1.7 million Husky shares that traded on the American Stock Exchange Monday.

Pershing is a firm that has been known to act on behalf of other brokers.

Dominion Securities Ltd. was the big buyer of Husky last week in Toronto when Alberta Gas Trunk held less than 10 per cent of Husky.

A disclosure document filed with the U.S. Securities and Exchange Commission reveals that to June 26 Alberta Gas Trunk spent $127 million to acquire Husky stock, all but $4.6 million borrowed from the Bank of Montreal and the Bank of Nova Scotia.

# Options

Closing prices of all traded options. Sales unit is 100 shares. (Trans-Canada options combine Montreal and Toronto exchange option trading):

| Options | | Open Vol | Int | Last | Stock Close |
|---|---|---|---|---|---|
| Abitibi | Feb $12½ | 3 | 6 | 140 | $12¾ |
| Abitibi | Aug $10 | 1 | 58 | $2¾ | $12¾ |
| Abitibi | Aug $12½ | 5 | 169 | 65 | $12¾ |
| Abitibi | Nov $10 | 2 | 43 | $3 | $12¾ |
| Abitibi | Nov $12½ | 3 | 361 | 100 | $12¾ |
| Alcan | Aug $30 | 20 | 258 | 165 | $30½ |
| Alcan | Aug $27½ | 2 | 71 | $3 | $30½ |
| Alcan | Aug $32½ | 10 | 266 | 70 | $30½ |
| Alcan | Nov $30 | 6 | 259 | $3 | $30½ |
| Asama | Jan $15 | 72 | 342 | $3⅝ | $16¼ |
| Asama | Jan $17½ | 20 | 30 | $2¼ | $16¼ |
| Asama | Jul $15 | 45 | 360 | 160 | $16¼ |
| Asama | Jul $12½ | 11 | 234 | $3⅞ | $16¼ |
| Asama | Oct $15 | 10 | 712 | $3 | $16¼ |
| Asama | Oct $12½ | 3 | 582 | $4⅝ | $16¼ |
| Asama | Oct $17½ | 17 | 82 | 150 | $16¼ |
| BCdn NY | Feb $17 | 10 | 78 | 110 | $16¼ |
| Brscn A | Feb $15 | 10 | 2 | $2 | $15¾ |
| Brscn A | Feb $17½ | 3 | 179 | 75 | $15¾ |
| Brscn A | Aug $15 | 6 | 525 | 115 | $15¾ |
| Brscn A | Aug $17½ | 91 | 179 | 10 | $15¾ |
| Brscn A | Nov $17½ | 111 | 350 | 40 | $15¾ |
| Bk Mtl | Feb $22½ | 8 | 457 | $2⅛ | $22⅛ |
| Bk Mtl | Aug $15 | 10 | 44 | $7¼ | $22⅛ |
| Bk Mtl | Aug $20 | 15 | 370 | $2½ | $22⅛ |
| Bk Mtl | Aug $22½ | 20 | 272 | 75 | $22⅛ |
| Bk Mtl | Nov $17½ | 10 | 498 | $5¼ | $22⅛ |
| Bk Mtl | Nov $22½ | 25 | 216 | 150 | $22⅛ |
| CP Ltd | Feb $17½ | 4 | 17 | $2⅜ | $18¼ |
| CP Ltd | Aug $20 | 9 | 813 | 25 | $18¼ |
| CP Ltd | Aug $17½ | 3 | 121 | 125 | $18¼ |
| Dom M | Oct $80 | 1 | 22 | $11 | $87¾ |
| D Pete | Jan $70 | 7 | 155 | 55 | $62 |
| D Pete | Jul $55 | 1 | 75 | 57 | $62 |
| D Pete | Jul $60 | 25 | 417 | $3¾ | $62 |
| D Pete | Jul $65 | 11 | 207 | 110 | $62 |
| D Pete | Oct $60 | 7 | 319 | $7½ | $62 |
| D Pete | Oct $65 | 8 | 211 | $5¼ | $62 |
| D Pete | Oct $70 | 7 | 237 | $3⅛ | $62 |
| Gulf C | Aug $27½ | 5 | 97 | 60 | $27 |
| Gulf C | Nov $27½ | 10 | 32 | 140 | $27 |
| Ho OA | Oct $40 | 1 | 70 | $4 | $42 |
| Ho OA | Oct $45 | 16 | 135 | $2 | $42 |
| IOil A | Feb $20 | 17 | 206 | 130 | $18⅝ |
| IOil A | Aug $20 | 13 | 928 | 30 | $18⅝ |
| IOil A | Aug $17½ | 10 | 88 | 175 | $18⅝ |
| IOil A | Aug $22½ | 6 | 440 | 10 | $18⅝ |
| IOil A | Nov $20 | 11 | 105 | 105 | $18⅝ |
| IOil A | Nov $17½ | 6 | 183 | $2½ | $18⅝ |
| MB Ltd | Nov $20 | 2 | 318 | 100 | $18⅝ |
| Moore | Feb $40 | 3 | 27 | 175 | $27⅝ |
| Moore | Aug $40 | 4 | 12 | 40 | $27⅝ |
| Moore | Nov $40 | 2 | 99 | 115 | $27⅝ |
| Mas F | Aug $15 | 10 | 288 | 10 | $12⅛ |
| Mas F | Aug $12½ | 38 | 203 | 60 | $12⅛ |
| Mas F | Nov $15 | 10 | 74 | 55 | $12⅛ |
| INCO A | Feb $20 | 8 | 261 | 135 | $18 |
| INCO A | Feb $17½ | 9 | 73 | $2½ | $18 |
| INCO A | Feb $22½ | 1 | 14 | 65 | $18 |
| INCO A | Aug $15 | 2 | 42 | $3¼ | $18 |
| INCO A | Aug $20 | 8 | 516 | 40 | $18 |
| INCO A | Nov $15 | 20 | 299 | $3⅜ | $18 |
| INCO A | Nov $20 | 5 | 383 | 80 | $18 |
| INCO A | Nov $17½ | 8 | 317 | 190 | $18 |
| NorcnFeb | $15 | 9 | 281 | $2⅛ | $15¼ |
| NorcnFeb | $17½ | 5 | 207 | 95 | $15¼ |
| NorcnAug | $15 | 101 | 104 | 90 | $15¼ |
| NorcnAug | $17½ | 59 | 636 | 20 | $15¼ |
| NorcnNov | $15 | 26 | 880 | 170 | $15¼ |
| NorcnNov | $17½ | 261 | 581 | 65 | $15¼ |
| Noran A | Feb $25 | 2 | 33 | $2⅞ | $25⅛ |
| Noran A | Aug $22½ | 3 | 35 | $3⅛ | $25⅛ |
| Noran A | Nov $25 | 17 | 67 | $2⅛ | $25⅛ |
| Noran A | Nov $27½ | 7 | 42 | 125 | $25⅛ |
| Nor Tel | Oct $30½ | 7 | 31 | 140 | $30⅛ |
| Pac P | Feb $35 | 13 | 47 | $4½ | $35⅛ |
| Pac P | Aug $35 | 14 | 120 | $2¾ | $35⅛ |
| Pac P | Aug $40 | 21 | 394 | 90 | $35⅛ |
| Pac P | Nov $35 | 1 | 83 | $3¾ | $35⅛ |
| Pac P | Nov $40 | 16 | 197 | 185 | $35⅛ |
| Roy Bk | Jan $32½ | 1 | 18 | $2⅝ | $32⅛ |
| Stico A | Feb $25 | 10 | 78 | 190 | $25 |
| Stico A | Aug $25 | 10 | 283 | 70 | $25 |
| Segrm | Jan $30 | 10 | 21 | 90 | $25⅞ |
| Segrm | Jul $25 | 2 | 22 | 125 | $25⅞ |
| Segrm | Oct $22½ | 1 | 7 | $4 | $25⅞ |
| Segrm | Oct $27½ | 2 | 98 | 100 | $25⅞ |

# Grain

WINNIPEG
(Quotations in metric tons)

| | Open | High | Low | Close | Tues. |
|---|---|---|---|---|---|
| **Flax** | | | | | |
| Jly | 237.00 | 242.30 | 237.00 | 238.00 | 239.00 |
| Oct | 244.00 | 248.50 | 242.00 | 243.80 | 244.00 |
| Nov | — | — | — | 244.50 | 243.50 |
| **Rapeseed Vancouver** | | | | | |
| Jun | — | — | — | 328.00 | 334.00 |
| Sep | 307.70 | 307.70 | 303.50 | 303.50 | 309.70 |
| Nov | 272.80 | 272.80 | 269.30 | 270.00 | 273.80 |
| **Barley** | | | | | |
| Jly | 73.70 | 73.70 | 73.30 | 73.40 | 73.50 |
| Oct | 73.70 | 74.00 | 73.60 | 73.60 | 73.70 |
| Dec | 73.70 | 74.00 | 73.60 | 73.60 | 73.70 |
| **Oats** | | | | | |
| Jly | 72.60 | 73.00 | 72.50 | 72.70 | 72.30 |
| Oct | 73.50 | 73.60 | 72.20 | 72.20 | 73.50 |
| Dec | 72.00 | 72.00 | 71.40 | 71.60 | 72.00 |
| **Feed Wheat** | | | | | |
| Jly | 100.30 | 100.30 | 99.70 | 99.50 | 100.30 |
| Oct | 94.20 | 94.20 | 93.50 | 93.50 | 94.20 |
| Dec | 91.50 | 91.50 | 90.70 | 90.70 | 90.80 |
| **Rye** | | | | | |
| Jly | 104.10 | 104.10 | 102.80 | 102.00 | 105.00 |
| Oct | 104.00 | 104.00 | 101.80 | 102.00 | 104.90 |
| Nov | — | — | — | 101.10 | 103.90 |

CHICAGO

| | Open | High | Low | Close | Ch'ge. |
|---|---|---|---|---|---|
| **Wheat** | | | | | |
| Jul | 3.13 | 3.15 | 3.10½ | 3.10¼ | —.05 |
| Sep | 3.16 | 3.16½ | 3.13½ | 3.13¾ | —.04 |
| Dec | 3.20 | 3.22 | 3.18 | 3.18¼ | —.05 |
| **Corn** | | | | | |
| Jul | 2.52¾ | 2.52¾ | 2.47 | 2.47¼ | —.06½ |
| Sep | 2.54½ | 2.54½ | 2.48¾ | 2.49 | —.06 |
| Dec | 2.57¼ | 2.57½ | 2.53¼ | 2.53¼ | —.04¾ |
| **Oats** | | | | | |
| Jul | 1.27½ | 1.27½ | 1.23¾ | 1.23¾ | —.04½ |
| Sep | 1.35 | 1.35 | 1.31½ | 1.31¾ | —.04¼ |
| Dec | 1.41¾ | 1.42 | 1.38¾ | 1.39 | —.03½ |
| **Soybeans** | | | | | |
| Jul | 6.79 | 6.82 | 6.74 | 6.77¼ | —.04½ |
| Aug | 6.71 | 6.73 | 6.65½ | 6.68½ | —.08 |
| Sep | 6.47 | 6.53½ | 6.46 | 6.47 | —.05 |
| **Soybean Oil** | | | | | |
| Jul | 25.50 | 25.05 | 25.07 | | —.51 |
| Aug | 25.00 | 24.40 | 24.45 | | —.58 |
| Sep | 24.45 | 24.00 | 24.00 | | —.50 |
| **Soybean Meal** | | | | | |
| Jul | 173.50 | 172.20 | 172.60 | | —1.20 |
| Aug | 173.80 | 172.50 | 173.10 | | —1.10 |
| Sep | 173.50 | 172.60 | 173.00 | | —1.10 |

# Livestock

CALGARY (CP) — Wednesday's receipts of 1,165 head at the Calgary public stockyards consisted of a heavy supply of slaughter steers and a normal supply of slaughter heifers and cows. Trade was dull to moderate on all classes of slaughter cattle. Slaughter steers sold a full $1 lower in a narrow local demand. Slaughter heifers sold $1 lower with sales to 56.30. Slaughter cows also met a narrow local demand at prices $2 lower. Good bologna bulls sold steady. Steers A1-2 over 1,000 pounds 60.80-61.90. A1-2 under 1,000 pounds 59-61. Heifers A1-2 over 850 pounds 55-56. A1-2 under 850 pounds 53-54.50. Cows D1-2 38-40.80. D3 36-38. D5 34-36. Good bulls 45-48. A light run of short-keep heavy feeder steers and heifers sold $3 below Friday's feeder prices. Good feeder steers over 800 pounds 60-62.60. Good feeder heifers over 700 pounds 55-58.

# Earnings

**Barymin Explorations Ltd.**, six months ended April 30: 1978, $51,375, loss, no share figures; 1977, $41,910, loss.

**Intermetco Ltd.**, six months ended April 30: 1978, $1,224,934, 82 cents a share; 1977, $1,159,477, 80 cents.

**Koffler Stores Ltd.**, three months ended April 30: 1978, $1,737,986, 22.6 cents a share; 1977, $1,449,532, 18.7 cents.

# Bonds

TORONTO (CP) — Prices were higher in active trading on the Canadian bond market Wednesday. The short end of the market rose five cents. Mid-, long-term and provincial issues were up one-quarter of a point. Corporate issues gained one-eighth. Day-to-day money was available at 8½ per cent.

# Alberta

Complete tabulation of Wednesday transactions. Quotations in cents unless marked $. Net change is from previous board-lot closing sale.

| Stock | Sales | High | Low | Close | Net Ch'ge |
|---|---|---|---|---|---|
| Abacus | 400 | 6¾ | 6⅝ | 6⅝ | — ¼ |
| Abacus prA | 50 | $81 | 81 | 81 | + ¾ |
| Antares | 2000 | 95 | 95 | 95 | —1 |
| Bashaw | 3000 | 9 | 9 | 9 | |
| Calwest | 2517 | 105 | 105 | 105 | +3 |
| Obes | 400 | 245 | 245 | 245 | +5 |
| Cleerport | 2000 | 190 | 190 | 190 | —10 |
| Cochrene | 200 | 460 | 460 | 460 | —30 |
| Concept | 1100 | 335 | 330 | 335 | +5 |
| Conventur | 14400 | 5⅞ | 5½ | 5⅞ | + ⅛ |
| Dixie | 200 | 85 | 85 | 85 | —5 |
| Gold Lake | 600 | 125 | 125 | 125 | —5 |
| Helgena | 4000 | 145 | 140 | 145 | +20 |
| Kinfia | 13000 | 124 | 115 | 122 | +7 |
| Matrex | 1000 | 44 | 44 | 44 | +2 |
| Missi | 500 | 87 | 87 | 87 | |
| NRG | 4617 | 400 | 385 | 390 | —5 |
| N FortyFour | 1200 | 57 | 7 | 7 | |
| North Cont | 2000 | 4 | 4 | 4 | |
| Northrim | 8000 | 122 | 120 | 120 | |
| Omega | 1000 | 290 | 290 | 290 | |
| Peregrene | 2000 | 120 | 120 | 120 | +5 |
| Rio Allo | 1200 | 300 | 300 | 300 | |
| Savana | 4000 | 150 | 150 | 150 | +5 |
| Seagull | 3000 | 340 | 340 | 340 | +15 |
| Sparrow | 3500 | 120 | 119 | 120 | +5 |
| Troy | 1600 | 190 | 190 | 190 | +10 |
| Sparrow | 3500 | 120 | 119 | 120 | +5 |
| Troy | 1600 | 190 | 190 | 190 | +10 |
| Univ Explor | 1200 | 170 | 170 | 170 | |
| Univ Uran | 1000 | 270 | 270 | 270 | |
| Cal West | 3017 | 105 | 102 | 102 | |
| Conventur | 15100 | $6 | 5½ | 6 | + ½ |
| Lariat | 1000 | 94 | 94 | 94 | +3 |

Total sales: 83,873.

# Dividends

**AGP Management Ltd.**, class B pfd. five cents, July 20, record July 11.

**Bell Canada**, $3.34 pfd. series B 83 cents, Aug. 15, record July 14; $4.23 pfd. $1.06, Sept. 1, record Aug. 1.

**Canadian Utilities Ltd.**, 4¼ per cent pfd. $1.0625, Aug. 14, record July 25; five per cent pfd. $1.25, Aug. 15, record July 25.

**GSW Ltd.**, five per cent pfd. $1.25, Aug. 1, record July 7.

**Koffler Stores Ltd.**, seven per cent pfd. 17.5 cents, Sept. 15, record Aug. 31.

**Maclean-Hunter Ltd.**, class A 8.8 cents; class B 8.8 cents; both payable July 28, record July 10.

**McDonalds Corp.**, nine cents, U.S. funds, Aug. 15, record July 25.

**Pennington's Stores Ltd.**, 10 cents, Sept. 29, record Sept. 15.

**United Canadian Shares Ltd.**, 14 cents, Aug. 1, record July 14.

# Metals

LONDON (AP) — Closing metals Wednesday in pounds sterling a metric ton; silver in pence a troy ounce:

Copper spot 697.5-698; copper future 717-718.

Tin spot 6,710-6,720; tin future 6,595-6,600.

Lead spot 307-307.5; lead future 316.75-317.

Zinc spot 300.5-301; zinc future 310.5-311.

Silver spot 289.8-290.1; silver future 297.3-294.


5-Inch Continuous GUTTER in baked enamel
10% OFF
INSIDE OR OUTSIDE STORM WINDOWS THERMO WINDOWS
479-7121
FREE ESTIMATES
B.C. ALUMINUM
"THE NAME YOU KNOW"

Commerce Capital Trust
804 Fort Street, Victoria, B.C. V8W 1H6 (604) 388-9172
9⅝%
Money Makers
A guaranteed Term Deposit with interest paid semi-annually for 5 years.
6-28x
Member: Canada Deposit Insurance Corporation

BRANCH MANAGER / MORTGAGE OFFICER
FOR MORTGAGE COMPANY
CALGARY AND VICTORIA
We are seeking a "results" oriented self-starter to assume the position of Manager of an established branch.
Responsibilities include the creation and administration of a mortgage portfolio and supervision of day-to-day operations.
The successful applicant will have a proven record of achievement in the Loan Company, Mortgage or Banking Industry.
Qualified applicants should submit a resume with salary requirements to:
VICTORIA PRESS BOX 357

your employees
Group benefit planning takes skill and careful consideration.
Your benefits must be designed to meet the test of time.
Our people are in the business.
Let us work for you - today.
HARBORD INSURANCE
VICTORIA • VANCOUVER • CALGARY • EDMONTON
MEMBERS OF Assurex INTERNATIONAL

Central Saanich,
A Rapidly Developing Area,
Needs —
Doctors
A Drug Store
A Grocer/Convenience Store
A Baker
A Beauty Salon
A Restaurant
A Gift Shop
A Florist
A Hardware Store
A Shoe Store
And many other service stores
We have under construction a quality building at the corner of Mt. Newton X Road and East Saanich Road. A new Branch of the Canadian Imperial Bank of Commerce will be featured. There is ample parking and the Post Office is just next door.
Space is available for lease for your business in this location.
Please call us:
Victoria 388-6515, Vancouver 873-8215, 684-8917
Danclair Developments Ltd.
1619 DOUGLAS ST.
Victoria, B.C. V8W 2G5

Finnish scientists say:
Baldness can be halted.
LONDON — Two Finnish scientists say they have designed a scalp treatment that can halt baldness and even start new hair growing in many cases.
The scientists, who are putting the treatment on sale in the form of a solution, say that among volunteers who applied it to their scalp for 28 weeks, hair growth resumed in 60 per cent of the cases and hair loss decreased within four weeks.
The product, called Bioscal, contains a synthetic detergent, which clears away dead hair and other dirt clogging the follicles — the tiny sacs in which hair grows.
Another ingredient, a compound, then sets in motion a process which allegedly results in the growth of new hair.
For further information contact Barber Syrt at the Empress Hotel, 382-1925.

9% PRIME55
• 1 Year Savings Certificates
• Withdrawable at 9%
WESTCOAST SAVINGS CREDIT UNION

Peat, Marwick, Mitchell & Co.
Chartered Accountants
are pleased to announce
the admission of
Robert M. Byford, C.A.
Larry W. James, C.A.
as partners of the firm
Suite 2100, One Bentall Centre
505 Burrard Street
Vancouver, British Columbia V7X 1M1

JUNIOR CONSULTANT
Sydney Development Corporation, a newly formed Vancouver based public company, requires a Junior Consultant, resident in Victoria, to be trained in the detailed aspects of Project Management. This position will lead to a challenging role in the growing consulting division of S.D.C.
Skills required:
— University degree
— 6 years data processing experience in a large systems environment
— Project Management experience
— Excellent presentation skills
Please forward resume to:
Sydney Development Corporation
No. 1001-409 Granville Street,
Vancouver, B.C. V6C 1T2
Attention: Mr. J. S. Chapman

A TAX-SHELTERED INVESTMENT IN AN OIL & GAS PROGRAMME
We are offering 1,600 Limited Partnership Units in SHELTER HYDROCARBONS 78-1.
Subscription Price: $5,000 per unit.
The objectives of this offering are:
1. investment in oil and gas exploration and development.
2. participation in partnership with an experienced oil and gas operator, Inter-City Gas Limited.
3. saving and deferring tax dollars.
If you would like further information about SHELTER HYDROCARBONS 78-1 in prospectus form, return the coupon below or call:
Donald G. Smith, Resident Manager,
Bentall Building,
1060 Douglas Street,
P.O. Box 430,
Victoria, B.C. V8W 2N8
Phone: (604) 385-1421
This does not constitute an offering for sale of the units. Such offering being made only by the prospectus and only in those jurisdictions wherein the units are lawfully qualified for sale.
Richardson Securities of Canada is acting as Agent and will be compensated for services with respect to this offering.
RICHARDSON SECURITIES OF CANADA
THIRTY-THREE OFFICES ACROSS CANADA
CHICAGO NEW YORK GRAND CAYMAN LONDON GENEVA FRANKFURT HONG KONG TOKYO
Please send me a prospectus concerning SHELTER HYDROCARBONS 78-1.
NAME
ADDRESS
TELEPHONE NUMBER


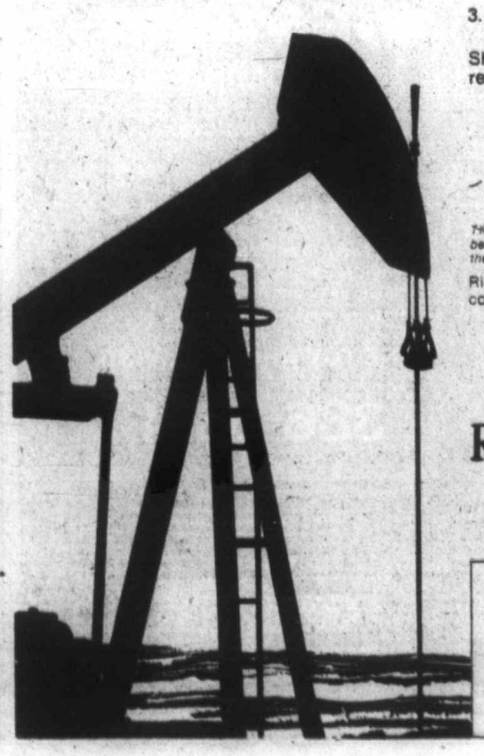

# Condominiums lack price-rise flexibility

VANCOUVER (CP) — A condominium does not fare so well as a single, detached home when market prices cease rising, says a study published by the British Columbia Real Estate Association.

The author of the 150-page report, Stan Hamilton, said the average price of residential condominium units in Vancouver rose approximately 150 per cent between 1969 and 1977.

But the average price of all properties sold on the multiple listing service during the same period in the city increased by 195 per cent, he said.

Hamilton said persons who bought before 1974 have generally seen good increases in the prices of their condominiums, but more recent purchasers have seen progressively smaller increases and, in many cases, have lost money.


ECONO-MART FOODS
OPEN SUNDAY
10 A.M. -6 P.M.
SAVE WITH THESE SPECIALS
WE RESERVE THE RIGHT TO LIMIT QUANTITIES

HARVEST MARGARINE 3 lbs. 1.29

B.C. SUGAR 10 kg 4.49

NABOB TEA BAGS 125's 3.49

KRAFT CHEESE SLICES 16-oz. 1.39

FAB DETERGENT 2.4 kg 1.99

KRAFT MIRACLE WHIP 48-oz. jar 1.69

MA LING TOMATOES 28-oz. tin 39¢

MJB INSTANT COFFEE 10-oz. jar 3.59

YES! WE HAVE QUALITY FRESH MEATS AND PRODUCE FOR YOUR CONVENIENCE
ECONOMART FOODS
THE HOME OF WAREHOUSE FOOD PRICES
4440 West Saanich Road
WED., THURS., FRI., SAT.
HOURS
Mon., Tues., Wed., Sat., 9 a.m.-6 p.m.
Thurs., Fri. 9 a.m.-9 p.m.
6-28

7 1/4 % PRIME55
• Chequing/Savings
• Monthly interest
• No Service Charges
• No Minimum Balance
WESTCOAST SAVINGS CREDIT UNION

1052 ROCKLAND
(corner of Cook)
2-bedroom corner suites, 1½ baths, some with fireplaces and utility room, thermopane windows, covered parking.
OPEN HOUSE
1:30 to 5 Friday, Saturday and Sunday
Special appointment call Loretta Hogarth 592-3537
Margetts & Gower, Oak Bay Properties Ltd.
592-2407 2227 Oak Bay Ave.
6-15

SOUTH OAK BAY
A HOME OF CHARACTER AND CHARM
Oak Bay classic south of Windsor Park on a quiet country like street. Large lot, almost 200 ft. deep with giant shade trees and magnificent garden. Spacious living and dining rooms have fireplaces with cleanouts to basement. Beamed ceilings and panelling throughout entrance hall and living area. Fine old fashioned staircase leads to four bedrooms on second floor. $89,000. To view call BILL RICHARDS at 598-3321 or 595-6219 (res.)
JACK MEARS OAK BAY REALTY LTD.
6-29

OPEN HOUSE
Ardmore Waterfront
7:00-9:00 P.M.
WED., THURS. EVENINGS
Located at 9588 ARDMORE DR. on the west side of the Saanich Peninsula just south of the Pat Bay Ocean Science Centre in one of the most prestigious waterfront areas on Vancouver Island. Peaceful country atmosphere, unforgettable water and mountain views, easy access to 100' beachfront (boathouse). The home is surrounded by tall trees and is in impeccable condition. Approx. 1840 sq. ft. on main floor, large living room, dining room and kitchen. Beautifully and tastefully landscaped with minimum of upkeep. Vendor is anxious for action so come and inspect this property before it is sold. LIST PRICE $144,500.
REALSPAN PROPERTIES LTD.
DOUG MENZIES
479-6256 (Res.)
388-6454 (Off.)
6-27

OPEN HOUSE THURS. 1:30-3:30
3931 CEDAR HILL ROAD
MUST BE SOLD—NOW ONLY $53,950
QUICK POSSESSION
CALL NOW—TO VIEW
J. WEBBER 658-5977
B. LAWLESS 598-8323
TOWN & COUNTRY REALTY
382-7276

OPEN HOUSE THURS. 1:30-3:30
4520 VANTREIGHT
This 4-bedroom plus den or 5-bedroom minus den is truly an eyepopper. There is absolutely nothing forgotten in the detail and craftsmanship of this home. $89,500.
386-3231 Jean Mathieson 595-7665
BLOCK BROS. REALTY LTD.
6-28X

FOR SALE
UPLANDS — JUST LISTED
3 BEDROOMS — 2 FULL BATHS
EXECUTIVE — $178,500
Located on a quiet no-through road in the prestigious UPLANDS area, across from PARK land, this magnificent three-year-old QUALITY home has over 2500 sq. ft. of luxurious living space all on one level. No expense has been spared to make this a most suitable home for the successful professional or retired businessman and his family. This is indeed a rare opportunity for those who refuse to settle for anything but the BEST. For appointment to view or additional information call:
ROBERT YOUNG 383-9898 or 388-6275 (Pager 821) or
J. B. YOUNG 598-1818 or 383-4124 anytime
Park Pacific
6-27

OPEN HOUSE WED. & THURS.
(June 28-29) 7 p.m.-9 p.m. Wed. & Thurs.
921 Mesher Place
(off Craigflower)
1700 sq. ft. split-level, custom-designed and built home in the lovely Gorge area. Citation cabinets, designer Solarian flooring, top quality carpeting with ⅜" rubber underlay, oak fireplace, thermo windows, 24" hand-split shakes, ¾" plywood, flooring, plus many other features.
Offers on $89,000
Owner/Builder 385-0326
6-28x

ATTENTION: ALL BARGAIN HUNTERS
Once in a lifetime opportunity. Urgent sale desparately needed. All these properties are absentee owners.
1. 2-BEDROOM TOWNHOUSE
Large family room or terrific studio. Some furniture available. Immediate possession. Low downpayment, easy financing.
$51,900 MLS
2. 2 BEDROOM-2 BATHROOM CONDOMINIUM
Beautiful view of Juan de Fuca Strait, Olympics and Harbour.
$39,900 MLS
3. 2 BEDROOM-2 BATHROOM CONDOMINIUM
High Quadra, convenient to university, all amenities. Desperate at
$34,500 MLS
Make an offer.
4. BACHELOR SUITE IN ROYAL WOODS
Furniture and dishes included. Vendor wants out at
$29,900 MLS
The above are all very anxious vendors. For further interesting information call:
386-2111 E. W. PROKOSCH 477-2194
386-2111 ROY KAISER 477-6813
MONTREAL TRUST COMPANY

Open 7 days a week
NOW SELLING
The Sea Haven
897 ADMIRALS
Design Features:
*Professional interior design; quality craftsmanship throughout
*Alternative floor plans/two or three bedrooms
*An exceptional natural site with tasteful landscaping
*Many units with harbour views
*Private, spacious and secure
FINE TOWNHOUSE LIVING
386-6331
Another exceptional project from Pass Developments Ltd.
BUILDING SINCE 1936 IN THE CAPITAL CITY
STRIKING NEW DEVELOPMENT
sales agents:
A. E. LePAGE WESTERN LTD. REALTOR
"The name friends recommend to friends"

The Newport Beach
NOW AVAILABLE TO VIEW


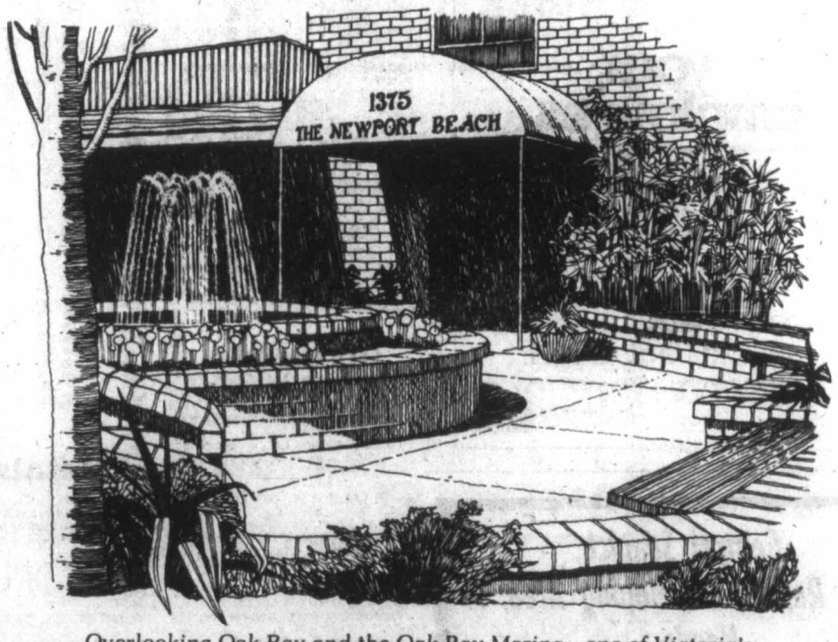



*Overlooking Oak Bay and the Oak Bay Marina - one of Victoria's most exclusive locations.*
*Luxury apartment homes, built with all the extra design features and meticulous craftsmanship that typify all of Park Pacific's many fine projects. Priced from $110,000.*
*Look for the classic blue canopy at 1375 Newport Avenue.*
**For appointment to view, please call 598-4224 (between 12:00 and 8:00 p.m.) or 383-4124**
*Another quality development from Park Pacific.*
The Newport Beach

# Cadets to U.K. today

Two cadets from Victoria's Princess Patricia's Canadian Light Infantry corps leave Ottawa today for Britain to compete in the Bisley shooting matches.

Paul Brule, son of Mr. and Mrs. John Brule, 2716 Claude Road, and Donald Hughes, son of Mr. and Mrs. Donald Hughes, 1723 Tiffin Place, won berths on the team after competitions at the Connaught Ranges in Ottawa and at the Heal's Range in Saanich.

Travelling with the team is Lt.-Col. Vincent Lilley of Vernon, Major Richard Hampton of Ottawa and Capt. William Fowler of Victoria.

The 12-man team will compete in Commonwealth-wide competitions with their biggest test coming against the British team for the Alexander Graham Bell trophy which the British have won for three consecutive years.

A highlight of the Canadians' visit in Britain will be meeting Queen Elizabeth and Prince Philip during a tour the couple will make of the British cadet training centre at Frimley Park.

The cadets return to Canada July 31 and will shoot against other Canadian cadets in a competition at Connaught Ranges the first week of August.

# Two Victorians victims in lake

Shawnigan Lake RCMP have identified the victims of Tuesday's drowning incident in the lake as two men from Victoria.

The bodies of 28-year-old Dwayne Donald Forrest, 2582 Wentwich, and 26-year-old Robin Lintott-Dyck, of the St. Charles Apartments on Gorge Road, were recovered about 6:40 p.m., three hours after Lintott-Dyck got into difficulty while swimming.

RCMP said the pair and 23-year-old James Walker of Cobble Hill were spending a day at a cottage on the western side of the lake near 2715 West Shawnigan Lake Road.

After Lintott-Dyck called for help, Forrest, who was a poor swimmer, went out to assist. But Lintott-Dyck disappeared from sight before Forrest reached him. Walker, who is also described as a poor swimmer, turned back in his attempt to reach his companion. He told police that Forrest stayed in the water but had disappeared from sight the next time he looked.

Walker used a boat in an unsuccessful try to find his companions and then went to get help.

COLONY MOTOR INN
TOM MIDDLETON
AT THE PIANO
385-2441
COACH LIGHT ROOM

# CITY MEN HONORED

Two Victorians are among 54 members of the Canadian Forces appointed to the Order of Military Merit.

Capt. Richard Okros and Master WO Juy Kong Quan and the other members of both the regular and reserve force will receive their insignia from Governor General Jules Leger at an investiture in Ottawa later this year.

The order was created in 1972 to recognize meritorious service and devotion to duty by armed forces personnel.

# VHF aids to extend coverage

West Coast shipping will benefit from a $3 million federal program announced Wednesday to extend very high frequency radio coverage.

A new system of 40 remote transmitters and receivers and 20 microwave radio links will be added to the Canadian Coast Guard's radiotelephone communications system.

The enlarged VHF service will directly benefit towing and fishing industries operating in coastal waters as radio coverage will be increased considerably, a transport department spokesman said.

One of the most convenient and economical forms of marine communications, VHF is, however, limited to line of sight, and obstacles create "blind spots." Most of these will be eliminated by the remote installations.

## Marine calendar

NAVY

Terra Nova, Mackenzie, Saskatchewan, Yukon—returning today at 11 a.m.

MARINE SCIENCES

Parizeau, Pandora II, Richardson—Pat Bay.
Vector—Howe Sound.

COAST GUARD

Camsell, Rider, Vancouver—in port.
Douglas—Nanoose Harbor area.
Ready—Bella Bella patrol area.
Racer—Yarrows.
Quadra—on weather station.

MERCHANT MARINE

Fairsea—Victoria.
An Hai—Royal Roads.
Yin Shan Hai—Esquimalt.
Ponderosa—Cowichan Bay.
Westocean—Crofton.
Maya Pioneer—Nanaimo.
Velenje—Harmac.
Star Olympian—Gold River.
Everlust, Francis—Alberni.

OXFORD FOODS
271 COOK STREET
We reserve the right to limit quantities
PRICES EFFECTIVE WED., JUNE 28, to SAT., JULY 1

FLEISCHMANN CORN OIL MARGARINE 3-lb. pkg. 2.99
MJB COFFEE 2-lb. tin 6.49
NABOB TEA BAGS 125 bags 3.29
PARAMOUNT CHUNK LIGHT TUNA 6½-oz. tin 69¢
MINUTE MAID FROZEN ORANGE JUICE 12-oz. tin 89¢
SMEDLEY MEAT PIE 16-oz. tin 89¢
MAZOLA CORN OIL 24-oz. btl. 1.49
CANADA DRY GINGER ALE 2 26-oz. btls. Plus Deposit 89¢
HEART DELIGHT APRICOTS 28-oz. tin 69¢
GREEN GIANT NIBLET CORN 2 12-oz. tins 89¢
NABOB PANCAKE SYRUP 32-oz. btl. 89¢
DR. BALLARD DOG FOOD 2 25-oz. tins 69¢
SCOTTIES FACIAL TISSUE 2 Size 100 boxes 69¢
ARCTIC POWER DETERGENT 6-lb. box 2.49
U.S. BING CHERRIES lb. 79¢
LOCAL No. 1 LARGE HOT HOUSE CUCUMBERS ea. 39¢
6-28x

THE FINAL PHASE IS AVAILABLE...
SPENCER CASTLE, 2930 COOK ST.
Perhaps the very ultimate in Condominium living, situated on four acres of parklike setting.
OPEN DAILY 1:30 - 5 P.M.
OR CALL 386-6762, 384-4013
LANDMARK PROPERTIES
SPENCER CASTLE
6-23

BEAVER
SALE ENDS SUNDAY, JULY 2nd While stocks last!

While some kinds of smoke detectors can only warn you of dense smoke or high heat, the SMOKE ALARM can warn you earlier, before flames break out, even before you smell smoke. It protects what you can't replace.
Water Plk
Smoke Alarm
★ ionization type detector — for earlier warning ★ battery powered ★ large air access holes — for quick smoke detection ★ battery warning system — to warn of weak batteries ★ loud alarm — to wake you out of a sound sleep. Red monitor light will flash approximately every five to ten seconds. Low battery indicator; audible "thunk" sound approximately every five to ten seconds for seven days.
Beaver Super Buy
29.87 Each

HOLIDAY STORE HOURS
SATURDAY, JULY 1ST
9:30 a.m.—5 p.m.
SUNDAY, JULY 2ND
10:00 a.m. — 5:00 p.m.

Readi-Mix Concrete
Handy 60 lb. bags of premixed concrete for anchoring fence posts or regular masonry projects.
VALUE
1.99 Per 60 lb. Bag

14/2 NMD7 Copper Wire
Check this special price on rolls of household wire. CSA approved for most household applications including lighting.
Approx. 250 Feet 17.87 Roll

18" Undercounter Fluorescent Fixture
A portable 18" covered fluorescent fixture that mounts anywhere and plugs in anywhere. Has on/off switch and includes the tube. White enamel finish.
8.29 Each

1000 Sq. Ft.
4 Mil Clear Polyethelene
13.88 Per Roll

Beaver Brand Solid Color Wood Stain
A great stain value — everyday low priced at Beaver. Choose from Redwood, Cedar or Walnut. Easy to apply and coverage is super.
7.59 Gallon

New Roll On Stretch SUNDECK COATING
New Stretch roll on textured rubber decking has been formulated for roller application. The deck tex roller has been developed for this purpose. Just pour the Stretch on and roll into place. Two or more coats are generally required. Comes in 3 attractive colours. Stretch eliminated the need for many coats of straight liquid deck coatings, the messy job of sprinkling rubber chips, goes on faster.
10% OFF ALL STOCK

Charcoal Briquets
In portable 10 lb. bags. Just throw them in the back of the car along with the hibachi and you're on your way to a picnic.
1.89 Bag

10"x 17" Hibachi
Each grille is height adjustable and has a draught door. Wooden carry handles and pedestal legs.
Beaver Good Value 4.99 Each

Fibreglass Patio Panels
#1 quality fibreglass panels for screens, dividers, patio roofs, fences, etc. 26" wide by 96" long.
Light Weight 4.49 Each
Heavy Weight 6.98 Each

Type L Copper Pipe
Type L hard copper 1/2" x 12' pipe for most plumbing applications in the home
4.37

210 Lb. Self-Sealing Asphalt Shingles
Available in black only. Factory applied adhesive bonds shingles together. Designed for windy areas.
7.66 Per Bundle

Beaver Super Buy
GSW Metal Garbage Can
16 gallon galvanized can with side grips and snap-on secure lid.
6.87 Each

Vinyl Coated 42" x 50' Chain Link Fencing
Maintenance free 42" high vinyl coated chain link mesh for home fencing. Good looks and security. 50' rolls.
26.88 Roll

Lumber Values
2x4x8' Stud Grade
Beaver Good Value 1.59 Each
2x6 8ft.- 10 ft. Standard & Better 28¢ Lin. Ft.

NOW OPEN SUNDAYS — 10 am - 5 pm —
TO SERVE YOU BETTER
BEAVER VICTORIA
BEAVER home centre
1580 Hillside Ave. Hillside Shopping Centre 595-1225
OPEN WEDNESDAY, THURSDAY, FRIDAY EVENINGS TILL 9:00
CHARGEX VISA
6-28

SATELLITE USE WINS APPROVAL

# B.C. steps up educational TV plans

Canadian Press

Education Minister Pat McGeer announced Wednesday the latest step in his plan to provide B.C. with an educational television network as part of the new Open Learning Institute.

McGeer said in a news release the federal government had accepted the province's proposal to use the Anik-B satellite—scheduled to be launched in November—in a two-year experiment of the province's Satellite Tele-Education Program.

Last year, the province launched an experimental S.T.E.P. program utilizing the Hermes satellite.

McGeer said the program, scheduled to begin next year, would determine whether education programming for credit and non-credit courses could be delivered by satellite to distant students at standards comparable to those attained in traditional classrooms.


## NOTICE TO SAANICH DOG OWNERS

As a convenience to dog owners and to provide employment opportunities, a house-to-house dog licence canvass has commenced in the Municipality of Saanich.

Canvassers are provided with dog licence tags, receipt books and identification and are authorized to collect fees and issue licences at the door. You are requested to immediately affix the dog licence and advised to retain your receipt. Your co-operation when the canvasser calls will be appreciated.

The Animals Bylaw No. 2893 reads in part as follows:

"Any person who owns, possesses or harbours any dog over the age of six months shall obtain a licence therefor in accordance with the provisions of this bylaw on or before the first day of February in each year, provided however, that if he becomes the owner, possessor or harbourer of a dog after the first day of February in any year, he shall obtain a licence therefor forthwith."

A dog licence is valid for the calendar year in which it is obtained.

A portion of the fee schedule from the said bylaw is as follows:

"(1) for every dog over the age of six months:
(a) The sum of $5.00 for each male dog.
(b) The sum of $5.00 for each spayed female dog provided, however, that a certificate from a veterinary surgeon to the effect that a female has been spayed shall be accepted in lieu of the licence fee for the calendar year in which the same was spayed.
(c) The sum of $15.00 for each female dog which is not spayed."

For further particulars, reference should be made to Bylaw No. 2893.

The Corporation of the District of Saanich

27-6x


# 'Highway' designation for streets weapon in war on residential litter

The Saanich offensive against residents who litter their property with junk cars, scrap metal and other debris gained momentum this week.

Council's planning committee decided to endorse a resolution tagging all streets in the municipality as "designated highways."

The resolution, if adopted next week by council, would give aldermen the power to order property owners to remove objects deemed unsightly or offensive to the travelling public.

Designation of a street under the Highways Scenic Improvement Act means that all land within 500 feet of the centre line of a designated highway is governed by the legislation.

If a property owner failed to remove the offending item within 30 days of an order being served, the municipality would have the power to remove it at the owner's expense and recover any costs as if they were taxes in arrears.

Associate municipal solicitor Christopher Nation told aldermen that "going the resolution route" was suggested by a municipal affairs ministry official.

Council had earlier asked that the Municipal Act be changed to give a municipality the power to remove unsightly vehicles.


SUMMER TYPING SPECIAL

9 to 12 each morning for four weeks. Intensive training for all ages, beginners or brush-up.

$60 All Inclusive

Register Now

NEXT COURSE STARTS JULY 4

SPROTT-SHAW

COLLEGE OF BUSINESS LTD.

"At Sprott-Shaw we mean business"

1012 DOUGLAS STREET
VICTORIA, B.C. V8W 2C3
TELEPHONE (604) 384-8121

6-29


# House scheduled to adjourn today

Canadian Press

The Legislature is scheduled to adjourn for the summer today, 64 sitting days after it began the current session on March 30, spokesmen from both sides of the house said Wednesday.

MLAs have just two bills left to pass—the Forest Act and the Miscellaneous Statutes Amendment Act—and third reading is expected this afternoon.

The Legislature sat through the summer last year and was called back again in mid-autumn to deal with the B.C. Ferry Corp. labor dispute. Total sitting time last year was 136 days.

Premier Bennett has said that if important matters crop up, the Legislature could be called back at any time this year. If not, the next session will take place in the spring of 1979—barring an election.

Debate on the controversial Forest Act is expected to take up much of today's proceedings.


5 DOORS

50 MPG HIGHWAY
39 MPG CITY

MAZDA GLC
5-DOOR HATCHBACK

You're gonna love our great little car with five doors. It's roomy and comes with a split rear seat, standard, which lets you take a back-seat passenger along, along with two weeks groceries or golf clubs or luggage or what have you. Both seats folded down reveal a plushy carpeted deck. Very nice. There's a nifty little button under the dash that electrically unlatches the hatch or you can open it from the outside, too. It comes in either automatic or standard. You're gonna love it!

BANK FINANCING

$4578 (DELUXE MODEL)

6-20

Corner of Blanshard and Johnson
385-1451

pacific mazda PEUGEOT



Winners in Eaton's
Bargain Bonanza
Victoria Curling Rink, June 14 to 17

Box Spring and Mattress — Mrs. S. Sangha, Victoria, B.C.
Road King Hi-Rise Bicycle — Mrs. J. McGill-Smith, Mayne Island, B.C.
Master Chef Smoker Barbecue — Mrs. O. Zachary, Victoria, B.C.

Winners have been notified by mail



HURRAY!

VIA's new Fare For All Plan. Great value and savings for everyone!

At VIA, we're giving you more value for your travel dollars. To do it, we've introduced our new Fare For All Plan. When you're making travel plans, consider us. We've got fares for every occasion and every need, and savings for almost everyone. That's something to cheer about!

VIA's new Fare For All Plan starts with basic fares which are good for travel on any day of the year.

In addition to these new basic fares, our Fare For All Plan includes a package of incentive fares that offers a whole range of ways to save:

**Round Trip Excursion Fares.** Plan your trip to qualify for a 3-day or 7 to 30-day excursion fare and you will pay only the basic one-way fare, plus one third for your round trip.

3 days – Applies between any two points when the one-way fare is $36 or less. Valid all year, (except for the Christmas and Easter holidays) for going journeys commencing any day except Friday. Good for return any time up to midnight of the third day.

7-30 days – Applies between any two points when the one-way fare is $37 or more. Good every day, September 16 through June 14, except for the Christmas and Easter holidays. Going journeys may commence any day except Friday. Return 7 or up to 30 days from the day you start your trip. And no advance booking restrictions either!

**Group Fares.** Get together and save. When two or more adults travel together, the first person pays the basic fare and the remainder of the group enjoys discounts of 25% to 40% depending on the number in the group. (It's a great idea for family travel too. Leave the car at home and enjoy your trip.) Two children count as one adult for group rate purposes.

**VIAPASS.** Enjoy unlimited travel at a fixed cost on VIA trains or CP Rail trains in designated territories. Depending on territory, passes can be valid for 8, 15, 22 or 30 days. They enable you to travel economically at any time and are priced even lower from September 16 through June 14, except for the Christmas and Easter periods.

**65 Plus Fares.** Under VIA's new Fare For All Plan, people 65 or over may travel for one third off basic one-way rates. These fares are good any day except for the Christmas period.

**Children's Fares.** Children under five years of age travel free. Children 5 to 11 inclusive pay only half the basic fare. Little people get big savings with VIA.

**We've Got Lots of Choices.** As you can see, we've got something for just about everyone. As with any special fare plan, some restrictions do apply. But the important thing is, when you're making travel plans, think of VIA. We can show you some exciting ways to save money.

**When, Where and How.** The Fare For All Plan is in effect NOW. Between all points served by VIA, as well as between points served by CP Rail. Call your Travel Agent today or get in touch with your closest VIA or CP Rail sales office. Until further notice, these new fares will be available for through travel or round trips using only one or other of the two railways' lines.

Be good to yourself, take the train.

VIA



EATON'S WAREHOUSE STORE

749 View Street
Next Door to View St.
Civic Parking Garage.

CLEARANCE of Unfinished Whitewood Pieces

Popular inexpensive whitewood bedroom furniture is sanded, ready for painting or other finish. Great for guest or children's room.

Quantities are Limited

7 Drawer Chest, 2 Only — 46.35
5 Drawer Chest, 2 Only — 42.35
Bedside Night Table, 3 Only — 19.15
4 Drawer Chest, 2 Only — 36.95
"Mr. and Mrs." Chest, 3 Only — 50.35
Double Pedestal Desk, 3 Only — 63.95
9 Drawer Chest, 3 Only — 63.95
4 Drawer Chest, 2 Only — 63.95

Personal Shopping Only
Delivery Extra

EATON'S

6-28x

B.C. LIONS
END-TO-END COVERAGE
CFAX 1070

The Daily Colonist.
Section Two Thursday, June 29, 1978 Page 11

METRO TOYOTA
ESSO CAR CLINIC
TESTED USED CARS

—Colonist photo by Ian McKain

**BITE BIG** Strawberries and small boys were made for each other, as Gregory Caddell, of 1939 Bowker discovered to his delight Wednesday while on a you-pick expedition with his parents and sister Katy to Le Couteau farm on Walton Place in Saanich. Gregory reserved the pick of the crop for tasting on the job.

*Health officer rebuffed at region board*

# Cleanliness issue burns Campbell

By NANCY BROWN
Colonist reporter

Society's paranoid obsession with cleanliness will soon rob people of any natural immunity, according to Capital Region Board chairman Jim Campbell.

And with that observation he led his fellow directors into battle against regional health officer Dr. Alan Arneil.

When the smoke had cleared Arneil had only managed to get support for two of the five motions he had recommended be sent on to the annual meeting of the Associated Boards of Health.

Campbell was annoyed by the suggestion that the provincial government be asked to provide laboratory facilities to test milk and milk products at the retail and commercial level.

"I think society is moving into such a sterile position in terms of paranoid obsession with cleanliness that we will soon have no immunity left."

He pointed out that herds and dairies are subjected to regular testing.

"Once basic organisms are deleted from milk then it is simply a product which can go bad on the shelf as any other perishable product can do," he said.

"If you got this it would simply be another of the increases in cost that society is faced with because of the fear that something adverse will happen.

"We are regulated to death and this is another prime example."

The vote to defeat the proposal was unanimous.

Another recommended motion approved by the health committee asked the provincial government to establish a policy of training homemakers working under the long term care program.

It had been suggested that homemakers get one or two days of orientation to enable them to deal with the patients they will be working for.

At present, he said, the health care nurse often had to take time out to give instruction to new homemakers.

"It seems to me that that kind of one to one training would be the best anyone could get," commented Campbell.

Victoria Ald. Bob Wright was worried about the cost of the program, and Campbell said a set program with a full time teacher would be more expensive than the nurse's time devoted to instruction. That motion was also defeated, along with one that would have recommended that the provincial government establish a course for food service managers.

Arneil pointed out that existing regulations require the medical health officer to satisfy himself that anyone wishing to operate food premises had enough knowledge of modern food-handling practices to work in a safe and sanitary way.

At the moment, said Arneil, health departments produce their own courses at considerable expense. It would be cheaper to have one course for the province.

"Do you give food premises managers a course?" asked Campbell.

"I have to assure myself that the manager is knowledgable in handling food and the way this is done is to develop a course," replied Arneil.

"You don't have the responsibility to teach anything," replied Campbell. "You only have the responsibility to ask questions. I hope we are not spending money to teach food handlers how to handle food."

"Somebody has to teach them," said Arneil. "This is being done on an individual basis in individual places. That is more costly to the taxpayer than a standard course."

The region will, however, support two motions at the meeting.

One will ask that the provincial government reinstate legislation that demands certification of contractors working on sewage disposal systems, and the other would require the licensing of soil percolation testers.

# New toots of hope for E & N service

By DON COLLINS
Colonist reporter

Although the death sentence still hangs over its head, the passenger service of the little Esquimalt and Nanaimo Railway appeared to have a thing or two to toot about Wednesday.

For John Cooper and the little band of E & N employees who have been trying to breathe hope into the uncertain future of the service, there were these positive signs:

- Premier Bennett called the employees' representatives to his office and, according to their account of the one-hour meeting, pledged government funds to support a campaign promoting the passenger service;
- In Ottawa, Allan McKinnon (PC—Victoria) said he had been assured by the transport ministry that VIA Rail was very much in the picture and that its list of dramatically reduced rates for the E & N would take effect probably within 10 days;
- In Victoria, Bob Skelly, the NDP MLA for Alberni, received a telegram from CP Rail conceding that the new rail fare list did exist after all and that it would be considered.

"This has been a pretty good day. We're excited about some of the developments," said Cooper following his meeting with the premier.

Cooper heads the special United Transportation Union committee that has moved into the forefront in the fight to save the passenger service.

The service was condemned earlier by the Canadian Transport Commission, which had ruled in favor of a CP Rail application to end the historic Victoria-Courtenay run. There have been two reprieves, the latest until Dec. 13 to allow the province time to fight the decision in the courts.

The company had listed the service as a loser with no hope of recovery, but opponents said CP was bound by agreement to provide continuous service in return for enormous land and mineral grants. They also accused CP of not trying to make the service pay.

Last week Cooper told the *Colonist* that VIA Rail had quietly held a two-day seminar in Victoria, instructed E & N operators on the new rates and planned operational changes, but had gone away without announcing or initiating the rate system. He said it was obvious VIA wanted the whole thing kept quiet. Other rate changes went into effect across the country June 15 in keeping with VIA's increased responsibility for all passenger train service.

Both CP Rail and VIA Rail officials denied knowledge of the planned changes when contacted by the *Colonist* last Friday.

However, McKinnon got another story when he put the question to the transport ministry in Ottawa. He said ministry officials were "apologetic" about the fact the changes hadn't been made known earlier.

"It appeared that once the dust had settled they had discovered the changed schedule to their surprise," he said.

While no one knows what the future holds for the passenger service, McKinnon said rate reduction would "help for a start."

Cooper said Bennett told those attending the meeting in his office he was "impressed" with their efforts and that he felt it was time to co-ordinate the various attacks that were being made on the problem. He said Bennett "restated his commitment" to fight the proposed closure.

"He also said the provincial government is going to embark on a promotional program for the railway, and that's to be undertaken right away," Cooper said.

There was no indication of how much money would be pledged to the task.

# Move to save inlet area

*Region orders stop to tourist HQ work*

The provincial highways department has been ordered by the Capital Region District to stop work on a tourist information centre off the Trans-Canada highway at Portage Inlet.

The notice was posted Wednesday afternoon by CRD staff after board members noted that Highways Minister Alex Fraser appears to have ignored earlier appeals from residents and the board to change plans.

The regional plan puts the land into an environmentally sensitive area which should be preserved to provide passive recreation opportunities. It also requires that no building be put within 50 feet of waterfront.

Despite local objections which started early in the spring the highways department has continued development of a tourist centre and boat launching ramp, and Tuesday more than a dozen light standards were installed along a service road which will provide parking for 40 cars.

The department has also blacktopped a 120 feet by 50 feet section near the boat launching ramp for car parking.

"The highways department is carrying on with construction as if there were no regulations," View Royal director Al Beasley complained.

Victoria Ald. Bob Wright suggested that the provincial government did not have to observe local bylaws, but board chairman Jim Campbell said that once the settlement plan was passed by order in council, as the View Royal plan was, then it became government policy.

Ernest Beland, a View Royal resident, said local residents called a meeting with highways officials in May, because they became alarmed at the apparent size of development at the local viewpoint. That was when they learned of the scope of the proposed tourist centre and other facilities.

At that time, he said, Fraser had promised to scale down the lighting, and had said the region had agreed to the development.

In 1975 the region board had approved only a rest area.

The issue was taken up by the region, and last month Campbell wrote to Fraser pointing out that the work on the boat ramp, light station and parking area contravened both the View Royal and the regional plans. He asked Fraser to halt work, and to ask for a zoning change if he still wanted to go ahead with the work. Such a change would have needed to go to public hearing.

In reply Fraser said that discussions had taken place with staff about the rest area planning. In addition, he said, adjustments were being made to limit the size of the boat launching ramp, and to ensure low-key lighting.

"Considerable effort has been made to landscape the area in a fashion compatible with the park concept and the inlet area," said Fraser.

But the work was not scaled down, according to Beland.

"Tuesday morning my heartstrings were just yanked all to hell," he said, "I was driving by and they had put the lamp standards in, and the whole thing looks as if you are about to drive into some industrial reserve."

Normally the viewpoint across Portage Inlet offers a visual impact that gives passers-by a lift, said Beland, but the new development would offer nothing.

Beland was also concerned at the idea of the provincial government riding roughshod over residents' wishes, and ignoring the provisions of the community plan.

"If the minister is determined to go ahead with this, the least he could do would be to go to the region and ask for an amendment in the settlement plan," he said.

# Wescraft threatens to hold tax payment

One of Central Saanich's largest employers is considering withholding payment on a portion of the increase in its property taxes and paying the overdue penalty.

"Primarily we're faced with a cash flow situation," said Ernie Wellwood, manager of Wescraft Mfg Ltd., aluminium door and window-makers, which faces a 65 per cent increase in its property tax bill this year. Withholding payment, he said, would serve to protest the increased taxes in Central Saanich.

Wellwood said other businesses, some of which face increases as high as 100 per cent, are contemplating similar action.

"All of us are looking for relief," said Wellwood Wednesday afternoon following a closed two-hour information meeting on property taxation attended by about 25 Central Saanich business persons.

The meeting endorsed a resolution that Central Saanich Mayor Jean Butler and Municipal Affairs Minister Hugh Curtis be asked to meet with the businessmen to discuss the property tax increases.

"It's our considered opinion that municipal bodies have power to adjust the mill rate, regardless of the base level set by the provincial government," said Wellwood.

He said the business people in Central Saanich wouldn't be content with just answers.

"We want action. We'll be going out of business if all we get is answers," he said.

## Fire seen for miles destroys hay barn

Fire that could be seen for miles destroyed a barn near Sidney late Wednesday night.

Police said the barn, on Creswell just south of the Patricia Bay Airport, was used for storage of hay. Volunteer firefighters from Sidney, North and Central Saanich fought the blaze.

There was no immediate estimate of damage or cause determined for the fire.

# Blenkinsop probe sought

The B.C. Inspector of Municipalities has been asked to investigate cost overruns on the Blenkinsop Creek drainage project.

Former Saanich aldermanic candidate Jack Fry, 1083 Lodge, asked for the investigation in a letter sent Wednesday to William Long, the inspector.

Two weeks ago, council rejected a motion asking the provincial government to investigate the overrun, with only Ald. John Mika and Robert Cameron in favor.

Mayor Mel Couvelier first raised the issue during last year's election campaign, when he said there had been an overrun of $160,000.

Fry said Wednesday that he had sent Long a copy of a five-page brief he earlier presented to council, along with a copy of a memorandum to council from municipal engineer Clifford Warren and controller-treasurer Roy Broughton.

His letter said:

"I have in my possession a file containing copies of municipal documents which support statements made in the brief which, in my opinion and that of many other concerned citizens, warrants an independent investigation into work performed on the creek project.

*Fry*
**. . . Right to know**

"The documents were obtained with the permission of the mayor and council over a seven-month period. . .

"Notwithstanding the fact that a particular over-all budget was not exceeded, the residents of Saanich have a right to know exactly how much this major project cost and who authorized the work."

Fry recalled that during the council debate on his demand for a full and independent inquiry, the mayor and two aldermen spoke in favor.

"It seems to me that in voting against the motion, the majority of council ignored the massive support material I had gathered and failed to recognize the seriousness of the matter under discussion," he said.

Fry said that was his reason for asking the inspector to look further into the matter.

In their memorandum, Warren and Broughton said although there had been an overrun on the enclosure of the creek and a weir installation, the total amount authorized by council in its 1976 drainage budget was not overspent.

They pointed out that the 1976 council, in approving the drainage maintenance budget for that year, gave specific direction to include sufficient funds for deepening the Blenkinsop Creek channel.

Fry points out in his brief that a report by the acting municipal engineer in 1972 recommended against improvements to the creek, and subsequently the public works committee voted to deny a request for the work to be done.

But two years later, council authorized an expenditure of $4,000 for "minor maintenance work on the creek."

Shortly after taking office last December, Couvelier conducted his own inquiry into the issue he had raised during the campaign, and said he was satisfied there was no wrongdoing or deliberate distortion of costs on the creek project.

He did say, however, that he was satisfied the total job cost more than the book figure, "but the excess items are contained under other items in the budget."

In the past few months, council has adopted new measures aimed at eliminating recurrences. These include a directive to all department heads requiring the filing of an immediate report with council on all overruns or underruns of 10 per cent.

CAPITAL OUTDOOR LIVING SALE!

SHOP THURSDAY FRIDAY 9-9

ENDS FRIDAY — JUNE 30th

**DOUBLE HIBACHI**
10"x17" double Hibachi — cast iron with wood base, and two chromed 3-position grills.
SALE ..... 5.88

**FIRE EXTINGUISHER**
SUPER 6 dry chemical fire extinguisher for boats, homes, campers etc. Complete with mounting bracket.
SALE 11.88

**POLYWEAVE TARPS**
Reinforced plastic utility tarps for use as covers, ground sheets, sun screens, etc.
5'x7' SALE ..... 3.49
6'x8' SALE ..... 4.69
8'x10' SALE ..... 7.95
10'x12' SALE ..... 10.99
10'x15' SALE ..... 12.99

**OSCILLATING SPRINKLER**
RAINWAVE NO. 61 oscillating sprinkler by MELNOR. Waters areas from 6'x9' to 34'x65' depending on your water pressure.
SALE ..... 4.99

**REINFORCED HOSE**
50-foot deluxe 3-ply nylon reinforced plastic garden hose with full flow brass couplings. Regular 8.49 length.
SALE ..... 6.49

**BOAT WINCH**
1000-lb. capacity boat winch at special savings. Features machined gears. Regular 15.95 each.
SALE 11.88

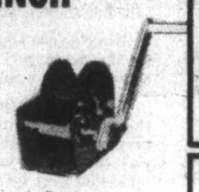

**100-FOOT EXTENSION**
18/3 100-foot outdoor extension cord for use with power mowers, barbecues, etc. Our regular low price 12.59 each.
SALE ..... 9.88

**PRESTONE SUMMER COOLANT**
PRESTONE II summer-winter formula coolant and anti-freeze helps prevent boiling over during your summer travelling.
SALE, Gallon ..... 4.99

**PATIO LANTERN**

NOMA 6-light PARTY 'N PATIO lantern sets with assorted color plastic lantern shades and clear bulbs. Your choice of LANTERNS or OWLS at 1 LOW PRICE EACH
SALE SET ..... 5.88

**BLANCHER OR CANNER**
BLUE enamelled steel blancher for corn on cob, spaghetti, blanching vegetables etc. or cold pack canner (holds 7-quart size jars).
SALE, EA. ... 11.88

6-28x

**SLEEPING BAGS**

Come in and see the LARGEST and BEST selection of sleeping bags on VANCOUVER ISLAND! Whether you're a weekend camper or an avid outdoorsperson we have a bag to suit your needs — and your pocketbook! Over 40 models to choose including these specials!

**SPORTMASTER BAGS**
3 popular models — rugged cotton outer shell, warm flannelette linings, YKK zippers and POLYESTER fills.
SPORTMASTER 2 34"x72" with 2-lb. fill. SALE ..... 15.88
SPORTMASTER 3 34"x76" with 3-lb. fill. SALE ..... 17.99
SPORTMASTER 4 34"x78" with 4-lb. fill. SALE ..... 19.99

**ROAD RUNNER**
1¼-LB. DACRON II HOLLOFIL backpacker. 28"x75" finished sized-urethane coated nylon outer shell (waterproof), cotton lining, full zipper — roll-up self bag. Reg. 25.95.
SALE ..... 18.99

**REBEL**
2-LB. DACRON II backpacker — finished size 28"x78". Rugged nylon outer shell, sports flannelette lining, full zipper and stuff bag. Reg. 29.95 each.
SALE ..... 22.99

**CHILD'S BAG**
Cut size 27"x66", 1¼-lb. polyester fill — nylon outer shell, print lining and full zipper.
SALE ..... 14.88

PLUS OTHERS AT SIMILAR SAVINGS!

**HIKING TENTS**

TAYMOR RIPSTOP NYLON tents complete with pegs, poles, ropes etc. — features bathtub style polyweave floor.

TRAILMASTER 5'x7' 2-person size SALE ..... 23.88
HUNTER 7'x7'x18" sidewall 3 person SALE ..... 33.88

**POLYFOAM PADS**
Non-allergenic GREEN polyfoam for campers, bunks, etc. — roll up for easier handling. COMPARE — our foam is firmer!
2"x27"x72" SALE ..... 6.49
3"x27"x72" SALE ..... 9.99
4"x27"x72" SALE ..... 13.49
2"x48"x72" SALE ..... 12.49
3"x48"x72" SALE ..... 18.49
4"x48"x72" SALE ..... 24.99

**DELUXE PACK**
CAMP KING deluxe junior or ladies' framepack. Deluxe Oxford nylon pack — 2 compartment pin and ring mounted — 4 outside zippered pouches — Magnesium Alloy "U" frame — padded shoulder straps and web waistband.
Regular 29.95 SALE 22.88

**CAMP KING FRAME PACK**
Deluxe "H" frame with welded "V" for extra strength. Padded nylon backbands, turn buckle adjustment, padded hipsaddle — 2-compartment waterproofed NYLON bag — 5 outside zippered pouches, spreader bar, pin and ring mounted. Our regular low price 39.95.
SALE ..... 27.99

**SAVE ON FISHING TACKLE**
Great Values for your summer fishing trips!

CATCH THESE

- ABE and AL DODGER ..... 3.49
- 6" PEETZ TROLLING REEL ..... 22.88
- DIAWA 275 MOOCHING REEL ..... 22.88
- DAIWA 734 OCEAN FLY REEL ..... 14.99
- PF 2000 — 3-TRAY TACKLE BOX ..... 11.99
- 5" STEELITE TROLLING REEL ..... 8.99
- OLYMPIC 8½' COHO ROD ..... 12.99
- DAIWA 7½ FT. TROLLING ROD ..... 14.88
- DAIWA 500 SERIES TROUT REELS Reg. 19.95 to 27.95 SALE ..... 14.96 to 20.96

**TROLLING COMBO—SAVE 9.95!**
Major 505H trolling rod (15.95) ALVEY fibreglas trolling reel (20.95) 40-lb. test nylon line (3.59) JENSEN No. 2 CHROME DODGER (3.95) SQUIRT LURE (1.39). If purchased separately 45.83.
SALE ..... 35.88

**NORSILDAS**
GREEN, RED, BLACK NORDSILDAS for surf casting etc. — feature stainless steel split ring and stainless steel treble hook.
18 GRAM—1.35
28 GRAM—1.39
40 GRAM—1.49
60 GRAM—1.59
80 GRAM—1.85

**GE TOASTER**
T.38 reflector toaster by GE. Unique open front design — toasts bread, buns, open face sandwiches, frozen waffles, pancakes, etc., Regular 34.95
SALE 24.88

**CROCK POT**
BY RIVAL — deluxe 144-oz. stoneware slow cooker for old-time flavour — Tender, juicy roasts and chicken, stews, soups, etc. See-thru lexan lid and detachable heat control/cord. AVOCADO or FLAME. Our regular low price 34.95 each.
SALE ..... 24.88

FREE PARKING IN OUR LARGE PARKING LOT

CAPITAL IRON & METALS LTD.
1900 STORE STREET
385-9703

SAVE ON Coleman

Take advantage of the timely savings on COLEMAN outdoor products for the coming summer.

- 2 BURNER TOURIST EASI LIGHT STOVE ..... 27.99
- SPORTLIGHT EASI LITE GAS LANTERN ..... 26.99
- DURABOND COOLER ..... 14.99
- No. 5243 LOWBOY COOLER ..... 29.99
- COLEMAN 10-LB. PROPANE TANK ..... 25.49

**2-MAN BOAT**
Inflatable rubberized nylon boat for fishing or summer fun for the children on lakes, rivers etc. Dual air chambers and swivel oar locks. Regular 64.95.
SALE ..... 49.99

**AIR MATTRESS**
5 tube "I" beam style air mattress with separately inflatable body and pillow. Size 36"x72".
SALE ..... 9.49

**BOAT CUSHION**
GOV'T. APPROVED 15"x15"x2" thick kapok filled boat cushion — doubles as legal lifesaving unit or cushion.
SALE ..... 9.49

**KEYHOLE LIFEJACKET**
GOVERNMENT APPROVED kapok filled lifejackets at timely savings.

CHILD'S Up to 50 lb. SALE ..... 6.99
CHILD'S 50 to 90 lb. SALE ..... 7.99
ADULTS Over 90 lb. SALE ..... 8.99

**CARTOP CARRIERS**
Tubular steel bars — 2 styles — rain channel brackets or soft rubber roof pads. Regular 19.95 set.
SALE ..... 15.88

**FABRICS**
20% OFF SUMMER WHITES
Sew some cool summer outfits with these 45" white cotton Leno's. This fabric has vertically machine embroidered stitch lines which gives it an eyelet effect. Choose from 100% cotton or poly/cotton blends. Regular 3.29 to 4.49 yard.
OUTDOOR LIVING SALE, YD. ..... 2.59 to 3.49

PRINTED CREPES and VOILES
- 45" POLYESTER/COTTON VOILES
- 45" ARNEL CREPES
- 45" POLYESTER SATINETTES
- 45" POLYESTER CREPES

Choose from a wide assortment of floral designs in pastel shades of yellow, mauve, green, blue, and coral. Many patterns have co-ordinates in sheers and dress weights. Great for summer blouses, bridesmaid dresses, etc. Regular 4.49 yard.
OUTDOOR LIVING SALE, YD. ..... 3.49


# Embezzlers sock China

TOKYO (AP) — Chinese Vice-Premier Li Hsien-nien says poor organization of China's trade and finance has allowed speculation and embezzlement to develop unchecked in some places but "quite a few criminals have been exposed," the official Hsinhua news agency reported.

"A lot of others have of their own volition owned up and made restitution," Li said in a June 20 speech to a national conference on finance and trade.

"Our party's policy has always been leniency to those who own up and severity to die-hards," he said.

Li also warned leading communist party officials at all levels they had three years "to make marked advances in their work" and if they failed "they should willingly turn their work over to those who are more qualified."

"The Gang of Four's factionalists, bourgeois embezzlers and grafters and other bad elements must not be allowed to sneak into leading organs," he said. The Gang of Four, led by Chiang Ching, widow of party Chairman Mao Tse-tung, was arrested in October, 1976, on charges of trying to cause chaos and then seize power in China

## *Top advisers China-bound*

WASHINGTON (AP)— President Carter's highest scientific advisers go to China July 6 to 10 to explore technology exchanges.

Spokesman Jody Powell said the delegation hoped to open new markets and aid Chinese agriculture and energy development.

Headed by Frank Press, Carter's chief science adviser, it will include heads of NASA, the National Science Foundation, the National Institutes of Health and the U.S. Geological Survey, and the top science officers of the departments of agriculture, commerce and energy.


100% INDEPENDENTLY OWNED AND OPERATED

**WELLBURNS SUPERMART**
ON THE CORNER OF PANDORA AND COOK
LOTS OF PARKING

JIM HALL
GENERAL MANAGER

PRICES EFFECTIVE JUNE 29-JULY 2.
WE RESERVE THE RIGHT TO LIMIT QUANTITIES

BONELESS PORK BUTTS LB. 1.29
PORK STEAKS LB. 1.29

SCHNEIDER SALE
SIDE BACON LB. 1.65
CHICKEN LOAF BOLOGNA LB. 55¢
WIENERS LB. 1.19
HEAD CHEESE 12 OZ. 1.09

QUALITY FRESH PRODUCE
WHOLE WATERMELON LB. 17¢
CHIQUITA BANANAS 4 LBS. 89¢
SEEDLESS GRAPES LB. 89¢
CAL. FANCY VAL. ORANGES 4 LBS. 89¢
CAN. No. 1 GEM POTATOES 10 LBS. 1.19
CAN. No. 1 LETTUCE EA. 49¢

JUST A FEW OF MANY SPECIALS
McCAINS CREAM PIES EA. 89¢
BYE-THE-SEA WHITE FLAKED TUNA 6-oz. 89¢
ISLAND FARMS COTTAGE CHEESE 500 Gr. 75¢
ISLAND FARMS 250 ML WHIPPING CREAM 250 Ml. 49¢
ASSORTED PEEK FREAN BISCUITS 7 oz. 2 for 89¢
SUNBEAM SANDWICH BREAD 24-oz. 65¢
NESCAFE INSTANT COFFEE 10-oz. 5.95
WESTERN FAMILY MARGARINE 3 lbs. 1.29

MORE SUPER SPECIALS IN LOW COST AD

6-29

OPEN 7 DAYS A WEEK | MON.-FRI. 9-9 | SAT. 9-6 SUN. 10-6

# Supersonic curfew set

WASHINGTON (AP) — The U.S. transportation department has imposed a nighttime curfew on supersonic aircraft and ruled that all such aircraft built after 1979 must meet noise standards set for subsonic jets if they operate in the U.S.

The new noise rule exempts the 16 Anglo-French Concordes now flying or being built, but they will be subject to special requirements.

The regulations, announced by Transportation Secretary Brock Adams, leave it to local officials to decide if supersonic aircraft may use their airports.

Adams said the federal government would not interfere as long as local rules applied to all aircraft and did not place an undue burden on interstate commerce.

The rules, effective July 31, prohibit supersonic operations between 10 p.m. and 7 a.m.—the first countrywide curfew on peacetime airplane operations.

The rules also forbid sonic booms that can be heard over U.S. territory. That will require the Concordes to continue their practice of flying subsonic over or near U.S. territory.

The British and French also are prohibited from making any Concorde engine modifications that would make them more noisy.

Adams said the 16 Concordes were exempted from meeting subsonic noise standards because development of the aircraft was well advanced when the U.S. subsonic standards were adopted in 1969, and the manufacturers were unable to modify the design to bring these planes into compliance.

He said similar "grandfather" rights were given the first generation of subsonic jets, such as the Boeing 707 and McDonnell Douglas DC-8, and new production units of these aircraft were not required to meet noise standards until 1974.

Jack Fraser's

BIG clearance starts today

WALK SHORTS
Save plenty on walk and sport shorts. In assorted care-easy-cool, plain and check fabrics. Sizes 30 to 40.
7.88 & 9.88 Reg. 9.95 to $15

SWIMWEAR
Big savings on Canadian-made boxer styles. In mini-cord, seersucker and double-stretch fabrics. Sizes S.M.L.XL.
7.88 & 9.88 Reg. $10 to $15

MEN'S SLACKS
Be there for this buy! Summer weight care-easy tailored slacks. Summer coloured in most popular sizes.
Reg. to 27.95
12.88 2/$25

FASHION KNITS
Important savings for you! Short sleeve terries, velours and tone-on-tone knits. In cool, blended, care-easy fabrics.
Sizes S.M.L.XL. Reg. $18 to $25
14.88

SPORT SHIRTS
Short sleeve shirts. All in cool, blended fabrics and from major Canadian shirt makers. Styles and patterns are asst'd. in most popular sizes.
9.88 Reg. to $15

POLO SHIRTS
Value plus here! Popular summer shirtings in all-cotton and blended fabrics. Many styles and treatments in both young mens' and mens' fit. Sizes S.M.L.XL.
9.88 Reg. to $16

SPORTCOATS
Great values! Cool wool blended summer fabrics in slub, check and patterned looks. In best seasonal colours.
As low as $59
Reg. to $80

We cannot promise you complete selections but we do promise you exceptional values.

JACK FRASER
Hillside Shopping Centre

CHARGEX VISA master charge

Loto Canada keeps getting better. Lucky 7 Draw July 7th.

68x$7,000 special prizes
136x$5,000 prizes
680x$500 prizes
884 prizes! $1,496,000 in Lucky 7 prizes could be won.

AND YOUR TICKET IS STILL GOOD IN THE MAIN DRAW, AUGUST 4th.
Every Surprise Package offers five different ways to win, right up to August 4th.
With your Loto Canada Surprise Package you can win up to $7,000 in the July 7th draw even if you purchase your Game pouch after that draw. And each Loto Canada ticket is still good for the main draw on August 4. Winning ticket numbers for the Lucky 7 draw on July 7, 1978, will be randomly selected from each different series of Loto Canada tickets found in the Game Surprise Packages sold prior to the main draw on August 4. The different ticket series are identified by the first 2 digits printed on each ticket. Within each of these series, there will be one $7,000 prize, two $5,000 prizes and ten $500 prizes offered. To facilitate the reading, winning ticket numbers for this draw will be published in sequence.

ONE PACKAGE FIVE DIFFERENT WAYS TO WIN. HAVE YOU GOT YOURS?

EDMONTON 1978 Loto Canada
The National Lottery

# Insolo edges Islanders in Victoria 100

Vancouver Island drivers grabbed three of the top spots but Jim Insolo held the groove when it counted and raced to victory in the second annual Victoria 100 Wednesday.

The Winston West points leader took the lead on the 59th lap and couldn't be caught as he drove his Chevrolet to a half-lap victory over Victoria's Roy Smith in the 100-lap feature for Grand National cars at Western Speedway.

A crowd of 2,757 turned out in scorching temperatures to watch Smith, defending champion George Stuart of Campbell River and Rick O'Dell of Victoria take on the best NASCAR drivers in the West.

Stuart started in the front lane with his 1974 Nova and led for the first 58 laps but he spun after tangling with the veteran Insolo on lap 59 and fell to seventh place.

Smith, who had started sixth, pushed his 1974 Nova into second when Stuart spun, O'Dell went on to a third-place finish and Stuart finished fourth.

A total of 22 cars timed in and Insolo did it best setting a track record of 17.22 despite poor pavement conditions.

Ray Elder of Caruthers, Calif., fifth-place finisher in the main event, timed in second fastest at 17.29 and also broke the record of 17.30 set by Chuck Bown of Portland last year.

Stuart, who is still the only Canadian to win a NASCAR event, won the 10-lap fast heat race and Smith won the trophy dash while John Borneman Jr. of El Cajon, Calif. won the second heat race.

The severe temperatures made the track conditions the worst so far this season but there were no crashes and not even a yellow flag in the feature race.

After winning the trophy dash, Smith commented that the track was so slick that there was little chance of passing.

"We don't usually have the problem here but it was so hot today that the oil in the pavement was drawn to the surface," commented organizer Barry Rankin.

Insolo battled his way from eighth place until he caught Stuart and then waited until the trouble came.

The next event in the Winston West series is Friday at Langley. The series continues Sunday at Evergreen, Speedway near Monroe, Wash. and the Northwest portion of the 22-race tour concludes July 4 at Portland.

Western has a demolition derby Saturday starting at 7 p.m. and the super stocks return July 8.

VICTORIA 100: 1. Jim Insolo, Mission Hills, Calif.; 2. Roy Smith, Victoria; 3. Rick O'Dell, Victoria; 4. George Stuart, Campbell River; 5. Ray Elder, Caruthers, Calif.

FAST HEAT (10 laps): 1. Stuart; 2. Don Graham, Rio Linda, Calif.; 3. O'Dell; 4. Pat Minty, Van Nuys, Calif.

SECOND HEAT (10 laps): 1. John Borneman Jr., El Cajon, Calif.; 2. Bill Baker, Pismo Beach, Calif.; 3. John Kieper, Portland; 4. John Krebbs, Long Beach, Calif.

TROPHY DASH (5 laps): 1. Smith; 2. Bill Schmitt, Redding, Calif.; 3. Elder; 4. Insolo.

Insolo

# Padres mount late charge

Hometown baseball fans waited more than a week to see the pitching half of Victoria Mussels' player-owner tandem in action. And for seven innings Wednesday night, Don Rogelstad didn't disappoint.

The 29-year-old righthander, who dropped his first two decisions to the Mariners in Bellingham, held Walla Walla Padres to two runs until the eighth inning at Royal Athletic Park.

But the Padres bunched together three runs in the fateful frame, pinning a third loss on Rogelstad and gaining a 5-2 Northwest League victory.

Rogelstad yielded three hits in the eighth, including a key double to Al Richmond, before giving way to southpaw Scott Harding.

Mussels, now 3-6 and three games behind Walla Walla in Northern Division, rallied in the ninth inning, loading the bases with two out. But Dan Gans, who drove in his eighth run of the season in the first inning, flied out to end the game.

Rogelstad gave up a bases-empty homer to Jerry Johnson in the first inning but Mussels bounced back in their half to score both runs, as Doug Morganti, Al Alpaugh and Gans singled.

Lefthander Jack Hills, 1-1, picked up the win for Walla Walla, although he needed relief help from Eric Show and Sid Church.

Padres and Mussels go at it again tonight at 6 in Royal Athletic Park. If the Mussels win, fans will receive a free ticket to the game here against Eugene Emeralds on July 5.

| | | |
|---|---|---|
| Walla Walla | 100 001 030— | 5 9 2 |
| Victoria | 200 000 000— | 2 10 0 |

Jack Hills 1-1, Eric Show (8), Sid Church (9) and Mike Martin; Don Rogelstad 0-3, Scott Harding (8) and Vito Lucarelli. Home run: Walla Walla — Jerry Johnson.

## Bombers, Als win

Winnipeg Blue Bombers scored on the first occasion they held the ball on the way to a 21-10 victory over Calgary Stampeders in Canadian Football League exhibition play Wednesday night at Calgary.

The win gave the Bombers a 2-1 record in pre-season play while the Stampeders now are 1-2.

In Ottawa, Montreal Alouettes stormed to a 25-4 win over the Rough Riders.

Winnipeg's scoring came when linebacker Duncan MacKinlay recovered a fumble in the Calgary end zone off a Bernie Ruoff punt. Running back Richard Crump scored a touchdown on a one-yard plunge and Ruoff converted both touchdowns and added a 34-yard field goal and two singles.

Willie Armstead hauled in a 13-yard pass from quarterback John Hufnagel to give Calgary its only touchdown.

Colonist photo by Alex Barta

Ranjit Dillon puts No. 400 past Ted Gernaey of Salmonbellies

# Ranjit reaches 400 but 'Rocks toppled

By KING LEE

Ranjit Dillon reached a milestone Wednesday night at Memorial Arena but it wasn't enough as Victoria Shamrocks dropped an 18-11 decision to New Westminster Salmonbellies in a rough Western Lacrosse Association game before about 2,000 fans.

Dillon, rookie of the year in 1966, scored twice to reach the 400-goal plateau and also assisted on two goals to hit 699 assists in his senior lacrosse career but there was little to cheer about after the two momentous occasions as the Salmonbellies overcame a 9-3 deficit at one stage and outscored the 'Rocks 10-1 in the final 20 minutes.

Ken Brown, Gilles Beazeau and Ray Bennie led the visitors with three goals each.

Norm Leuszler, Wayne Goss, who also picked up six assists, and Eric Cowieson contributed two goals while Ivan Tuura, Keith Scott and Al Lewthwaite completed the New Westminster scoring.

Shamrocks, playing without scoring stars Ivan Thompson (fractured jaw) and Ron MacNeil (pulled ligament), were led by Dillon, Norm Baker and Rick Baker with two goals each. Paul Michael and Doug Angrove, who were called up from the Victoria McDonald's of the junior league, got one goal each, as did Joe McCrea, Charn Dhillon and Art Webster.

At total of 115 minutes in penalties were called, 65 against the 'Rocks, who suffered their first loss at home this season.

Dave Thomson had 17 minutes for Victoria while Mario Govorchin picked up 15 minutes, including a game misconduct for third man in a fight, for New Westminster.

The 'Rocks fell apart midway through the final period after McCrea picked up minor penalties at 9:09 for cross checking and unsportsmanlike conduct. Before he returned, the 'Bellies broke an 11-11 deadlock with two power-play goals against a shaky Scott Marshall.

On Tuura's goal, which made it 13-11, Webster was called for cross checking and Bennie put the matter out of reach.

The win moved the Salmonbellies into a share of second place with Nanaimo Timbermen, who will be the visitors at the arena next Wednesday, and Vancouver Burrards.

| | P | W | L | T | F | A | Pts |
|---|---|---|---|---|---|---|---|
| Victoria | 15 | 9 | 5 | 1 | 237 | 186 | 21 |
| Vancouver | 15 | 8 | 7 | 0 | 210 | 204 | 16 |
| Nanaimo | 16 | 8 | 8 | 0 | 215 | 235 | 16 |
| New West. | 15 | 8 | 7 | 0 | 217 | 216 | 16 |
| Coquitlam | 14 | 3 | 10 | 1 | 163 | 201 | 7 |

Next game: Tonight — Coquitlam at New Westminster

# Top seeds tripped in Open doubles

Three of the four seeds were eliminated Wednesday in the first round of mens' doubles in the British Columbia Open tennis tournament at the Racquet Club of Victoria.

In the day's closest contest, the fourth-seeded team of Jorge Andrew of Venezuala and Dale Power of Toronto was eliminated 6-4, 5-7, 7-6 on a tie-breaker by Bruce Kleege and Joe Garcia, both of the United States.

In the major upset, top-seeded Bill Lloyd and Alvin Gardiner, both of Australia, were ousted by Dave Parker and Rocky Maguire, both of the U.S., 6-4, 6-4.

The third-seeded pairing of Emilio Montano of Mexico and Phil Davies of Australia was beaten 6-3, 6-4 by Guy Fritz and Ted Williams, both of the U.S.

The elimination of the three seeds leaves the number two seeded team of Brad Coleman and Glen Holroyd, both of the U.S., as the favorites in the $15,000 American Express tournament.

Coleman and Holroyd disposed of Rob Casey of Australia and Peter Hampton of New Zealand, 6-3, 6-2.

In first-round womens' singles, all seeds advanced easily. Top-seeded Zenda Liess of the U.S. ousted Suzanne Bakewell of Great Britain 6-2, 6-2, while second-seed Aleida Spex of the U.S. eliminated Lilli Bell, also of the U.S., 6-1, 6-4.

Third-seed Linda Siegelman of the U.S. defeated Nancy Harris, also of the U.S., 6-4, 6-4, while fourth-seed Kate Glancy of Great Britain advanced over Helene Pelletier of Charlesbourge, Que., 6-2, 6-3.

The only Canadian to advance was Lise Senn of Toronto, who defeated Brenda Perry of New Zealand 6-4, 6-3.

Strongest showing of the day was by 14-year-old Kate Brasher of Great Britain, who demolished Lynn Vogel of the U.S, 6-0, 6-1.

The tournament continues today at 11 a.m.


The Original Knight
SOLUNAR TABLES
When To Fish Or Hunt


According to the Solunar Tables calculated for this area, the best times for hunting and fishing for the next 48 hours will be as follows (times shown are Pacific Standard):

| Minor | Major | Minor | Major |
|---|---|---|---|
| A.M. | | P.M. | |
| TODAY | | | |
| 12:50 | 7:25 | 1:20 | 7:50 |
| TOMORROW | | | |
| 1:35 | 8:10 | 2:05 | 8:35 |

Minor periods, shorter duration, light type.

Major periods, lasting 1½ to 2 hours are shown in bold.

# Cey wallop sparks Dodgers

Ron Cey belted a three-run homer for the second consecutive game and gave Los Angeles Dodgers a 3-2 decision over Atlanta Braves in National League baseball play Wednesday night.

Cey's 10th home run of the season, a line drive shot off knuckleballer Phil Niekro in the third inning, capped a rally that began with two outs when Bill Russell bounced a single to centre and Steve Garvey walked.

Cey's three-run homer Tuesday night beat the Braves 3-0.

The victory went to Burt Hooton, who worked six innings in hot weather before he was relieved by Charlie Hough. Terry Forster, the third Dodgers pitcher, got his 10th save.

Elsewhere in the National League, Philadelphia scored five runs in the seventh inning and Garry Maddox had three runs batted in as the Phillies defeated Montreal Expos 7-5.

Bob Watson slammed a three-run homer in the seventh inning and Tom Dixon hurled a four-hitter for his first major league shutout as Houston Astros blanked Cincinnati Reds 3-0.

Ken Reitz's two-run double snapped an 11th-inning tie and gave St. Louis Cardinals a 7-5 win over Pittsburgh Pirates.

Mick Kelleher's suicide-squeeze bunt with the bases loaded drove in the winning run in the 10th inning and gave Chicago Cubs a 9-8 victory over New York Mets.

In the American League, Jim Clancy and Tom Murphy combined on a five-hitter and Rico Carty smashed a two-run, first-inning homer to lead Toronto Blue Jays to a 3-2 triumph over Baltimore Orioles.

Ben Oglivie hit a three-run, seventh-inning homer to back Mike Caldwell's six-hitter as Milwaukee Brewers beat New York Yankees 5-0 in the first game of a doubleheader.

The Brewers came back to win the nightcap 7-2 as Sal Bando's RBI single broke a 2-2 tie in the seventh.

Ron LeFlore hit a pair of RBI singles to lead Detroit Tigers to a 4-3 victory over Cleveland Indians in the first game of a doubleheader. The Indians won the nightcap 2-1 as Andre Thornton stroked a tie-breaking RBI single in the sixth inning.

★ ★ ★

NATIONAL LEAGUE

| East | W | L | Pct. | GBL |
|---|---|---|---|---|
| Philadelphia | 38 | 30 | .559 | — |
| Chicago | 37 | 33 | .529 | 2 |
| Montreal | 37 | 37 | .500 | 4 |
| Pittsburgh | 34 | 37 | .479 | 5½ |
| New York | 32 | 44 | .421 | 10 |
| St. Louis | 29 | 47 | .382 | 13 |
| **West** | | | | |
| San Francisco | 47 | 27 | .635 | — |
| Cincinnati | 44 | 30 | .595 | 3 |
| Los Angeles | 41 | 32 | .562 | 5½ |
| San Diego | 36 | 39 | .480 | 11½ |
| Houston | 32 | 38 | .457 | 13 |
| Atlanta | 29 | 42 | .408 | 16½ |

| | | | |
|---|---|---|---|
| St. Louis | 020 020 100 02— | 7 17 0 |
| Pittsburgh | 020 000 102 00— | 5 12 1 |

Martinez, Schultz (6), Littell (9), Thomas 1-0 (10) and Simmons; Bibby, Jackson (6), Tekulve 4-5 (9) and Ott. HRs: SL—Hernandez (9); Pgh—Stargell (10).

| | | | |
|---|---|---|---|
| Cincinnati | 000 000 000— | 0 4 1 |
| Houston | 000 000 30x— | 3 8 0 |

Norman 8-5, Borbon (8) and Werner; Dixon (4-3) and Ferguson. HR: Hou—Watson (9).

| | | | |
|---|---|---|---|
| New York | 100 210 013 0— | 8 15 0 |
| Chicago | 000 001 430 1— | 9 13 1 |

Koosman, Lockwood (7), Siebert (7), Murray (8), Metzger 1-3 (10) and Stearns, Hodges (9); Holtzman, McGlothen (5), Sutter (8), Krukow (9), Geisel (9), Burris 5-5 (9) and Cox, Rader (8). HRs: NY—Grieve (2). Stearns (7), Maddox (1).

| | | | |
|---|---|---|---|
| Los Angeles | 003 000 000— | 3 3 1 |
| Atlanta | 000 110 000— | 2 6 0 |

Hooton 7-6, Hough (7), Forster (9) and Yeager; Niekro 8-9 and Pocoroba. HRs: LA—Cey (10); Atl—Burroughs (8).

| | | | |
|---|---|---|---|
| Phila | 000 000 520— | 7 14 0 |
| Montreal | 100 000 301— | 5 10 3 |

Lonborg 7-5, Brusstar (7), McGraw (7) and Boone, Foote (7); Schatzeder, Garman 0-3 (7), Atkinson (7), Knowles (8) and Carter. HR: Phe—Maddox (6).

| | | | |
|---|---|---|---|
| San Francisco | 020 101 000— | 4 10 1 |
| San Diego | 000 002 000— | 2 6 1 |

Barr 4-4, Moffitt (8) and Hill; Jones 5-7, Lee (8) and Sweet.

Second Game

| | | | |
|---|---|---|---|
| San Francisco | 010 000 000— | 1 7 0 |
| San Diego | 200 020 00x— | 4 9 0 |

Williams 1-1, Moffitt (6), Curtis (7) and Sadek; Resmussen 5-7, D'Aquisto (6) and Roberts, Sweet (6). HR: SD—Winfield (14).

★ ★ ★

AMERICAN LEAGUE

| East | W | L | Pct. | GBL |
|---|---|---|---|---|
| Boston | 51 | 22 | .699 | — |
| Milwaukee | 43 | 31 | .581 | 8½ |
| New York | 42 | 32 | .568 | 9½ |
| Baltimore | 40 | 34 | .541 | 11½ |
| Detroit | 36 | 36 | .500 | 14½ |
| Cleveland | 33 | 39 | .458 | 17½ |
| Toronto | 26 | 47 | .356 | 25 |
| **West** | | | | |
| x-Texas | 39 | 32 | .549 | — |
| Kansas City | 38 | 34 | .528 | 1½ |
| California | 38 | 36 | .514 | 2½ |
| x-Oakland | 35 | 38 | .479 | 5 |
| Chicago | 34 | 39 | .466 | 6 |
| Minnesota | 30 | 41 | .423 | 9 |
| Seattle | 26 | 50 | .342 | 15½ |

x-Not including late game

| | | | |
|---|---|---|---|
| Kansas City | 000 102 101— | 5 10 2 |
| California | 140 120 10x— | 9 17 2 |

Splittorff 9-7, Bird (2), Hassler (6) and Porter; Knapp 8-6, Hartzell (6) and Downing. HR: Cal—Grich (4).

| | | | |
|---|---|---|---|
| Baltimore | 000 000 002— | 2 5 1 |
| Toronto | 200 100 00x— | 3 9 2 |

McGregor 8-6 and Dempsey, Skaggs (8); Clancy 5-7, Murphy (9) and Cerone. HR: Tor—Carty (11).

| | | | |
|---|---|---|---|
| Chicago | 000 003 100— | 4 7 0 |
| Seattle | 010 100 000— | 2 7 1 |

Kravec 7-5, LeGrow (8) and Nordhagen; Abbott 3-5 and Stinson. HRs: Chi—Orta (10); Sea—Robertson (4).

| | | | |
|---|---|---|---|
| New York | 000 000 000— | 0 6 0 |
| Milwaukee | 011 000 30x— | 5 8 1 |

Tidrow 3-6, Clay (7) and Johnson; Caldwell 8-5 and Moore. HR: Ogilvie (12).

Second game

| | | | |
|---|---|---|---|
| New York | 002 000 000— | 2 7 3 |
| Milwaukee | 200 000 23x— | 7 10 0 |

McCall 0-1, Clay (8) and Heath; Augustine 9-8 and Martinez.

| | | | |
|---|---|---|---|
| Detroit | 003 100 000— | 4 8 0 |
| Cleveland | 000 003 000— | 3 7 2 |

Slaton 8-4, Hiller (6) and Parrish, May (8); Waits 5-8, Spillner (8), Monge (9) and Alexander. HRs: Cle—Alexander (14).

Second Game

| | | | |
|---|---|---|---|
| Detroit | 000 001 000— | 1 7 0 |
| Cleveland | 001 001 00x— | 2 3 0 |

Wilcox 4-7 and May; Paxton 5-4, Monge (8) and Diaz.

PACIFIC COAST LEAGUE

| | | | |
|---|---|---|---|
| Portland | 103 100 111— | 8 10 2 |
| Vancouver | 200 011 002— | 6 8 3 |

Wilkins 6-3, Anderson (9), and Hassey; Mitchell 7-7, Enyart (4), Hockenberry (8), and Hosley. HR—Portland, Briggs (8), Ellis (14). Vancouver, Murray (3). A—1,284

## Lions release linebacker

VANCOUVER (CP) — Canadian linebacker Tom Schulz has been released by British Columbia Lions of the Canadian Football League to make room on the active roster for import linebacker Sam Britts.

Schulz had been taken by the Lions in the second round of the 1978 draft from Simon Fraser University, but was unable to beat out holdover Rob McLaren for a backup linebacking position.

## Sport today

GOLF

8 a.m.— Final round of 36-hole Victoria junior championship, Gorge Vale

TENNIS

11 a.m.— Continuation of 80th annual B.C. Open Challengers-Circuit tournament, Racquet Club.

BASEBALL

6 p.m.— Northwest League: Victoria Mussels vs. Walla Walla Padres, Royal Athletic Park.

6:30 p.m.— Senior Amateur League: Greaves Movers vs. Dairy Queen, Lambrick Park.

SOFTBALL

6:30 p.m.— Senior Women's League: Victoria Athletics vs. Victoria Skylarks; MacDonalds Furniture vs. Strawberry Vale, Hyacinth Park.

6:30 p.m.— Heywood Men's League: Webb and Trace vs. Capital Builders, Heywood Avenue Park.

6:45 p.m.— Stuffy McGinnis Men's League: Seaboard Construction vs. Victoria Athletics, Central Park.

VOLLEYBALL

8:45 p.m. — Midget girls exhibition match, B.C. champion Victoria "Y" vs. Prince Edward Island Winter Games team, Victoria "Y" gym.

## Pro soccer

NASL

Tampa Bay 2 Toronto 1
Vancouver 1 San Jose 0
New York 2 Los Angeles 1
Portland 1 Rochester 0
Chicago 1 California 0
Oakland 4 Detroit 3
Washington 3 San Diego 2
Minnesota 2 Houston 0
Fort Lauderdale 2 Memphis 1
New England 2 Philadelphia 1

Exhibition

Seattle (NASL) 7 Edmonton 0


VICTORIA JR. A ASSOCIATION
Presents
VICTORIA SHAMROCKS Vs. NANAIMO TIMBERMEN
OLDTIMERS GAME
FRIDAY, JUNE 30 - 7:30 p.m.
— Esquimalt Arena —
ADMISSION: $2.00 for game — Dance Following.



Don't Miss the Best
PROFESSIONAL TENNIS
in B.C. this year!
JUNE 27th TO JULY 2nd
RACQUET CLUB VICTORIA
Call 477-1801 for reservations
6-23



ENTERTAINMENT?
YOU BET!
HEAD FOR THE ACTION!
Pick your favourites and watch them race for the finish line. Where else can you have fun and maybe be a winner too? Parade to the Post 6:15 P.M. Mondays, Wednesdays and Fridays, 1:15 P.M. Saturdays and holidays, rain or shine. For more information and reservations, phone (604) 254-1631.
For Bus Information phone Vancouver Island Coach Lines, 385-4411
The TRACK Exhibition Park
B.C. JOCKEY CLUB


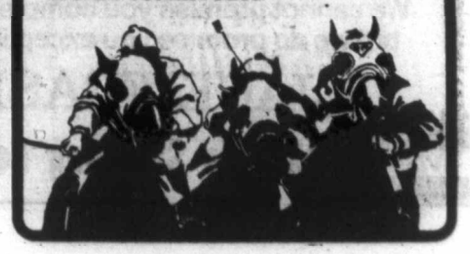

# Time runs out on hockey negotiations

DETROIT (CP) — The National Hockey League will not expand in time for the 1978-79 season to include some teams from the World Hockey Association.

John Ziegler, president of the NHL, told a news conference Wednesday that the NHL and WHA negotiators just ran out of time.

"There were certain deadlines to be met," Ziegler explained. "I can assure you that from the NHL standpoint, there was a lot of work in the project.

"From the WHA, there was an equal amount of effort and good faith."

Howard Baldwin, the president of the WHA, said the "efforts of both leagues were 100 per cent in trying to achieve the goal."

Ziegler said the NHL "has no plans for expansion" for the time being and there was no feeling to renew any talks.

He said there were no NHL committees formed to pursue the matter, refuting an earlier statement by an NHL governor that there would be some set up.

Ziegler said the NHL would go with 17 teams although they still have the problem with Colorado Rockies. The Rockies have not signed a lease to play at Denver's McNichols Sports Arena for the coming year.

There have been reports that one of the conditions of an NHL-WHA agreement would be that a WHA club would buy the Colorado franchise.

Peter Pocklington, owner of Edmonton Oilers, said he would not comment on whether he had been asked to purchase it.

The WHA teams had a deadline of 4 p.m. Wednesday before their indemnity agreements ran out with the other WHA teams that were not included in the expansion plans.

There was speculation that Cincinnati Stingers scotched a plan to extend the deadlines further and when asked to comment, Pocklington thought for a second and then offered a "no comment."

Baldwin said the WHA would operate with at least seven teams next season—Winnipeg Jets, New England Whalers, Quebec Nordiques, Edmonton Oilers, Cincinnati, Indianapolis Racers and Birmingham Bulls. The Stingers, Racers and Bulls were not included in the talks but had representatives in the hotel where the two leagues met.

Baldwin would not say whether the WHA would come back to the NHL next year with another approach to fuse the two major hockey leagues.

Ziegler said the matter of expansion never came to a vote at the governors' meeting. Five NHL teams—Montreal Canadiens, Toronto Maple Leafs, Vancouver Canucks, Los Angeles Kings and Boston Bruins—were thought to be opposed to the plan but they never got a chance to vote on it.

Instead they listened to a number of proposals and counter-proposals as officials from both leagues worked long into the night to try and come up with a suitable arrangement.

It is the second time in as many summers that the NHL and WHA have failed to come up with an agreement on the NHL absorbing some WHA teams.

Last year, the talks dragged on until early August when the NHL informed a shocked WHA group that it had rejected a plan to include six WHA teams as part of a separate division in the league.

"I think the gap between the two leagues has been narrowed," said Baldwin. "Tremendous progress has been made. I don't think we were rejected by anybody."

# Rands retains family tradition

Colonist photo by Ian McKain

*Brian DeGirolamo blasts out of trap*

Brian Rands is the latest of the golfing brothers to get his act together.

The 18-year-old from Uplands fired a one-over-par 73 Wednesday at Gorge Vale to take the first-round lead in the 36-hole Victoria junior golf championship.

Brian will likely have plenty of family support today as older brothers Bruce, the Uplands assistant pro, Gordie and Dave, also Uplands members, are likely to be on hand for the final round which gets underway 8 a.m. at Uplands.

Rands scored a par 37 on the front nine at Gorge but missed making par on the back nine when he three-putted for a bogey on the 18th hole.

Rick Gibson, a 16-year-old member of Cedar Hill and Uplands, Kerry Taylor of Cedar Hill and Peter Venning of Victoria shot 74s to share second place and Gibson and Taylor are tied for the lead in the juvenile (16-and-under) division.

Gibson, who won the B.C. high school championship at Gorge last month, struggled to a 40 on the front nine but recovered to shoot one-under-par for the final nine holes.

Brian DeGirolamo of Gorge Vale, Darryl Pynn of Uplands and Glen Barlow of Royal Colwood are tied at 75.

Barlow, in the same foursome as Gibson, played some of the finest golf of the afternoon as he shot three-under-par 34 on the front nine. He parred the first six holes, eagled the seventh, parred the eighth and came within inches of scoring an eagle on the ninth hole.

Three Colwood golfers lead the way in the divot (14-and-under) division. Neil O'Leary is out front with 81, while Guy Spencer is second with 82 and Bruce Barlow is next with 84. Blair Philp of Glen Meadows and Rick Hanson of Gorge Vale share third place with 85.

Mark McDonald of Sooke Broome-Hill shot 102 but with a handicap of 38 he leads the handicap competition with a net 64. JonKirby of Uplands is second with 93-28—65.

Gibson and Taylor tee off at 8:56 a.m. today, Venning is off at 9:03 and Rands starts out at 9:10 a.m.

**LEADERS**

| | |
|---|---|
| Brian Rands, Up | 37-36—73 |
| *Rick Gibson, Up-CH | 40-34—74 |
| *Kerry Taylor, CH | 38-36—74 |
| Pete Venning, Vic | 40-34—74 |
| Darrel Pynn, Up | 39-36—75 |
| Brian DeGirolamo, GV | 37-38—75 |
| *Glen Barlow, RC | 34-41—75 |
| *Chris Jenkins, Vic | 39-37—76 |
| Gary Doherty, Up | 41-35—76 |
| Don Singlehurst, GV | 39-39—78 |
| *Jim Elder, Up | 38-40—78 |
| Bill Couper, CH | 40-38—78 |

*Juvenile

## Chuvalo next?

HALIFAX (CP) — A 25-year-old Jamaican-born boxer earned the right Wednesday night to meet champion George Chuvalo of Toronto for the Canadian heavyweight boxing title.

Trevor Berbick of Halifax, weighing 214 1-2 pounds, knocked out Horst Geisler of Toronto, 266 1-2, at 1:21 of the first round when he landed a stiff right hand to Geisler's jaw that sent him sprawling to the canvas. The fight was a scheduled 10-rounder.

Geisler's record slipped to 18-6 with the loss. The knockout punch he suffered in the fight was his third loss by knockout since February.

For Berbick, undefeated in eight starts, the win cleared a path for the match against Chuvalo which the Canadian Professional Boxing Federation wants staged by the end of September.


WINDSOR DRIVING SCHOOL
Phone 384-9222 to Enroll in the next driving course, starting Tuesday, July 4th.
Ask about $50 rebate.



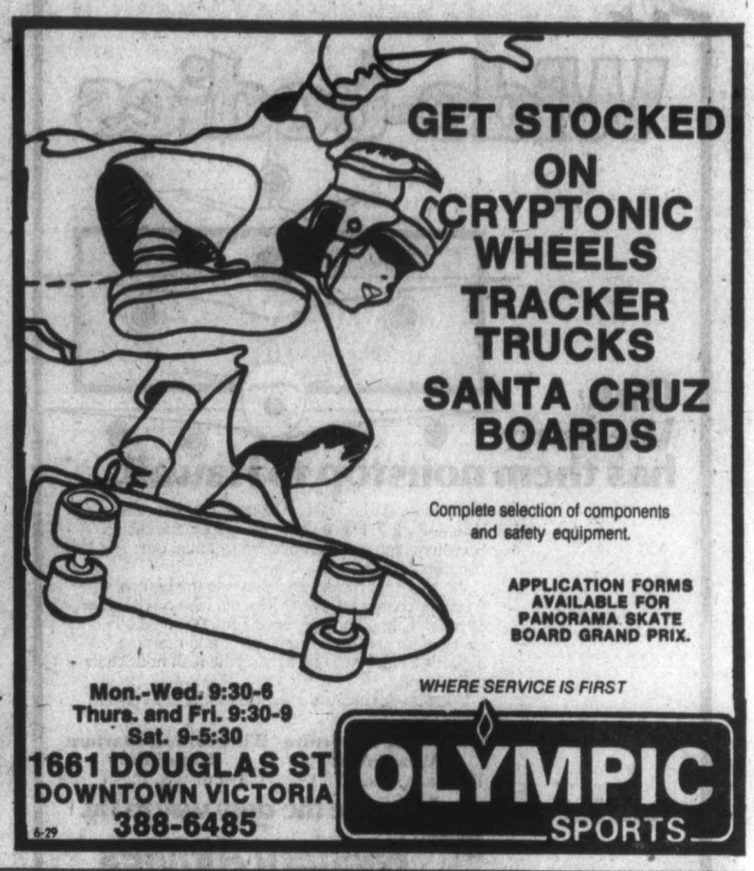
GET STOCKED ON CRYPTONIC WHEELS
TRACKER TRUCKS
SANTA CRUZ BOARDS
Complete selection of components and safety equipment.
APPLICATION FORMS AVAILABLE FOR PANORAMA SKATE BOARD GRAND PRIX.
WHERE SERVICE IS FIRST
Mon.-Wed. 9:30-6
Thurs. and Fri. 9:30-9
Sat. 9-5:30
1661 DOUGLAS ST
DOWNTOWN VICTORIA
388-6485
OLYMPIC SPORTS
6-29


# Exactors bonanza

By JIM TANG

Almost everyone at a race track has occasion to tell how how a big payoff was just missed, but at the Sandown harness-racing meet there is often more substance than usual to the hindsight.

The prices during the first 15 days of the summer-long meeting have been exciting. And they have been frustrating, too, because many of the results were more logical than the payoffs.

The point was made several times Wednesday during the nine-race card which produced $373.10, $229.20, $160.30 and $101.30 Exactor returns.

It really wasn't a big surprise when Leytrue and Mark Baker finished one-two on the fourth race, but Leytrue got away at 14-1 and despite the presence of the second mutuel choice in the Exactor, that resulted in the $160 return.

The even-money favorite, Arrow Panaro, won the fifth race but that didn't prevent an $82.90 Exactor. In the sixth race, Deacon Brodie went off at 9-1 despite having won its previous two races and combined with the 2-1 Dustys Bomber for a $99.60 Exactor. And the $229.20 seventh-race Exactor came despite the place finish of the 2-1 second-choice, Maple Hills Don.

The big Wednesday payoff came as a result of odds-on Sir Bob breaking stride at the start. Marcel Bouvier quickly got 13-year-old gelding into contention but managed only a show finish and Treasure Joe, off at almost 27-1 although having won five times previously this year, combined with the 8-1 Senga Leo for the fifth plus-$300 Exactor.

There have also been 17 Exactors of more than $100, seven of more than $200 and the $816.40 Monday night shocker.

**BREAKAGE:** Whether it was the result of the schooling given last week by **Jack Short** is something that has to be a matter of opinion but Jim Gilbert's **Dark Phantom** did win its next start by copping the last race and setting up the $101.30 Exactor payoff...**Keith Linton** drove two winners Wednesday, scoring with favored **Arrow Panaro** in the fifth race and keeping **Callaghan** together long enough in the seventh race...Callaghan paid $21.50 to win and $20 to place...attendance of 1,217 was the best of the meet's four Wednesdays but the mutuel handle of $67,035 was $3,631 below the previous Wednesday...it took 15 days to reach $1 million, the meet total now at $1,003,386 for a daily average of $66,892...

★ ★ ★

**FIRST RACE — $600, 5/8 mile pace, claiming — $1500 plus allowances**
Bay Mark (Sibiga) 5.10 3.40 3.40
Lolitas Best (Gagnon) 7.70 3.70
Andys Captain (Evans) 2.90
Time 1:18 4/5. Exactor (8-4) $51.20.
Paddy McGinty, Steady Ace, Patrick Time, Sallys Sister, Billy Adios also ran.

**SECOND RACE — $600, 1 mile pace, claiming — $1500 plus allowances**
Treasure J (Rankin) 55.50 16.00 5.90
Senga Leo (Gemmill) 8.50 4.20
Sir Bob (Bouvier) 2.40
Time 2:10 3/5. Exactor (5-1) $373.10.
Leaders Direct, Peter Avian, National Gold, Ivans Lucky Girl also ran. Vis Dominion scratched.

**THIRD RACE — $600, 1 mile pace, claiming — $1500 plus allowances**
Stop Watch (Jungquist) 6.90 4.00 3.10
Diamonte Prince (Rankin) 11.90 5.00
Senga Scarlett (Mohorich) 3.80
Time 2:09 1/5. Exactor (3-5) $58.10.
No See Em, Step Dance, Mark Missile, Kahoke Jeff, Stormy's Journey also ran. Raw Hide Quill scratched.

**FOURTH RACE — $600, 1 mile pace, claiming — $1500 plus allowances**
Leytrue (Gagnon) 29.30 11.30 6.30
Mark Baker (Tonkin) 5.80 4.30
Status (Bell) 3.20
Time 2:09 1/5. Exactor (2-7) $160.30.
Spunkey Dale, Shainey, Al's Dominion, Jupiter Ric, Dons Florico also ran.

**FIFTH RACE — $700, 1 mile pace, claiming — $4,000 plus allowances**
Arrow Panaro (Linton) 4.60 4.00 2.80
Ringing Time (H. Ericsson) 9.30 6.60
Lord O Lynch (Bell) 3.70
Time N/A. Exactor (1-3) $82.90.
Hotline Annie, Miss Royal Silrook, Baron Romero, Got To Be also ran.

**SIXTH RACE — $900, 1 mile pace, claiming handicap — $6,000-$7,000**
Deacon B (Urquhart) 19.10 7.40 3.60
Dustys Bomber (Linton) 4.70 3.10
K Cash Adios (Jungquist) 5.00
Time 2:06 1/5. Exactor (1-6) $99.60.
Andys Adam, Antique Adios, Banner Dundee also ran.

**SEVENTH RACE — $750, 1 mile pace, claiming — $4500 plus allowances**
Callaghan (Linton) 21.50 21.00 5.30
Maple Hills Don (Bell) 4.40 3.10
Four Score (Sibiga) 5.30
Time 2:05 1/5. Exactor (3-7) $229.20.
Loki, Hawthorne Volo, Casper Consel, Dominion Duke, Senga Tafer also ran.

**EIGHTH RACE — $900, 1 mile pace, (Cd-3) Non-winners $1500 last six starts**
Steady Nick (Mohorich) 6.30 3.40 2.80
Brown Flare (Bourgeois) 4.80 3.00
Mitchs Butch (Rankin) 4.70
Time 2:05 4/5. Exactor (4-3) $45.40.
Dusty's Monarch, Brookson Lynda, Hunters Quill also ran.

**NINTH RACE — $600, 1 mile pace, (Cd-9) Non-winners $400 last six starts**
D Phantom (Marks) 16.40 6.20 3.90
Guy Dominion (Evans) 3.50 3.50
Neveie Solicitor (Jungquist) 5.50
Time 2:07. Exactor (6-2) $101.30.
Rockette Jean, Holridge Duchess, Hal R Flying, Khan Hit, Andys Dago also ran.

Attendance 1,217. Mutuel handle $67,035.

# Gorge grabs lead

| | W | L | Pct. | GBL |
|---|---|---|---|---|
| Gorge | 13 | 4 | .765 | -½ |
| Farmers | 13 | 5 | .722 | ½ |
| Capitol Reds | 9 | 10 | .474 | 5 |
| Greaves | 7 | 10 | .412 | 6 |
| Dairy Queen | 2 | 15 | .118 | 11 |

Rick Cook tossed a five-hitter Wednesday night, pitching Gorge Hotel past Farmers Construction 5-0 and into first place of the Senior Amateur Baseball League.

Trailing league-leading Farmers by a half-game going into the contest at Lambrick Park, Gorge traded places with the losers.

Cook allowed only two hits until the seventh, when the opposition loaded the bases with two out. He struck out the last batter to escape the jam.

Mike Laffin drove in the winning run with a sacrifice fly in the first and Mark Lum knocked in a pair with a single in the same inning.

Farmer 000 000 0— 0 5 2
Gorge 300 020 x— 5 6 1
Terry Painter 6-3 and Ross Cooper; Rick Cook 6-1 and Russ Holmes.


Advertising helps good things happen.



Victoria's Largest Selection of 3-5-10 Speeds & Children's Bikes
Trades Welcome
Closed Sat., July 1 and Mon., July 3
RUSS HAY BICYCLE SHOP
2542 Government St.
384-4722
6-29



D.G.'s auto & cycle
FOR ALL YOUR AUTOMOTIVE NEEDS
HOLIDAY SPECIALS
MAGS — MAGS — MAGS
Brand Names — ET — CDN — KEYSTONE — ETC.
1st Line and Blems — Discontinueds, etc.

From 19.98 up
6-28
HARDWARE EXTRA COMPARE — YOU WILL BUY FROM US
FRAM OIL FILTER
SPIN ON For most popular cars 1.99
CASTROL SUPER GTX
1.17 PER QT.
MULTI GRADE 10W/40 20W/50
27.98 per case
HEADMAN HEADERS
Complete with hardware 79.95
HOLLEY CARB
Model 1850-600 CFM FROM 79.95
B. F. GOODRICH T/A RADIALS
Not Exactly As Illustrated
FROM 57.98 AR60x13
Most sizes in stock
OTHER SIMILAR SAVINGS
master charge
OUR NEW ADDRESS IS
3261 DOUGLAS STREET
382-8197
OPEN MON.-WED. 9-6, THURS. and FRI. 9-9, SAT. 9-5:30
CHARGEX VISA



FRESH AS A FLOWER IN JUST ONE HOUR
ONE HOUR SERVICE available from 9 A.M. to 3 P.M.
by One HOUR "MARTINIZING"
THE MOST IN DRY CLEANING
8 LOCATIONS TO SERVE YOU
6-28



Introducing F.O.B. for the 7,800,500th time.
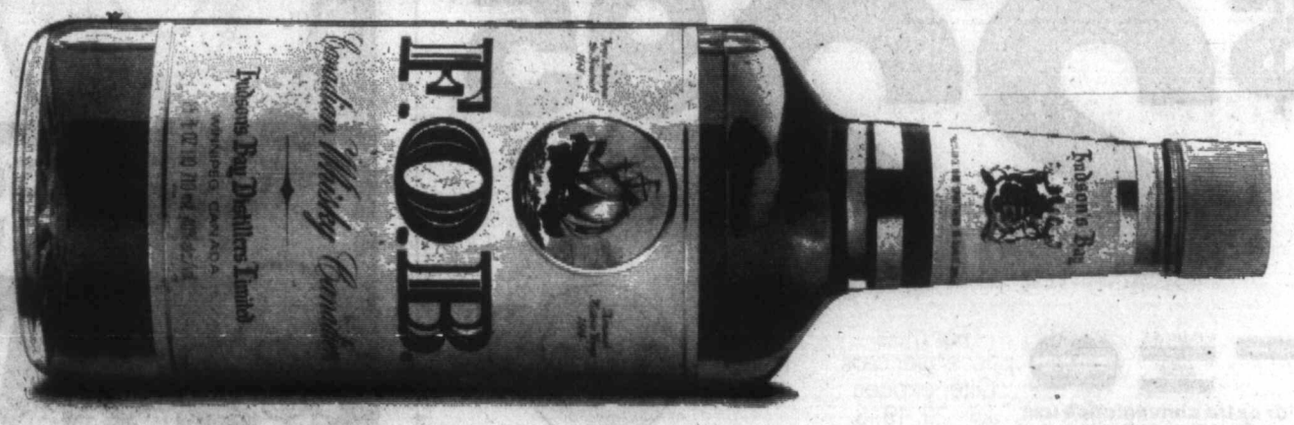
F.O.B. Canadian Whisky is a very popular, gentle mannered 5-year-old. When serving a Canadian Whisky as popular as F.O.B., no introduction will be necessary.
Hudson's Bay Distillers Limited

# Wide-bodies

**Only Western has them nonstop to Hawaii.**

Western's wide-body DC-10 Spaceships between Vancouver and Hawaii have more spacious cabins. So you get more stretch-out comfort than our competition gives you.

We also offer movies and stereo to the Islands (nominal charge in Coach). Plus our fabulous Islander Service.® Complimentary beverages. A simplified check-in service. And a convenient mid-morning departure that saves you fighting the rush-hour battle to the airport.

Wide-bodies and wide service, too. That's Western to Hawaii.

**Wide-Body Departure Vancouver:** 10:30 a.m. (Ex. Wed.)

**Wide-Body Departure Honolulu:** 1:30 p.m. (Ex. Tues.)

**Another reason why we're the only way to fly.**

**Western Airlines**
Hawaii/Alaska/Western USA/Florida/Canada/Mexico

**Your Travel Agent knows—just say you want to fly Western's DC-10 Spaceship to Hawaii.**


# Colwood wins Driver

Thanks to a last-day flurry by Uplands and a superlative home course effort the Willie Park Driver will hang for the next year in the clubhouse of Royal Colwood Golf and Country Club.

Dave Mick completed the schedule unbeaten and Colwood captured the Victoria and District Inter-Club golf championship with an 8-1 pounding of visiting Victoria on Wednesday.

But the Colwood win wouldn't have been possible if Uplands hadn't gone into Cedar Hill and beaten the home side 6½-2½. Cedar Hill took a two-point lead into the final round but finished up third as defending champion Gorge Vale downed Glen Meadows 6½-2½ at the Sidney course and captured second place.

Mick, the Island Open and City Amateur champion, defeated Paul Harris 4 and 3 and combined with Ron Howard,Jr. to take the best-ball 3 and 2. Harris defeated Kane Straith 3 and 1.

Brian Gandy and Colwood pro Bob Hogarth swept their matches and Peter Moretti downed Mark Taylor 6 and 5 and paired with Mike Mousseau for the best-ball win.

Assistant pro Doug Mahovlic defeated Mousseau 2 and 1 for the Victoria point.

Brothers, Bruce, Dave and Brian Rands played a big role in the Uplands win, its first of the year. Bruce and Brian won their matches and Dave halved with Jim Rutledge.

Tad McDiarmid and Ken Nott also scored wins for Uplands which earns the Bigelow putter for its last-place finish.

**FINAL STANDINGS**

| | |
|---|---|
| Royal Colwood | 28½ |
| Gorge Vale | 26 |
| Cedar Hill | 25 |
| Glen Meadows | 22 |
| Victoria | 18½ |
| Uplands | 15 |

* * *

**Victoria 1, Colwood 8**

Paul Harris lost to Dave Mick, 4 and 3; Kane Straith lost to Ron Howard Jr., 3 and 1. Colwood won best ball, 3 and 2.

Terry Karpiuk lost to Bob Hogarth, 5 and 4; John Hough lost to Brian Gandy, 4 and 3. Colwood won best ball, 3 and 4.

Doug Mahovlic defeated Mike Mousseau, 2 and 1; Mark Taylor lost to Peter Moretti, 6 and 5. Colwood won best ball, 1 up.

**Uplands 6½, Cedar Hill 2½**

Bruce Rands defeated Rick Gibson, 1 up; Ted McDiarmid defeated Fred Worthington, 2 and 1. The best ball was halved.

Ken Nott defeated Lyle Crawford, 2 and 1; Rick Truman lost to Greg Barnes, 1 up. The best ball was halved.

Dave Rands halved with Jim Rutledge; Brian Rands defeated Jim Girard, 7 and 6. Uplands won best ball, 1 up.

**Gorge Vale 6½, Glen Meadows 2½**

Grant Milliken defeated Don Gowan, 2 and 1; Robin Steffenick lost to Mike Foremen, 2 and 1. Glen Meadows won best ball, 4 and 3.

Dave Donaldson defeated Rick Kent, 3 and 2; Stu Holroyd defeated Al Robertson, 3 and 2. Gorge Vale won best ball, 4 and 3.

Scott Holroyd defeated Reg Effer, 1 up; Ted Sarkissian defeated Hal Jacobsen, 1 up. The best ball was halved.

## Button win

Norm Wallace and John Pierpoint of Uplands successfully defended the senior gold buttons for a second consecutive week Wednesday at Victoria Golf Club, defeating Norm Parsons and Hugh Reid of Gorge Vale 5 and 4.


**'The Professionals' SKATEBOARDS**

Plus
Boards by
- Logan
- Santa Cruz
- Z Flex
- Glass Flex

Trucks by
- Tracker
- ACS
- Lazer
- Energy

Wheels by
- OJ's
- Kryptonics
- Sims
- Power Flex
- UFO
- Bones
- Road Rider

**10% OFF ALL SKATEBOARDS** and skateboard parts when you present this ad. (offer expires July 15/78) Closed Sat., July 1 and Mon., July 3

RUSS HAY BICYCLE SHOP
2542 Government St.
384-4722



**TWO-MONTH MINI MEMBERSHIP**
(Unlimited open shop time)

**$65**

International Tools 'n Space ltd.
The Complete Workshop for Amateur Woodworking
**383-9600**
for more information
338 Catherine St.
(at Esquimalt Road)



# Gulf Dealers' Vacation Get-Ready Special
## including parts and labour.

**Here's what we do:**

**Supply and Install**

- ☐ New motor oil – up to four (4) quarts of Gulf Multigrade 10W30
- ☐ New Gulf oil filter
- ☐ Lubricate the chassis

**Inspect/Test**

- ☐ All tires
- ☐ **BRAKE SYSTEM (LININGS AND/OR DISC PADS)**
- ☐ All lights and signals
- ☐ Exhaust system
- ☐ Windshield wiper system
- ☐ Air filter and all belts
- ☐ Pressure test cooling system
- ☐ Shock absorbers
- ☐ Battery
- ☐ Differential and transmission fluid levels
- ☐ **IGNITION SYSTEM ANALYSIS**

Get your car in good running order for the summer holidays. Phone or come in today and make an appointment, wherever you see the Vacation Get-Ready Special sign. Parts and labour listed above are included in the price and are covered by your Gulf dealer's 90 day or 4,000 mile (6400 km) warranty, whichever comes first.

**Do your part to conserve energy**

A well maintained engine helps a car run more efficiently and gives better gas mileage than one that is not. The better your gas mileage the more energy you conserve. Do your part to help conserve Canada's energy.

Make your appointment today for a Gulf Dealers' Vacation Get-Ready Special.

**14-Point Service Special**

**$22.95* Or less**

CHARGEX VISA master charge

**For extra convenience use your Gulf Travel Card and at most stations use Chargex (Visa) or Master Charge.**

*For most passenger cars. Offer expires July 29, 1978.

Gulf

3656



**IMPORTANT NOTICE . . .**

**2 DAYS ONLY**

J. DOUGLAS WHITE

**J. DOUGLAS WHITE OF VICTORIA DODGE IS GOING OUT OF BUSINESS ON FRIDAY, JUNE 30th, 1978**

THIS IS YOUR **LAST CHANCE** TO **DRIVE A REAL BARGAIN**

**NOW you can buy a NEW or USED CAR or TRUCK**

for only **$150.00** over our costs!

**This bargain ends at closing time Fri., June 30, 1978**
- All Warranties Honored
- All sales Final
- Trades will be accepted on appraised value

**No Dickering . . . Just Plain HONEST BARGAINS!**

DEALER LICENCE D00867A

**FREE SOUVENIR While They Last Victoria Dodge FRISBEE**

**VICTORIA DODGE CHRYSLER**
819 Yates St. 384-8174

## Sports digest

# Howell ponders coaching Stars

AKRON, Ohio (AP) — Harry Howell, former general manager of the defunct Cleveland Barons of the National Hockey League, said Wednesday he has been asked to coach Minnesota North Stars.

Howell said Stars general manager Lou Nanne had offered him the job and he will make a decision by next week whether to return to the coaching ranks.

He previously coached Jersey Knights and San Diego Mariners, both defunct clubs in the World Hockey Association, and was head coach of the Team Canada squad that finished third at the world hockey championship this year. The Barons and North Stars merged two weeks ago.

## Munson suspended

NEW YORK (AP) — New York Yankee catcher Thurman Munson has been suspended for three game by the American League office for bumping an umpire last week in Detroit.

The suspension calls for Munson to miss both games of tonight's doubleheader against the Brewers at Milwaukee and a game against Detroit Tigers at Yankee Stadium Friday night.

Munson bumped umpire Jim McKean last Thursday after being called out on strikes.

## Creery places second

RICHMOND — Mike Creery of Victoria ran the 800-metres in two minutes, five seconds Tuesday, placing second in the pre-masters (30-39 years) race at the Adidas Grand Prix.

Creery, who runs for Vancouver's Lions Gate Roadrunners, led Victoria athletes on the fourth meeting of the eight-race competition. Terry Bateman of Victoria Flying "Y" was third in juvenile boys with 2:05.4 and clubmate Garth Ball was third in the masters (40 and over) race with 2:11.1.

# Lorna leads Larks to win

Lorna McHattie drove in four runs on a single and double Wednesday night, inspiring Victoria Skylarks to a 10-3 victory over MacDonalds Furniture in a Senior Women's Softball League make-up game at Hyacinth Park.

Laury Grimston chipped in three RBIs on three hits, including a triple and a homer, as Skylarks coasted to the win.

Sharon Ferrill earned the victory, allowing only two hits. The losers got their runs in the third inning, taking advantage of an error, a wild pitch and three walks.

In other league action, Carol Newcombe and Pam Jones combined on a one-hitter, as Combos tripped Hygrade Radio 3-1, and Butler Bros. dumped Ingraham Hotel 3-1.

At Heywood Avenue Park, Rick Adams slammed a bases-empty homer in the bottom of the ninth inning, powering Taylor House Movers past Remco Office Systems 5-4 in a men's league game.

In Stuffy McGinnis Men's League play at Central Park, Sooke Merchants outlasted Ingraham Hotel 10-9. Mike Banner drove in five runs, four on a grand-slam homer, for the winners.

| | | |
|---|---|---|
| Sooke | 131 041 0 | 10 11 3 |
| Ingraham | 007 000 2 | 9 9 5 |

Wayne Stolth, Ron Fedosenko W (3) and Bob Butterworth; John Barnes, Lorne Bowden (2), Dave Sandey L (6) and Ken Mireau. Home run: Sooke — Mike Banner.

# Hockey squabblers unite

OTTAWA (CP) — Sport Minister Iona Campagnolo said Wednesday the Canadian Amateur Hockey Association and Hockey Canada have buried the hatchet and will provide a united front June 30-July 8 at international hockey talks in Italy.

Campagnolo had also said she was prepared to fight if a proposed merger between two professional hockey leagues was prevented by United States anti-trust laws.

Later in Detroit, officials of the National Hockey League and World Hockey Association announced they had not reached a merger agreement and talks had been shelved.

Campagnolo said Gordon Renwick, CAHA president, will represent Canada on the council of the International Ice Hockey Federation and Toronto lawyer Alan Eagleson will handle negotiations for all national teams.

The two organizations have been feuding for some time over jurisdiction in international hockey.

A report prepared by Senator Sidney Buckwold tabled in the Commons earlier this year recommended Hockey Canada be given full authority to handle national teams.

Campagnolo said she will attend the last four days of meetings in Italy to "put the full weight of the hockey family" to bear on Canadian proposals.

Canada is proposing a four-year cycle beginning with the Olympics in 1980 followed by a world championship in 1981, a Canada Cup tournament in 1982 and another world championship in 1983.

The first Canada Cup was held in this country in 1976 followed by world tournaments in 1977 in Vienna and 1978 in Prague.

There will be a world tournament in the spring of 1979 and a Canada Cup in the fall.

Campagnolo also announced appointment of former Los Angeles Kings general manager Larry Regan as administrative head of a body to investigate junior hockey. Other commissioners would be appointed later and the body's mandate would be outlined.


U-VIC SUMMER GYMNASTIC CAMP
Boys & Girls Ages 6-18
Sessions Beginning July 3-10-17-24.
Camp Fee: $30.00
REGISTER NOW!
Camp Instructors: Peter Kopac, Philip Delesalle, Dr. Bill Mackie, Mike Vossen, Dave Bibby, Julie Alexander
For More Information Call:
Athletics Office, U-VIC
477-6911, Loc. 4790

Capital Regional District
NOTICE
Elk-Beaver Lake Park — Lifeguard Service
Lifeguard Service will be provided at Elk-Beaver Lake Park 17th of June through to and including the 4th of September.
The following beaches will be guarded:
Beaver Lake commencing the 17th of June 11 A.M. to 8 P.M. (7 days a week)
Hamsterly Park Beach commencing the 30th of June 11 A.M. to 8 P.M. (7 days a week).
There will be no Lifeguard Service provided at Eagle Beach this year.
For Further Information please Contact
478-3344

SPORTSWORLD HAS MOVED
to 3371 Oak St.

We will re-open in our NEW LOCATION
MON., JULY 3rd
We will have a larger shop with more convenient parking and a greater variety of merchandise to offer you.
NEW SHOP HOURS
MON.-THURS. 10-6 p.m.
FRI. 10-9 p.m.,
SAT. 10-5 p.m.
SKI & RACQUET SPORTSWORLD SPECIALISTS
SPORTSWORLD
3371 Oak St.
383-6342
6-28

HEAR YOU BOUGHT YOUR WIFE A NEW CAR.
NO, I LEASED.
COME ON, LEASING'S JUST FOR BUSINESSES.
No way. I checked this ideaLease by Chrysler and they made a lot of sense for us.
But your wife doesn't drive enough.
It depends upon the kind of lease you choose. The Chrysler Leasing System people showed me the differences and worked out a lease that I can afford to pay each month.
And how long did you have to lease for?
Three years. But I could have had any length of lease I wanted
I don't get it.
You will if you talk to the Chrysler Leasing System people. They make it so simple.
ideaLease A LOT OF GOOD REASONS FOR LEASING YOUR CAR
CHRYSLER LEASING SYSTEM
Check the Yellow Pages under Automobile Renting & Leasing

Firestone®
THIS OFFER WILL NOT BE REPEATED!
Deluxe Champion RADIALS
SAVE $41.12 TO $53.52
ON A SET OF 4 TIRES
Comparable savings on a set of 2 and single tire purchases
WHITEWALLS
JUST IN TIME FOR HOLIDAY DRIVING!
THESE PRICES GOOD ONLY UNTIL JUNE 30th
IMPROVED MILEAGE
WHITEWALLS
IMPROVED TRACTION
WHITEWALLS
DON'T MISS THIS FANTASTIC OFFER!
HURRY! THIS OFFER WILL NOT BE REPEATED!

| SIZE | REG. PRICE | SALE PRICE | SAVINGS PER TIRE | SAVINGS PER 2 TIRES | SAVINGS PER 4 TIRES |
|---|---|---|---|---|---|
| BR78-13 | $51.89 | $41.61 | $10.28 | $20.56 | $41.12 |
| DR78-14 | 55.84 | 44.77 | 11.07 | 22.14 | 44.28 |
| ER78-14 | 57.25 | 45.91 | 11.34 | 22.68 | 45.36 |
| FR78-14 | 60.40 | 48.40 | 12.00 | 24.00 | 48.00 |
| GR78-14 | 62.82 | 50.36 | 13.60 | 27.20 | 54.40 |
| GR78-15 | 63.42 | 50.81 | 12.61 | 25.22 | 50.44 |
| HR78-14 | 67.32 | 53.94 | 13.38 | 26.76 | 53.52 |
| HR78-15 | 67.32 | 53.94 | 13.38 | 26.76 | 53.52 |

- 2 RADIAL PLIES, PLUS 2 STABILIZER BELTS
- 5 RIB BLADED TREAD DESIGN
- 4 FOR A GREAT RIDE AND INCREASED GAS MILEAGE
- NOW'S THE TIME TO SWITCH TO RADIALS

15 DAYS ONLY
OFFER ENDS JUNE 30th

- All tires installed at NO EXTRA CHARGE!
- All tires backed by Firestone's Nationwide Prorated Warranty
- For your convenience call for appointment

Firestone Stores
USE OUR Firestone® CREDIT PLAN OR...
2882 DOUGLAS ST.
AT GARBALLY AT BURNSIDE
385-1404
Also in Nanaimo
ASK ABOUT OUR 90 DAY PAYMENT PLAN
FOR YOUR CONVENIENCE CALL FOR AN APPOINTMENT
® Reg'd T.M. — Firestone Canada Inc. — Reg'd User.
6-13

# Connors tested before advancing

WIMBLEDON, England (AP) — Jimmy Connors survived a powerful challenge Wednesday from Kim Warwick of Australia and went on to win a 6-3, 7-5, 3-6, 6-4 in the Wimbledon tennis championships.

"That brought out my best tennis, that's for sure," the left-hander said as he moved into the third round.

Connors' arch-rival, defending champion Bjorn Borg of Sweden, waited patiently for a long women's singles match to finish and never got on court Wednesday. His second-round match against Peter McNamara of Australia was postponed until today.

An record crowd for one day, 37,600, milled around the outer courts of the All-England Club and pushed and squeezed to try to get a glimpse of the stars.

To the dismay of the fans, the only seeded player to lose all day was British hope Buster Mottram, who was No. 12.

Frew McMillan of South Africa, better known as a doubles ace, pulled his white cap firmly over his eyes, wielded two-handed backhands and forehands and eliminated the tall Englishman 9-8, 6-4, 6-3.

Two American seeds, Brian Gottfried and Roscoe Tanner, scored easy wins to reach the third round.

Gottfried downed fellow American Brian Teacher 6-2, 7-5, 6-3 and Tanner marched over Bob Giltinan of Australia 6-2, 6-2, 6-4.

The most impressive winner among the seeds was Raul Ramirez of Mexico, who cruised past Don Schneider of South Africa 6-1, 6-0, 6-2. Guillermo Vilas of Argentina withstood 16 service aces from John Feaver, a 26-year-old Englishman, to win 6-3, 2-6, 6-4, 6-3.

John Alexander of Australia, one round behind the other seeds, overcame Victor Pecci of Paraguay 7-5, 4-6, 9-8, 8-9, 12-10 in a marathon lasting five hours, 20 minutes, spread over two days. The match had been halted by darkness after two hours of cut and thrust Tuesday night.

Other seeds going to the third round were Ilie Nastase of Romania, who beat Italian Gianni Ocleppo 6-3, 6-4, 9-7; three-time champion John Newcombe, ousting fellow Australian Ross Case 6-4, 6-2, 9-8; and Poland's Wojtek Fibak, who outstroked Johan Kriek of South Africa 8-6, 4-6, 6-2, 6-4.

Connors' match against Warwick, played before a packed and excited crowd on the centre court, was the best of the tournament so far.

Warwick, after going down gallantly in the first two sets, played tremendous tennis to win the third, with the roar of the crowd constantly behind him.

The Australian matched Connors game for game in the fourth set to 4-4, but then his game suddenly disintegrated and Connors volleyed his way past to the finish. as easy as the scores would make it seem.

Chris Evert, aiming for her third Wimbledon crown, reached the third round by hitting past Helena Anliot of Sweden 6-1, 6-0, but it was not as easy as the scores would make it seem.

The tall Swede hit powerful forehands and kept the rallies going, and Evert had to pull out some difficult retrieving shots.

Both Canadian women, Wendy Barlow of Victoria, and Marjorie Blackwood of Ottawa, lost their matches.

Barlow bowed 6-1, 6-3 to Helen Gourlay Cawley of Australia in their first-round encounter and Blackwood lost her second-round match—she had a bye in the first round—to Brigitte Cuypers of South Africa 7-5, 6-2.

Barlow, although more agile, had trouble with the superior technique of her Tasmanian-born opponent. She rallied briefly at the start of the second set but dropped service in the fourth game.

At 5-2, the match seemed decided for Cawley and both women played out their final service games to love.

Evonne Goolagong Cawley of Australia, another strong contender for the crown, has an easy time defeating Lele Forood of the U.S. 6-0, 6-2.

America's two high school girls, Tracy Austin and Pam Shriver, raced into the third round.


ATTENTION MOTORISTS

The Motor Vehicle Inspection Station in Victoria will be closed for maintenance:

FROM: July 10, 1978
TO: July 28, 1978 Inclusive

AL'S SUPER LAWNMOWER
SALES • SERVICE • PARTS
TORO — BOLENS — TRIMMER
WEEDEATER — SNAPPER
OPEN 8:00 A.M. TO 9:00 P.M.
SUNDAY THRU FRIDAY
5481 HAMSTERLY RD.

LUCKY DOLLAR FOODS

PACIFIC 15-oz. CANNED MILK 2 FOR 79¢
NABOB PURE 24-oz. STRAWBERRY JAM 1.39
MALKIN'S PURE 48-oz. APPLE JUICE 89¢
PEEK FREAN 14-oz. P.F. ASSORTED BISCUITS 99¢
ROVER 26-oz. DOG FOOD 2 FOR 69¢
LIBBY'S 48-oz. TOMATO JUICE 79¢
BAYER 100's ASPIRIN 1.19
VELVET DELUXE PLASTIC 2-LITRE ICE CREAM 1.79
GRILLTIME 10-lbs BRIQUETTES 1.59
WESTONS 10-oz. STONED WHEAT THINS 69¢
• CANADA GRADE A • SIRLOIN STEAK lb. 2.89
CHUCK STEAK lb. 1.39
GAINER'S SLICED BOLOGNA 16-oz. 99¢
SUNKIST 163's ORANGES 5 FOR 1.00
HOTHOUSE No. 1 TOMATOES lb. 69¢
CUCUMBERS 2 FOR 69¢

LUCKY DOLLAR FOODS
Prices Effective June 29 - July 1
We Reserve The Right To Limit Quantities
KEE'S
4101 Shelbourne St.
477-1742

175,007 Canadians have made Dodge Aspen and Plymouth Volaré the best-selling cars in their class.

Here are some of the reasons why:

Km/gal.
53 highway
40 city
45 combined

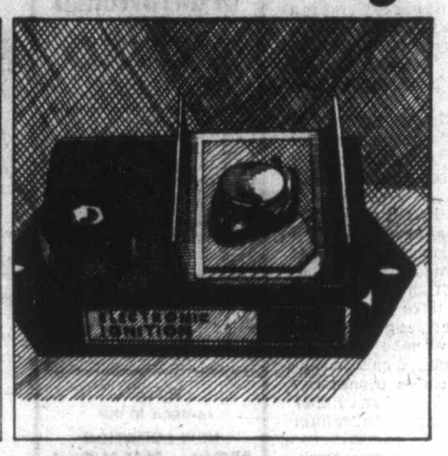

Loads of deep-well trunk space. You can close the lid easily even with bags of groceries standing upright. With the optional 'space-saver' spare tire, the Sedan gives you 16.4 cubic feet of deep-well luggage space.

These are the Transport Canada fuel economy ratings for the standard 6-cylinder 3.7-litre engine with optional automatic transmission. Your actual mileage may vary depending on driving habits and the condition of your vehicle as well as optional equipment.

Right from the start: Electronic Ignition. You get a head-start with the Chrysler-pioneered Electronic Ignition System: it's a revolutionary feature that gives you fast, sure starts in any weather.

COMPARE THE DIMENSIONS:

| | Volaré/Aspen Sedan | Fairmont Sedan | Granada Sedan |
|---|---|---|---|
| Headroom —front —rear | +39.2" 37.5" | 38.5" 37.0" | 38.2" 37.6" |
| Legroom —front —rear | +42.5" +36.6" | 41.8" 35.4" | 40.3" 36.1" |
| Hiproom —front —rear | +57.2" +57.0" | 56.2" 53.7" | 55.9" 51.2" |

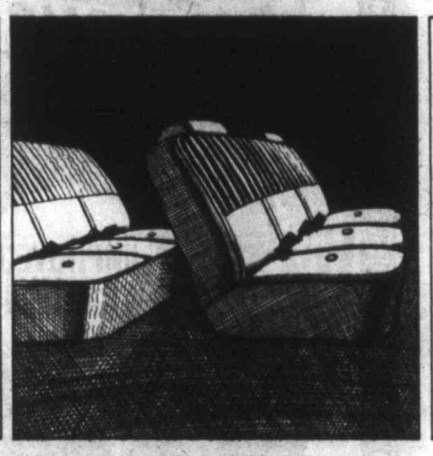

Roominess — more than you'd expect. Stretching out in the comfortable seats of an Aspen or Volaré is a real eye-opener: the trim Sedan offers you full six-passenger comfort with a surprising amount of headroom, legroom, and hiproom.

Count the Seat Belts. Six in Dodge Aspen and Plymouth Volaré Sedans and Wagons. Says a lot for the room you can relax in. Compare them to other cars of the same size and you'll agree — there's a lot for you in Volaré and Aspen.

CHRYSLER ANTI-CORROSION WARRANTY
• FOR PERFORATION CAUSED BY CORROSION
• 1978 CHRYSLER CANADA CARS
• 36 MONTHS
• NO EXTRA COST
• UNLIMITED DISTANCE
• YOUR CHRYSLER DEALER HAS FULL DETAILS.

The Chrysler Anti-Corrosion Warranty is another good reason to go Volaré and Aspen in '78. Why wait for the fall when you can have one going for you right now — for extra months of summertime driving pleasure!

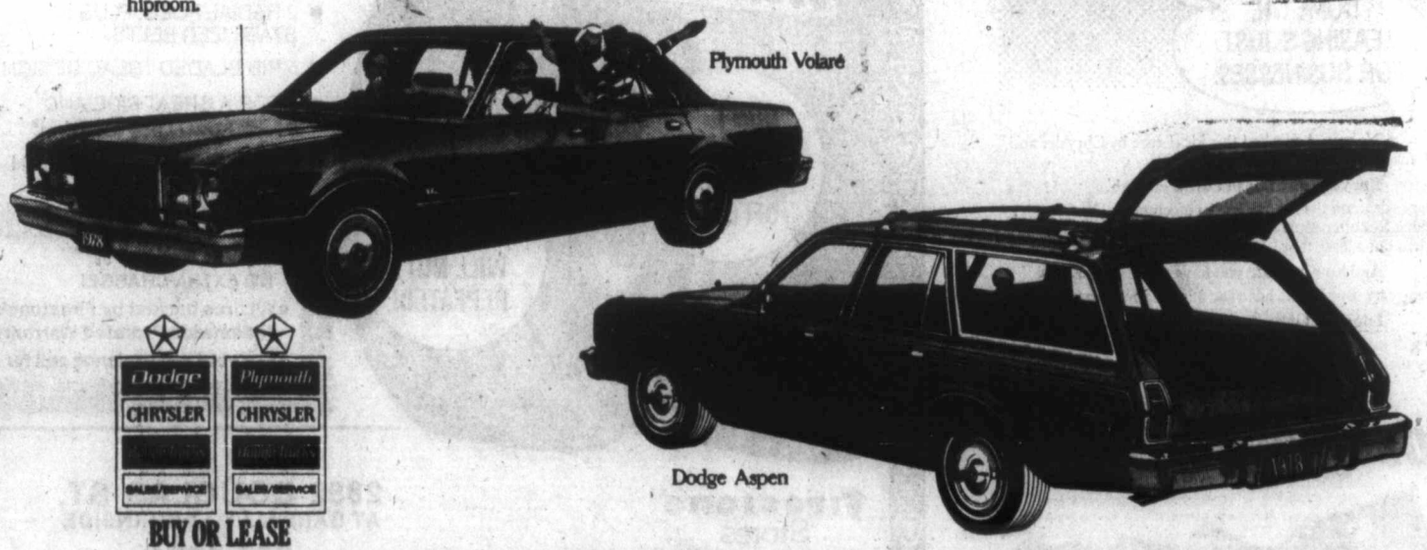


Dodge CHRYSLER SALES/SERVICE
Plymouth CHRYSLER SALES/SERVICE
BUY OR LEASE

'78 Plymouth Volaré and Dodge Aspen. The summer deals are on.

Wosk's LTD WAREHOUSE SHOWROOM

# Victorians are flocking to Wosk's for the super buys in furniture and appliances. Check these values!

WIN

ONE OF MANY MERCHANDISE PRIZES VALUED AT OVER **$5000**

JUST DROP IN AND FILL OUT AN ENTRY FORM. DRAW WILL BE HELD SUNDAY, JULY 16th.

LOOK AT THIS HANDSOME 7-PIECE COLONIAL DINING STE.

ONLY **$499.95**

Furnish your Colonial dining room as your budget permits. An exceptional value in dark Salem finish. Set includes table, 4 side chairs (no mates chair), hutch and buffet.

Bold Saddle Arm Design and Smart Plaid Make This 4-Piece Set Great for Your Living Room!

by TOWN HALL. Assures your comfort as well as taste. The pieces features deep button-tufted back and seat cushioning, lunge-easy arm styling and strong, durable construction over hardwood frames. Covers of long-wearing Olefin.

ONLY **$478**

## COLONIAL SOFA AND SWIVEL CHAIR

100% nylon cover in a Colonial motif. High pillow back, semi attached pillow arms, soft cushions on self-covered deck make this suite an outstanding buy.

**$529.95** FOR THE 2 PIECES

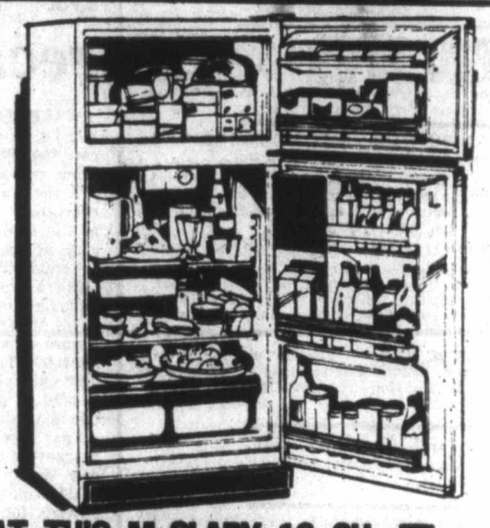

## LOOK AT THIS McCLARY 16 CU. FT. FROST FREE REFRIGERATOR

Model YRF1625, large 16.0 cu. ft. frost free refrigerator, 143 lbs. freezer capacity, 2 full width adjustable shelves, porcelain meat keeper, twin porcelain crispers, porcelain interior, 3 position electric butter conditioner.

**$488.95**

THE LITTON/McCLARY

## MICROWAVE

Vari-cook oven control, 35 minute rotary timer, easy clean acrylic interior with sealed-in pyroceram shelf, variable power microwave cookbook, 1.2 cu. ft. capacity.

**$469.95**

"RACING STRIPE"

## SOFA & CHAIR

Contemporary European styling with the ever popular racing stripes. Extra thick seat, back and arm cushion ensure deep comfort.

WOSK'S LOW PRICE **$599**

## McCLARY RANGE

**$328.00**

- Automatic clock, oven timer, minute minder
- Timed appliance outlet
- 1-8", 3-6" elements
- Variable broil control
- Oven window and light

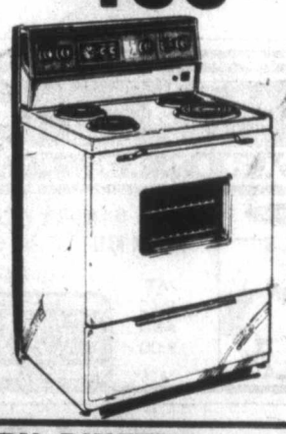

**$859.95**

## 2 COLONIAL PIECES BY BRAEMORE

Spring-edge construction, deep tufted semi-attached back cushions, extra thick seat cushions and deep padded arms make for exceptional comfort. 100% nylon tweed in beige and brown tones with contrasting welts.

master charge CHARGEX TERMS

## 7-PCE. MODERN DINETTE OFFERS EXCEPTIONAL VALUE

Stylish, hi-back chairs featuring button-tufted vinyl covers and an extra-large, family-sized table finished in a smart distinctive edge-pattern. Extra value!

**$228**

Wosk's LTD WAREHOUSE SHOWROOM

# VICTORIA STORE

1810 Store St. ph.385-8781

NEXT TO CAPITAL IRON

6-29

# Entertainment Guide

**BUTCHART GARDENS** — Gorgeous blooms, magnificently displayed . . . 35 acres of incredible beauty . . . 6 gardens in one; fabulous Sunken Garden, English Rose, stately Italian, quaint Japanese, Lake Garden, featuring the spectacular "Ross Fountains," and the Stage Show Garden — plus the Schizanthous Bower, Show Greenhouse and Dolphin Fountain. All romantically illuminated after dark . . . the regular admission charge covers everything so come early, enjoy the gardens by daylight and again after dark . . . Fascinating Seed and Gift Shop.

**BUTCHART GARDENS RESTAURANT SERVICES** . . . the Butchart Dining Room 10 a.m. to 7:30 p.m. . . . Greenhouse Restaurant 10 a.m. to 9 p.m. . . . Coffee Bar always open.

**BUTCHART GARDENS ROMANTIC NIGHT LIGHTING** . . . A thousand hidden lights create a fairyland, softly scented by the flowers. Indescribably beautiful! Featuring the SUNKEN GARDEN and the ROSS FOUNTAINS IN THEIR MAJESTIC "BALLET TO THE STARS."

**BUTCHART GARDENS SEED AND GIFT SHOP** . . . Choose seeds of your favourite flowers specially packaged in the Gardens . . . for lovely gifts and happy reminders of your visit you'll enjoy shopping in this fascinating place . . . camera film, postcards, etc.

**BUTCHART GARDENS ENTERTAIMENT** . . . Light-hearted music with the "Butchart Gardeners" 7:15 to 9:15, followed by Disney Cartoons. NOTE: Summer season of smashing stage shows, fireworks, etc., starts this Monday. For schedule of daily events see this column starting Saturday.

**BUTCHART GARDENS** . . . Open every day of the year. Now 9 a.m. to 11 p.m. Most gracious and appreciated way to entertain your out-of-town guests.

---

**STRATHCONA HOTEL** — British Columbia's largest night-life centre. 919 Douglas St. 383-7137. PRESENTS . . .

**THE OLD FORGE CABARET** — For your dancing pleasure, 6 nights a week — Live music featuring "THE BROTHERS FORBES & FRIENDS." Reservations until 9:30 p.m., 383-7137.

**THE CUCKOO'S NEST LOUNGE** — Full kitchen facilities serving outstanding lunches and dinners. Featuring a unique 1952 MG-TG Roadster salad and soup car. Dinner reservations 383-7137. Discotheque every night 10 p.m. to 2 a.m. except Sunday. Enjoy the funky antique atmosphere.

**THE STING LOUNGE** — Buffet luncheon and salad bar weekdays. Prohibition Days atmosphere featuring Victoria's busiest discotheque 6 nights a week.

**BIG BAD JOHN'S** — Victoria's most famous lounge — Crazy Hillbilly atmosphere and Country and Western music.

---

**THE RED LION INN** — 3366 Douglas Street, 385-3366, Landmark of hospitality featuring:

**THE RED LION — TOWER LOUNGE** — Live entertainment nightly. Monday to Saturday featuring: Talented Bill Zaalberg, guitarist, vocalist, trumpet player.

**THE RED LION — LION'S DEN DINING ROOM** — Monday to Thursday, 6-10 p.m., Friday and Saturday, 5-11 p.m. Closed Sunday.

**THE RED LION — WINE CELLAR** — Now fully licensed, open Mon. to Sat. 12 noon 'til midnight, Buffet Luncheon Daily 12 noon to 2 p.m. A relaxing spot, overlooking the pool, backgammon table. Closed Sunday.

**ENJOY THE RED LION'S OTHER FACILITIES** — Coffee Shop open Monday to Saturday 'til 10 p.m. Sunday 'til 8 p.m.; and, for Hotel guests, a sauna and swirlpool.

---

**KINGS HOTEL** (recently renovated) — Hot lunches from Kings Kitchen 11 a.m. to 7 p.m. Entertainment — Jam Session 7-9 with Bunk and Addy (piano and trumpet). King of Clubs Disco nightly 9 to 1. Free dance instruction and demonstration every Tuesday 8 to 10 p.m.

---

**ROYAL OLYMPIC HOTEL** — 642 Johnson St., 388-5513. A great new hotel downtown invites you to:

**OLYS DISCO LOUNGE** — Get down to Victoria's newest and dynamite fun spot open Mon.-Sat., dancing from 8:30 p.m.-2:00 a.m. Featuring Olys famous Buffet Lunch from 12 noon to 2:00 p.m. for only $2.50.

**GATSBYS RESTAURANT** — Fine intimate or family dining. Our specialties Steak 'n' Lobster, $8.95, or Gatsbys Prime Rib, $7.75. Both include salad bar, hot bread loaf, baked potato and garden vegetable. Gatsbys huge Sunday Buffet from 4 p.m., only $7.95. Children under 12, ½ price. Open every day and every night. Reservations, 388-5513.

**ROYAL OLYMPIC PUB** — Friendly place to relax serving food you wouldn't believe! Live entertainment featuring Rick Wadds. Mon., Tues., Wed. from 8:30-12:30. Try it — You'll Like It!

---

**SALMON — SALMON — SALMON** — 3 miles from town. Experienced guides; large boats; Free tackle and coffee. 598-3366 and 592-4164.

---

**FORTY THIEVES DISCOTHEQUE — CENTURY INN** . . . welcome to the Forty Thieves Discotheque — officially rated Vancouver Island's No. 1 Disco. Victoria's only total dance experience in an uptown Cabaret Atmosphere. The only Disco with 3 different rooms and free attendant parking. 8:30 p.m.-2:00 a.m. daily. AND FOR A DIFFERENT TASTE EXPERIENCE, sizzle your tastebuds in our Oasis Dining Lounge, open daily for Breakfast, Lunch and Dinner. It's all happening at the Century Inn 603 Pandora Avenue at Government Street on Centennial Square.

# Game push for '80

WASHINGTON (AP) — Soviet Ambassador Antoly Dobrynin held a rare news conference Tuesday to present "a little commercial" for the 1980 Olympic Games in Moscow.

Dobrynin is pitching Olympic coins, specially minted in silver, gold and platinum, to raise money for the Soviet organizers of the Games and for the U.S. Olympic Committee.

The coin sales haveproven a lucrative sideline for Olympic organizers since the Germans introduced the coins prior to the 1972 games at Munich.

Canada sold $388.6 million worth in 1976 and the Soviets say they plan to sell at least $260 million, with $60 million of that going to American collectors.

The profits will help reduce the Olympic deficit, which eventually will be made up by the Soviet government.

The U.S. Olympic Committee gets three cents from every dollar's worth sold here. The Soviets presented a USOC representative with a cheque for $100,000 Tuesday, the initial payment in a program that is expected to increase to more than $1 million.

Dobrynin even tried a little Soviet humor in his sales talk. "The best seats will be sold for coins. So for those of you going to the games my recommendation is to buy Olympic coins," he said.

"I was joking. You didn't get it?" he said later, when reporters asked him to explain.

# Alumni of '76 recalled

WASHINGTON (CP) — When distributors of the Moscow 1980 Olympic coin program needed people to market the commemorative coins, they turned to alumni of the Canadian Olympic coins program.

Gerald Edge of Hamilton, former director-general for Canadian marketing of the 1976 Montreal Olympic Games coin plan, said in an interview Tuesday the Moscow coin plan apparently wanted to benefit from the Canadian plan.

Edge, now North American marketing director for the new commemorative coins, said former top marketing officials for the 1976 Canadian plan in Europe and the Far East had moved to the Moscow Games coin program.

The Soviet Union has granted the exclusive Western marketing contract to Numinter Ltd., controlled by subsidiaries of Lazard Freres et Cie. of Paris and Occidental Petroleum Corp. of Los Angeles.

Edge said after a news conference at the Soviet Embassy called to announce the coin program's details that the currency, like the Canadian Olympic coins, would be issued in series.

The first series of uncirculated silver coins, which have a face value of $336, will sell in Canada for $520 while proof coins will sell for $689. The gold 100-rouble coins will cost between $225 and $269. No price has been set for the 150-rouble platinum coins. A total of 39 different coins will be issued.


A TRUE LOVE STORY...
For everyone who believes in happy endings

'THE OTHER SIDE OF THE MOUNTAIN' PART 2

MARILYN HASSETT · TIMOTHY BOTTOMS

plus

HENRY WINKLER
SALLY FIELD
"Finding the one you love... is finding yourself."

HEROES
MATURE

Starts TOMORROW!

QUADRA
QUADRA AT HILLSIDE 382-3370
— ENDS TONITE —
"OH, GOD" at 7:10 p.m.
"ONE ON ONE" at 8:55 p.m.



BOROWCZYK'S LA BÊTE IS THE KING KONG OF EROTICISM - LE FIGARO

La Bête is an inspiration - audacious, an erotic film that ranks it as one of the most beautiful works in cinema. - FRANCE SOIR

La Bête is superior to Immoral Tales on all counts. - CHARLIE HEBDO

Borowczyk is an artist who builds with his direction, a complete ceremony of beauty, strangeness, horror, madness, blood and death. - LE MONDE

La Bête a work of art, a marvellous spectacle. - REVUE DU CINÉMA

LA BÊTE
A FILM BY WALERIAN BOROWCZYK
with SIRPA LANE · PIERRE BENEDETTI · in COLOR
WARNING: Sex and suggested bestiality (B.C. Director)
IN FRENCH (ENGLISH SUBTITLES)
STARTS FRIDAY
NIGHTLY 7:00 and 9:00
COUNTING HOUSE 2
BROAD AT BROUGHTON

Just when you thought it was safe to go back in the water . . .

CANADIAN ODEON THEATRES

ALL NEW
JAWS 2
ROY SCHEIDER

MATINEES FRI., SAT. 1:00, 3:00, 5:00
MATINEES SUNDAY 3:00, 5:00
NIGHTLY 7:10, 9:15

WARNING: Some frightening scenes (B.C. Director)
MATURE
odeon 2
790 YATES STREET



FAMOUS PLAYERS THEATRES

GENERAL
Starring JOSE FERRER
HURRY! ENDS THURSDAY
Nightly at 7:00 and 9:00 p.m.
OAK BAY
2184 Oak Bay 598-2213
WHO HAS SEEN THE WIND
A Celebration of Life
WARNING: Occasional swearing. (B.C. Director)

ENDS THURSDAY
Week nights at 7:00 and 9:00
MATURE
CAPITOL
805 Yates 384 6811
4th WEEK!
CAPRICORN ONE

Coronet: Sunday at 3:00, 5:00, 7:00 and 9:00 p.m.
Coronet: Weekdays at 2:00, 7:00 and 9:00 p.m.
Tillicum: Gates 8:30, Show at Dusk
ADDED ATTRACTION DRIVE-IN ONLY
"AMERICAN HOT WAX"
MATURE
CORONET
836 Yates 383 6464
TILLICUM DRIVE-IN
Burnside at Tillicum 382 7531

GREASE
JOHN TRAVOLTA OLIVIA NEWTON-JOHN "GREASE"
STOCKARD CHANNING EVE ARDEN, FRANKIE AVALON
JOAN BLONDELL, EDD BYRNES, SID CAESAR, ALICE GHOSTLEY, BODY GOODMAN, SHA NA NA

ENDS THURSDAY
Week nights at 7:00 and 9:00 p.m.
ROYAL
805 Broughton 383 9711
MATURE
Nobody was suprised when Albert and Stella got married. But when they fell in love . . .
That was A Different Story





Who dunnit?
Neil Simon's "THE CHEAP DETECTIVE"
Ann-Margret
Sid Caesar
Louise Fletcher
Peter Falk
Marsha Mason
Dom DeLuise
Phil Silvers
Madeline Kahn
Nicol Williamson
MATURE
haida
900 YATES STREET
MATINEES FRI., SAT., SUN. 1:30, 3:20, 5:20
NIGHTLY 7:20, 9:20



A Jerome Hellman Production
A Hal Ashby Film
Jane Fonda
Jon Voight Bruce Dern
in "Coming Home"
Screenplay by Waldo Salt and Robert C. Jones
Story by Nancy Dowd
Director of Photography Haskell Wexler
Associate Producer Bruce Gilbert
Produced by Jerome Hellman
Directed by Hal Ashby

OAK BAY
2184 Oak Bay 598-2213
WARNING: Occasional sex and coarse language (B.C. Director)
STARTS TOMORROW!



BIG WEDNESDAY
MATURE

JAN-MICHAEL VINCENT
WILLIAM KATT
GARY BUSEY
AT 6:45 AND 9:00
Air Conditioned
Landmark Cinemas
TOWNE
382-6922 808 Douglas
In Nootka Court
6-28x



You'll hear THE FUNNIEST, RAUNCHIEST JOKES in the world and see THE SEXIEST, CURVIEST GIRLS who were ever caught in the nude... in

JOKES MY FOLKS NEVER TOLD ME
WARNING: A sex comedy. (B.C. Director)
odeon 1
790 YATES STREET
MATINEES FRI., SAT., SUN. 1:30, 3:15, 5:05
NIGHTLY 6:55, 9:00



WALT DISNEY'S
Jungle Book
RUDYARD KIPLING'S GREAT ADVENTURE

CHILDREN $1.50
AND WALT DISNEY'S "THE SIGN OF ZORRO"
TECHNICOLOR®
Re-released by BUENA VISTA DISTRIBUTION CO., Inc.
© 1978 Walt Disney Productions
ROYAL
805 Broughton 383 9711
GENERAL
MATINEE 2 P.M. TOMORROW!
STARTS TOMORROW!



Arthur Murray's Exclusive!
See "GREASE" starring John Travolta & Olivia Newton-John.
GREASE HUSTLE

To see "GREASE" is to want to dance!
Learn the dance of the decade.
Arthur Murray's GREASE HUSTLE...
Inspired by the sensational movie musical "GREASE."
ADMIT ONE "GREASE"
BRING THE TICKET STUB FROM "GREASE" TO US FOR YOUR $15 GIFT CERTIFICATE for you and a friend.
Arthur Murray
"We change people into couples."
715 YATES
CALL NOW
385-1476
6-16x



Roger Corman Presents
DERSU UZALA THE HUNTER
(English Subtitles)
COUNTING HOUSE 1
BROAD AT BROUGHTON
ONE COMPLETE SHOW NIGHTLY 8:15 P.M.
GENERAL
ENDS THURS.



Pretty BABY

WARNING: Some nude and suggestive scenes. (B.C. Director)
ENDS THURSDAY
COUNTING HOUSE 2
BROAD AT BROUGHTON
NIGHTLY 7:00, 9:10



FAMOUS PLAYERS THEATRES
GENERAL
WARNING: Occasional coarse language. (B.C. Director)

STILL MORE BAD NEWS
THE BAD NEWS BEARS ARE BACK IN THEIR ALL NEW FILM COMEDY
IT'S FOR EVERYONE!

Paramount Pictures Presents A MICHAEL RITCHIE Production
THE BAD NEWS BEARS GO TO JAPAN
Starring TONY CURTIS Written by BILL LANCASTER Produced by MICHAEL RITCHIE
Directed by JOHN BERRY Music Adapted by PAUL CHIHARA Read the Dell Book A Paramount Picture
CAPITOL
805 Yates 384 6811
STARTS TOMORROW!

# Exhibition Park racing results

VANCOUVER - Results of Wednesday's thoroughbred racing at Exhibition Park:

**First—$2,500, claiming, 3 and 4 year olds, 6 1-2 furlongs.**
Another Martini (Nielsen) 11.20 6.00 4.50
Magic Tartan (Fraser) 3.70 3.10
Burley Boots (Arnold) 8.70
Time: 1:20 3-5
Ambling Art, Mary Duzz, Livingstone, Serena, Miss Blue Note, Hasty Dolly, Winsome Willow also ran. Track scratch: Kootenay River

**Second—$2,500, claiming, maiden 3 year olds, 6 1-2 furlongs**
Miracle Love (Arnold) 4.40 2.80 2.60
April Will (Fraser) 3.10 2.70
Clearly A Native (Carter) 3.30
Time: 1:20 4-5. Daily Double: $36.10
Naughty Nytes, Royalcate, Westmont Clare, Simply Superior, Struck Seven, Our Neelleals ran. Track scratch: Swift Laurie

**Third—$2,600, claiming, maiden 2 year olds, 6 furlongs**
Donna Mac (Demorest) 87.10 24.60 8.60
Jet A Belle (Johnson) 4.60 3.30
Pensive Aleed (J. Mena) 3.30
Time: 1:14 4-5
Bee Market, Miss Alberta, Call Me Blue, Monshen, Brookeville Belle, Tivolene, Coal-town Babe also ran.

**Fourth—$2,500, claiming, maiden 3 year olds, 6 1-2 furlongs**
Honour Jim (Bray) 11.20 7.20 4.60
Shend Easy (Loseth) 12.40 8.40
Sir Cameron (Fraser) 8.70
Time: 1:21 1-5. Exactor: $228.90
Jungle Warfare, Advocate General, Cool Artic, Irish Rover, Medd Road, Tex A Royal, Lesson in History also ran.

**Fifth—$3,000, claiming, 3 year olds, 1 1-16 miles**
Lyric Line (Arnold) 4.80 3.70 2.70
Mactaquack (M. Mena) 5.20 3.10
Problems Solved (Demorest) 3.30
Time: 1:48 3-5. Exactor: $31.60
Kap Tuk, Comic's Wine also ran. Track scratch: Ten Thirty Special

**Sixth—$2,500, claiming, 4 year olds and up, 6 1-2 furlongs**
Charlie's Capri (Chharton) 31.40 3.60 8.40
Garibaldi (Stein) 7.60 4.10
Summer Shot (Krasner) 4.10
Time: 1:20 4-5
Major Talent, Manpower, Nautical Dancer, Future Concern, Hensmer, Scratch Harry, Joe Kelsey also ran

**Seventh—$3,000, claiming, 4 year olds and up, 6 1-2 furlongs**
Future Reference (Krasner) 6.10 3.90 3.90
Buckon (Cumberton) 7.00 5.10
Ole Conkie (Arterburn) 5.40
Time: 1:19 4-5
Melody Maker, Devon Sea, Sam Craig, Moon Bird also ran

**Eighth—$2,500, claiming, 4 year olds and up, 1 1-16 miles**
Naramata Belle (Johnson) 4.80 2.90 2.70
Daring Morn (Wolski) 3.50 3.30
Lexington Lady (Trevino) 4.60
Time: 1:45 2-5. Exactor: $19.10
Tudor Lou, Lady Darkfoot, Little Beau Piet, Ballycraigy also ran

**Ninth—$4,400, claiming, 4 year olds and up, 6 1-2 furlongs**
Charlescrest (Johnson) 5.40 3.70 2.20
Flyability (Demorest) 5.00 2.50
Dark Summer (Loseth) 2.10
Time: 1:18 4-5. Exactor: $34.70
Sailor's Horizons, Partisipaction, Early Breeze, Marching Willie also ran.

**Tenth—$2,300, claiming, 4 year olds and up, 6 1-2 furlongs**
Strong Item (Dailey) 13.80 6.30 6.00
Sir Prize (Krasner) 6.30 6.20
Rishalee (Brownell) 7.70
Time: 1:19 4-5. Quinella: $39.80
It's Impossible, Just Facts, Polatouche, He's A Tuffy, Jakshot, Seenya Shaska, Proud Magic also ran.
Handle: $845,289. Attendance: 8,401

# Winnipeg rejoins WCHL

LAS VEGAS, Nev. (CP) — Winnipeg is back in the Western Canada Hockey League.

President Ed Chynoweth announced at the major junior league's annual meeting that Winnipeg will replace Flin Flon Bombers in the 12-team circuit. The Bombers folded at the end of the 1977-78 season because of financial difficulties.

Winnipeg's entry will allow the league's three existing divisions to remain intact.

Chynoweth said that despite objections from four teams the league expects to maintain the same playoff format as last season. Last year's playoff system saw the top three teams in each division play a double round-robin to eliminate one team. The remaining two teams in each division then met in a best-of-seven series. The three division champions then played a round-robin to decide two finalists.

The league also announced a possible change in the annual all-star game.

"We had considered dropping the game altogether," Chynoweth said. "However, Lethbridge general manager Dennis Kgeldgaard has a proposal which we will look into."

Kgeldgaard suggested that Lethbridge Broncos and Billings Bighorns combine to meet an all-star team composed of players from the remaining 10 teams.

Chynoweth said Moscow Selects will once again visit Canada next winter annd the WCHL is attempting to have all eight Selects games played in the West. Last year the Soviet team visited four western and four eastern centres.

The WCHL will cease operations from Dec. 26 to Jan. 2 to allow for participation in a four-team junior tournament involving all-stars clubs from the WCHL, the Ontario Major Junior Hockey League, the Quebec Major Junior Hockey League and the Soviet Union. The tournament will be played in Ontario.

The WCHL will also also seek permission to send the Memorial Cup champion New Westminster Bruins to world junior championship in Sweden as Canada's representatives. The Ontario and Quebec leagues must approve the move.

Chynoweth said the WCHL hopes to introduce an education program next season involving such things as scholarships and programs that would see players get high school physical education credits for hockey practices and games.

"It is something we have never tried before. We're hoping it will be of interest to Iona Campagnolo, minister responsible for fitness and amateur sport."

# City title at stake

Greater Victoria Little League teams begin battle for the city championship this weekend.

The champion squad from each of the District's 10 leagues will compete in the week-long single knockout tournament which gets underway Saturday at Ambassador Park.

Tournament host Lakehill opens against Beacon Hill at 2 p.m. and Sidney plays Gordon Head at 6:30 p.m. Defending champion Hampton plays Triangle at 2 p.m. Sunday and Layritz plays Esquimalt at 2 on Monday.

Central Saanich plays its first game 6:30 Monday and National and Oak Bay make their first starts at 6:30 on Tuesday and Wednesday respectively. The tournament final is scheduled for 2 p.m. July 7.

BCGE of Beacon Hill won the inaugural tournament in 1975, Chinese Village won for American in 1976 and Saanich Kiwanis scored won the title for Hampton.


STEAK & LOBSTER
THURSDAY FROM 5:30
STEAK and LOBSTER
includes potato, vegetable and salad bar. PER PERSON 8.95
DINNER DAILY FROM 5:30 P.M.
Felice's DINING LOUNGE
Gourmet meals elegantly served in luxury surroundings
1218 Wharf St. Res.: 385-4497

DANCE TO THE STYLINGS OF THE DON BROWN SHOW IN
The Thatch CABARET
FRIDAY and SATURDAY OPEN 9 p.m. to 2 a.m.
THE ROYAL OAK INN
4680 Elk Lake Drive
658-5231

QUONLEY'S GROCERY STORE NOW OPEN...
• Groceries
• Produce
• Flowers
• Coffee Bar
OPEN 24 HOURS
GOVT. at FISGARD
Watch for our Grand Opening

OPEN 'TIL 9 P.M.
Fun City Bumper Cars
Vanalman at Highway 17

FREE NOON-TIME FILMS at the McPherson Playhouse
MONDAY, JUNE 26 to JULY 1—12:15-1:15 p.m.
CANADA AND CANADIANS
a series of films on "Who We Are"
Presented by the McPherson Playhouse in conjunction with the National Film Board of Canada and with assistance of the Community Arts Council. Lunches available in Centennial Square.

Family Style DINING
"A New Look But The Same Fine Food at Reasonable Prices!"
SCOTT'S RESTAURANT
650 Yates at Douglas
OPEN 24 HRS EVERY DAY

FRESH COOKED SHRIMP MEAT
$3.99 lb.
(in one pound containers)
FREE DELIVERY on Orders of Ten Pounds or/over.
PHONE — 598-8681
Sea-Kist Salmon Sales Ltd.
Owned and Operated by Independent Fishermen

PHOENIX SUMMER THEATRE
Seventh Exciting Season!
OPENING THURS., JUNE 29, 8 P.M.
in the Phoenix Theatre on Campus at UVic
DEAR BRUTUS
a delightfully whimsical comedy
by J. M. Barrie
Directed by Bindon Kinghorn
FITTING FOR LADIES . . . a hilarious bedroom farce by Georges Feydeau OPENS JULY 4
CHILDREN'S MATINEES JULY 8, 15 and 22
ANDROCLES AND THE LION
by Aurand Harris
Children $1.00, Adults $2.00 at the door
TICKETS $3.00 Adults, $2.00 Students and Senior Citizens
6-28 PHONE THE PHOENIX 477-4821 for reservations

GET THE TRUTH ON T.M.
Does T.M. truly mean Invincibility for Canada or deception on a grand scale?
For free information write:
P.O. Box 6212 Postal Station "C", 3410 Shelbourne St., Victoria.

Amity Singers
POSITIONS OPEN FOR ALL VOICES
For information call
477-9433 (mornings only) or 477-9107

Brentwood Inn
7172 Brentwood Drive
Brentwood Bay
Vancouver Island
NEXT TO MILL BAY FERRY
JUNE SPECIAL
SALAD BAR
OVEN BAKED SCONE BREAD
WHOLE BABY ATLANTIC LOBSTER with FILET MIGNON
FRESH VEGETABLE
POTATO
CHOCOLATE ECLAIR
COFFEE
$10.95 Per Person
JOHN MACKENZIE
IS PLAYING FOR YOUR ENJOYMENT
Res. 652-2413, OPEN 7 DAYS A WEEK
SUNDAY BRUNCH 11:30-2:30
6-7

STARDUST
860 YATES
385-1031
FRIDAY and SATURDAY
PLUS DISCO
$2.50 Cover Charge
THE NEW FRIENDS
3-3

Have You Heard the Good News?
Colonist Carriers Will Now be
EARNING MORE
ROUTE PROFITS EACH MONTH

James Houghton, age 15, has been a Colonist Carrier for a year and a half, with a route income of approximately $90.00 each month. With MORE route profits, he will have MORE TO SAVE for Motor Cross Raoing. James has an excellent record as a Carrier and is gaining practical business experience.

★ If you want money for life's little extras — NOW IS THE TIME . . .
★ If you want to save for a bike, clothing, sports equipment or save for future education — NOW IS THE TIME . . .
★ If you want to win prizes, go on expense paid trips — NOW IS THE TIME . . .
★ If you want to have the training and profitable experience of your own practical business — NOW IS THE TIME . . .

YES, IT'S TRUE! Colonist Carriers NOW earn IMPROVED EXCELLENT route profits for a little spare time each day and YOU CAN BE ONE OF THEM . . .

Come in and see us and we can tell you how to be on the
MONEY MAKING TEAM . . .
Circulation Department, 2621 Douglas St., V8W 2N4 Phone 383-4111 OR
FILL IN AND MAIL THIS APPLICATION

COLONIST ROUTE APPLICATION
YES, I would like to apply for an IMPROVED PROFITS route in my neighborhood.
NAME .....
ADDRESS .....
PHONE ..... AGE .....
I would like a permanent route ☐
I would like a route for the summer months only ☐
Your application will be given our immediate attention.
Circulation Department

The Daily Colonist.

THURSDAY NIGHT AT THE INN
International Buffet
THE COLD TABLE Herring • Pickled Beets • Artichoke Hearts • Marinated Mushrooms • Curried Cauliflour • Decorated Salmon • Seafood Salad • Bean Salad • Chef's Garden Salad • Assorted European Cold Cuts • Cold Roast Beef • Decorated Baked Ham
THE HOT TABLE Lasagne Alla Bolognaise • Chateau Potatoes • Baby Corn On The Cob • Pimento Butter Sauce
DESSERT TABLE Cheese Board • Fresh Fruit Salad With Cherry Brandy • Strawberry Shortcake
PLUS a 6 ounce top sirloin steak in cognac and pepper sauce flambed at the buffet table by Attila.
ALL THIS FOR JUST $9.45
RESERVATIONS, PLEASE
270 Government Street 384-7151
THE JAMES BAY INN
A Seal of Hospitality

Princess Mary
The Captain and Crew Welcome You Aboard for Our
LUNCHEON SPECIAL
Served Monday to Friday 11 A.M. - 5 P.M.

Luncheon Special 1.95
Different Every Day. Per person
Air conditioned for your comfort
Ample Free Parking
Victoria's Internationally Renowned Seafood
Open Daily for Breakfast, Lunch, Afternoon Tea and Dinner.
Regular menu available 11 a.m. 'til closing
HOURS: Daily 8:00 a.m. to closing
Sundays 11 a.m. to 9 p.m.
344 HARBOR ROAD
RESERVATIONS 386-3456
AMPLE FREE PARKING
6-26

LIVE ON STAGE
at the McPHERSON PLAYHOUSE
Gov't. at Pandora
Victoria — 386-6121
Musicals for the whole family
GILBERT & SULLIVAN
★ HMS PINAFORE and PRINCESS IDA
★ PIRATES OF PENZANCE and PATIENCE
Shows alternate — Wed. through Sat., July 5 through Aug. 12 - 8 p.m.
RESERVED SEATS ON SALE NOW
$6, $5 Adult $4/OAP/Student

PHOENIX SUMMER THEATRE
SEVENTH EXCITING SEASON
OPENING TONIGHT 8 P.M.
DEAR BRUTUS
a delightful comedy!
Friday
BILLY THE KID
TICKETS: $3-$2. 477-4821

26th YEAR Jerry Gosley's Famous
SMILE SHOW
British Music Hall
EMPRESS HOTEL
Tuesdays to Saturdays 8:30 p.m.
July 4 to September 8
Saturday Matinees 2 p.m.
RESERVATIONS
Empress Lobby
383-3337
and Hillside Mall
ON SALE NOW

# Baseball not immune to violence

By JIM MURRAY
Los Angeles Times-Colonist services

The wire story had a familiar theme: the officials at an athletic contest, alarmed by the unruly actions of a large crowd — bomb-throwing, bottle-throwing, drunkenness — pulled both teams off the field and threatened forfeit of the game, fearful for the safety of the visiting team unless conditions changed.

South America? A soccer game? No. That most North American of all cities, San Francisco, and that most North American of all games, baseball.

In a parking lot, fans attack a star right fielder of a championship team. They smash his windshield, break a beer bottle over his head, and a mini-riot ensues.

A ghetto-engulfed ballpark in a high-crime area? No. Dodger Stadium, as isolated as a castle in Scotland, the most easily-policed athletic edifice in the world because of its location. And in a city where passions do not normally run high, where patrons frequently leave by the seventh inning of a 2-1 game so as to beat the traffic.

What has happened? Baseball used to be a bourgeois sport, popularized by the middle class, the intellectuals, the quiet, the sober. Now, it's getting like a rock concert.

The game hasn't changed. It's still a stately procession of 27 outs per side, each accomplished at the unhurried pace of a German opera. It doesn't incite the passions of a football game or a prize fight. Adrenalin flow doesn't help you hit or throw the curveball better.

So, why has baseball become two weeks in Indian country, a walk through Central Park at midnight? Why does Reggie Jackson have to run for his life after the final out of the World Series, or Chris Chambliss have to straight-arm somebody to complete his home run trot when he wins a playoff? Why do the umpires have to empty the field at Candlestick? Why does Reggie Smith need a bodyguard to go to his car in the parking lot? Only a year ago, hoodlums attacked the car of the broadcaster, Vin Scully, in a similarly senseless outburst of violence.

Psychologists say the sports fan has always gone to the ballpark to take out his aggressions in a socially-accepted way. If he fights with his wife, the neighbors call the cops. If he yells at his boss, he's fired. If he yells at Reggie Smith, however, everybody laughs.

But if he breaks Reggie Smith's windshield, what's funny? If he throws a cherry bomb at George Foster, who's laughing? "Kill the umpire!" has always been a tongue-in-cheek part of baseball-s vocabulary — but "maim the right fielder?!"

The Dodgers tried retricting the flow of beer by banning vending in critical sections of the bleachers when violence reached flash point. But this not only restricts the American baseball fan's right to have a traditional beer and a hot dog, it restricts the right of the ballclub to hundreds of thousands of dollars of profit a year.

What do we do, put blockhouses around the field? They say there is envy over the swollen salaries that translates into belligerence by fans. But ballplayers always outearned truck drivers.

It's a distressing state of affairs, but there's a simple solution: if the fan wants to turn it into an audience-participation event, we'll get Monty Hall to emcee, and let 'em come on the field. Let 'em stand in there and face Vida Blue's high hard one inside and under the chin. Give 'em a glove and let 'em take the throw at second as Pete Rose comes barreling in with spikes high and elbows flying. Let 'em camp under a line drive in the outfield while George Foster throws cherry bombs at him. Put two goons with broken beer bottles in the factory parking lot to work him over when he gets through work. Or find his place of business and get a hundred beered-up spectators to look over his shoulder all day and call him names and criticize his judgment. Maybe the trouble with the fan today is only that he never played the game. And doesn't know how tough it is.

RENT-A-WRECK
RENT A CAR
Ask for Bruce or Ron
1420 Quadra 386-6441

ANNUAL MEETING
CAPITAL REGION ASSOCIATION FOR THE MENTALLY HANDICAPPED
All those interested in services to the mentally handicapped are welcome to attend. Memberships will be available.
Thursday, June 29th, 1978, 8 p.m.
YM/YWCA, 880 Courtney Street.
6-28x

DELICIOUS P.E.I. LOBSTERS

LIVE OR FRESH COOKED
(50 lb. Minimum Order)
$3.19 lb.
Prepaid F.O.B. Airport
$159.50 For Min. Order of 50 Pounds.
• ALSO SCALLOPS, OYSTERS AND OTHER SEAFOODS ON REQUEST.
POLAR QUICK FREEZING CO. LTD.
35 NOONAN ST., SUMMERSIDE, P.E.I.
902-436-2912

Summerland Ham
SATURDAY AND SUNDAY ONLY
JULY 1 and 2
Western Tack

ESSO EXTRA PREMIUM UNLEADED:
this is the weekend to find out how much better it performs.

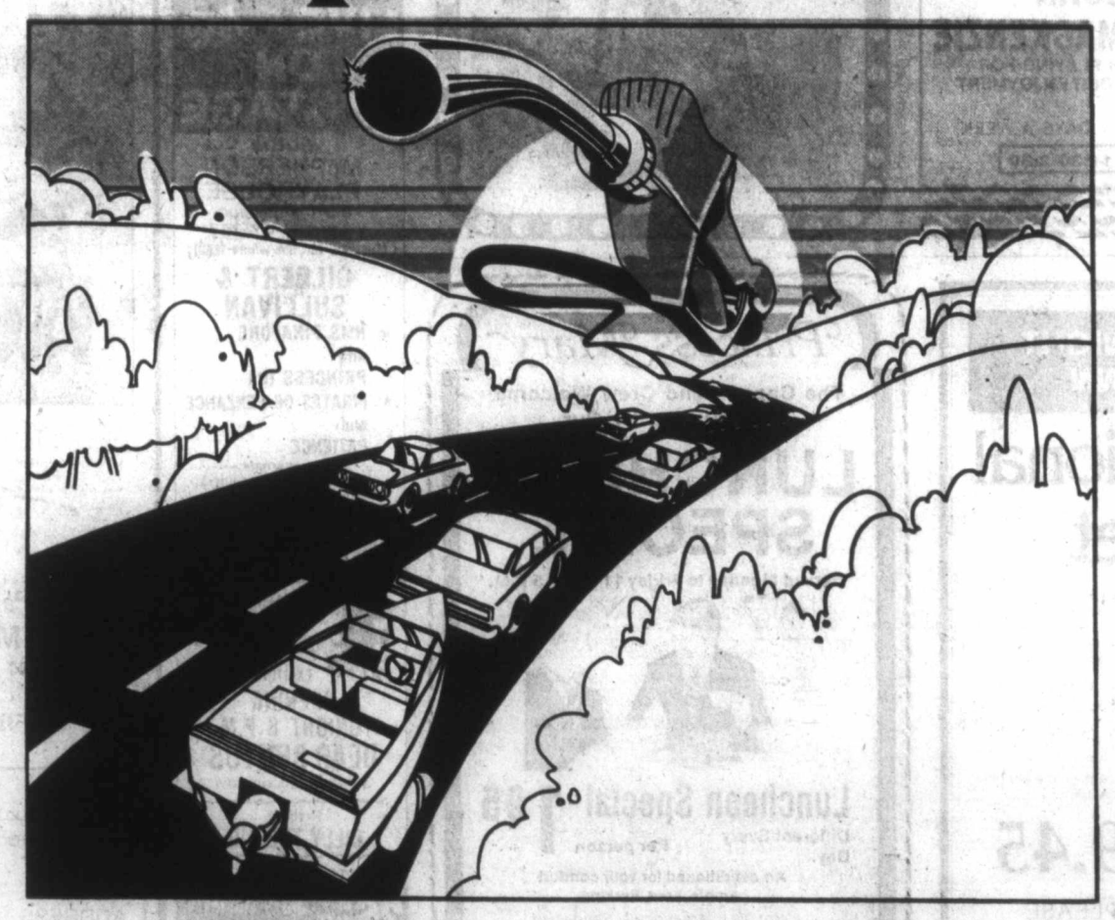

If you fill up with Esso Extra Unleaded gasoline now, you'll enjoy its high octane performance all weekend. If you start out with your usual regular unleaded, you'll probably be ready for our premium unleaded coming home.

Think about it: with regular unleaded you're going to have to live with a loaded-down car, hills, passing in heavy traffic, hot weather and gasoline that just doesn't have the high-octane performance of Esso Extra premium unleaded.

That could mean knock, weak acceleration, run-on; frustration you just don't need.

Was there ever a more sensible time to test your first tankful of Canada's first and only premium unleaded?

Esso
The Performance People

# Victim ruled legally dead

ST. PAUL, Minn. (AP)—A judge has ruled that the four-year-old victim in a "brain death" case is legally dead for purposes of prosecuting her mother for third-degree murder.

Judge Harold Schultz accepted pleas of not guilty from the mother, Denise Ellison, 24, and ordered her to stand trial Aug. 14 after she undergoes a mental evaluation. She is also charged with aggravated assault.

The woman's daughter, Stacey, was declared "brain dead" by doctors June 16, 13 days after Miss Ellison allegedly assaulted her. The girl, who has been in Children's Hospital, is being maintained by a respirator.

Doctors say the girl has suffered total, irreversible brain damage. By all accepted tests, Stacey has not responded.

A separate court hearing on Children's Hospital request that the respirator be disconnected is scheduled for July 6.

Minnesota does not have a "brain death" law, and the case is the first of its kind in the state.

Miss Ellison was barely audible when she gave her name and age, but cried, "Not guilty," in a loud, tearful voice.

If convicted, she faces maximum penalties of 10 years and $10,000 for the assault and 25 years and $25,000 for the murder count.


FAIRWAY

272 Gorge Road West
MON.-FRI. 9-9 PRICES EFFECTIVE
SAT. 8-9 THURS., FRI., SAT.
SUN. 9-6 JUNE 29, 30, JULY 1
We Reserve The Right To Limit Quantities
WHILE STOCKS LAST

MAPLE LEAF Ready To Serve HAM Whole or Shank lb. ..... 1.19
FRESH YOUNG—UTILITY TURKEYS lb. Available Thurs. Only While Stocks Last ..... 79¢
LARGE SIZE NO. 1 BARBECUE WIENERS lb. ..... 99¢
MAYFAIR READY TO SERVE COTTAGE ROLLS lb. ..... 1.69
CANADA BEEF, BONELESS OVEN ROASTS Rump, Baron, Sirloin Tip Gr. 'A', lb. ..... 1.99
SCHNEIDER'S KENT SIDE BACON lb. pkg. ..... 1.29
CANADA GRADE A BEEF—BONELESS TOP ROUND STEAK lb. ..... 2.49
SCHNEIDER'S WIENERS lb. pkg. ..... 99¢
FRESH CHICKEN BREASTS Available Thurs. Only While Stocks Last lb. ..... 1.19
SHELL BONE ROAST Gr. A lb. ..... 2.49
TOAST OF COAST Hot Dog Hamburger BUNS 12's pkg. 55¢
HEINZ TOMATO KETCHUP Limit two per family 32 fl. oz. btl. ..... 99¢
ROBIN HOOD CAKE MIX 18-oz. pkg. ..... 59¢
PURITAN'S IRISH, BEEF CANNED STEWS 24 fl. oz. tin ..... 99¢
HOSTESS POTATO CHIPS 225 g bag ..... 59¢
KRAFT THIN CHEESE SLICES 2-lb. pkg. ..... 2.99
ROYALE or BABIES ONLY BATHROOM TISSUES Limit of 3 pkgs. 4 rolls ..... 89¢
YORK UNSWEETENED GRAPEFRUIT JUICE 48 fl. oz. tin ..... 69¢
B.C. GRANULATED WHITE SUGAR 4 kg bag .. 1.59 Limit one with $15 Order or Over
PAGODA FANCY LONG GRAIN RICE 100-lb. sack ..... 26.50
RED ROSE GREEN LABEL TEA BAGS 120's pkg. ..... 2.99
CARNATION COFFEEMATE 16-oz. jar ..... 1.19
SILVERWOOD POPSICLES, REVELLOS, FUDGESTIKSICLES 6's pkg. ..... 69¢
McCAIN'S FROZEN MARBLE CHOCOLATE CAKE 19 oz. ea. ..... 1.39
LOCAL FRESH LETTUCE each ..... 33¢
FRESH BING CHERRIES lb. ..... 69¢
U.S. FANCY RED DELICIOUS APPLES lb. ..... 49¢
CALIFORNIA NO. 1 RIPE TOMATOES lb. ..... 29¢

OPEN JULY 1 SATURDAY 9 AM to 6 PM



House of Stein
QUALITY IN STEREO COAST TO COAST
3 DAYS ONLY THURS., FRIDAY, SATURDAY

Finally... A Stereo Sale That Really Saves You Money

UP TO 50% SAVINGS on these brand names
ALTEC AKAI EMPIRE Sansui Dual SONY KENWOOD PL

KENWOOD KA-3700 STEREO INTEGRATED AMPLIFIER
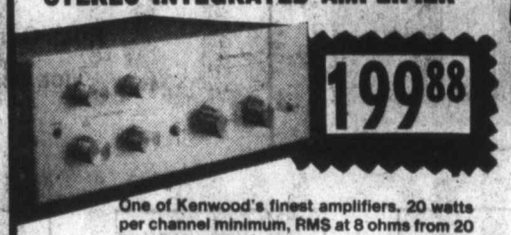
199.88
One of Kenwood's finest amplifiers. 20 watts per channel minimum, RMS at 8 ohms from 20 Hz to 20,000 Hz with no more than 0.08% total harmonic distortion.

KENWOOD KR-4070 FM/AM STEREO RECEIVER

399.88
A whopping power output of 40 watts per channel (RMS at 8 ohms), with total harmonic distortion at less than 0.1% right through the 20 Hz to 20,000 Hz audio spectrum.

SANSUI 6060 FM/AM STEREO RECEIVER

469.88
Sansui
Well balanced musicality and plentiful 40 watts per channel RMS output. Sansui
TURN ON TURN UP . . . TAKE OFF!

Dual 604 TURNTABLE

259.88
SEMI AUTOMATIC DIRECT DRIVE
Excellent performance and moderate price make this semi-automatic direct drive turntable the perfect choice for any stereo system. Dual — a name that has been built on 75 years of dedication to fine craftsmanship.

EMPIRE 4000 CARTRIDGE Reduced to 29.95

Sansui SC-2000W STEREO CASSETTE DECK

269.88
Stereo cassette deck with front loading design for easy tape access, includes such features as IC built Dolby, output level control, two large and responsive VU meters and tape selector switch.

AKAI CS-34D

207.99
The CS-34 is a compact and easy to use cassette deck. Professional features include the well known Dolby noise reduction system, tape selector switch, full release automatic stop and tape end safety feature, self-lock pause button, professional slide-type recording level controls, index counter with reset button.

AKAI GXC 709 D STEREO CASSETTE DECK

429.88
Features "front loading" design and controls for easy operation. Other features include Dolby noise reduction system, electronically controlled DC motor, limiter switch, four-position tape player, direct function change controls and two large VU meters.

REDUCED TO CLEAR
600 STEREO INTEGRATED AMPLIFIER
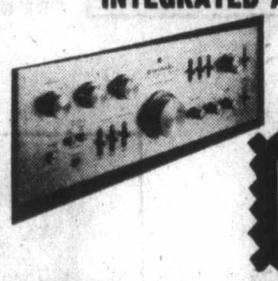
849.88
New State-of-the-art engineering with quality as the only parameter puts the model 600 in a class by itself. 130 watts per channel minimum, RMS at 8 ohms from 20 Hz to 20,000 Hz with no more than 0.08% total harmonic distortion.

SUPER SAVINGS

SANSUI 331 FM/AM STEREO RECEIVER
Low in price and high in musical quality. 13 watts RMS per channel.

EDS 10M MK II
A good reliable belt drive turntable, a perfect choice for any sound system.

SANSUI AA2900 SPEAKER
Rich, beautiful, clear, clean sound coming from a 6½" woofer and a 2½" tweeter.

Sansui TURN ON TURN UP TAKE OFF!
438.88

NO PAYMENTS TIL SEPTEMBER
NO DOWN PAYMENT REQUIRED

House of Stein ELECTRONICS LTD.
QUALITY IN STEREO COAST TO COAST
721 YATES ST.
386-2935

HURRY SALE ENDS SATURDAY, JULY 1st, 6 P.M.

United Way

# 1978 CAMPAIGN COMMITTEE

# United Way

## of Greater Victoria

**Bob Harvey**
CAMPAIGN
VICE CHAIRMAN

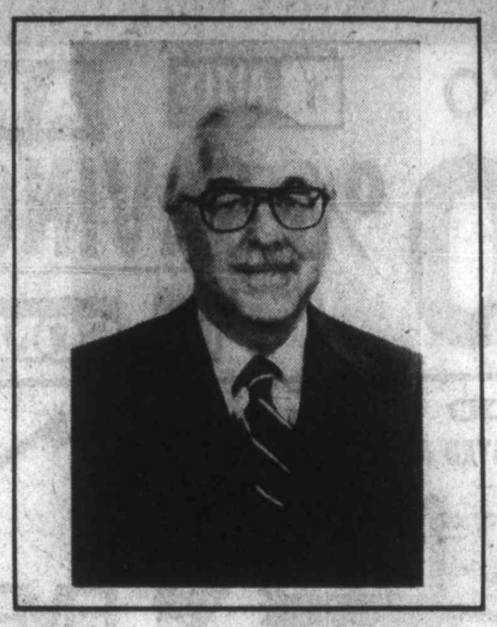

**Bob Mussett**
CAMPAIGN
CHAIRMAN

**Ross Cameron**
CAMPAIGN
VICE CHAIRMAN

**Don Willows**
Individual Gifts Branch

**Bob Alexander**
Business Branch

**Les Marks**
Business Branch

**Don Cliffe**
Public Service Branch

**Dennis Thompson**
Public Relations

**Andy Stephen**
Transportation and Communication

**Don Watson**
Municipal Government

**Gordon Verley**
Special Sponsors

**Tom Blanchard**
Federal Government

**Horst Meissner**
Automotive

**John Moore**
Residential

**Chris Tocher**
Provincial Government

**Brian Cook**
Banks

**Dave Weller**
Construction

**Stu Vinnels**
Professional

**Frank Burger**
Hotels and Motels

**Jack Harrington**
Insurance and Finance

**Paul Coombs**
National Firms

**Ken Middleton**
Municipal Governmen

**Bill Feyrer**
Manufacturing

**Norma Mickelson**
Education

**John Pinchback**
Real Estate

**Peggy Green**
Hospitals

**Cleve Tuttle**
Retail and Wholesale

**Dick Ockwell**
Retail and Wholesale

**Art Kool**
Services

**Helen Biernes**
Small Business

**Bill Skinner**
Social Agencies

**Reg Reid**
United Way President

*These Campaign Chairmen are a few of the hundreds of volunteers who are working to make this year's campaign a success. Fund-raising will begin Sept. 18 and with the generous support of all residents from Sooke to Sidney, we are confident of achieving our goals.*

**United Way**

**servicing 23 agencies in Greater Victoria**

# Two of 3 MLAs 'never got cash'

The special legislative committee investigating charges of improper payment of expenses to three MLAs was told Wednesday that two of the three never received any cash.

Chaired by Labor Minister Allan Williams and boycotted by the NDP, the government-dominated committee is hoping to meet again today to continue its investigation.

Wednesday the committee heard evidence that Recreation and Conservation Minister Sam Bawlf and Socred backbencher George Kerster never did receive any funds from the ministry of housing for travel and accommodation while serving on a 1976 housing committee.

They also heard that Bawlf and Kerster had never made claims for expenses but that arrangements to pay hotel and food bills had been made by ministry officials, that bills were sent directly to the ministry and paid directly.

Both MLAs sat on the committee at the invitation of Municipal Affairs and Housing Minister Hugh Curtis. They had no part in the arrangements governing committee meetings, the sites of those meetings or the travel and accommodation arrangements.

The third MLA, Agriculture Minister James Hewitt, followed the same pattern with most of his expenses but did submit one expense account for travel. Payment for that account was made to him directly.

Two local lawyers, Dr. J. J. Gow representing Bawlf and Dermot Owen-Flood representing Kerster, were present for the Wednesday session.

Before the House adjourns for the summer, the committee is expected to ask leave to sit while the House is not in session. Under current rules the committee would adjourn when the House adjourns.

The NDP refused to sit on the committee, claiming the government majority meant the issue would be a "whitewash."

Conservative leader Vic Stephens is on the committee but Liberal leader Gordon Gibson is sitting on the sidelines. Gibson had stated that even if asked he would refuse to give the committee credibility.

## Gregory club chief

Chief Jack Gregory of the Victoria police is the new president of the Rotary Club of Victoria. Gregory, who was vice-president in 1972 and 1973, is a former president of the Canadian Association of Chiefs of Police and chairman of that group's law amendments committee.

Gregory will installed at ceremonies tonight by Judge Blake Allan, a past president of Nelson Rotary Club.

### Dailly demands apology for advertising

# Tall ships false lure

Canadian Press

Tourists from the United States are being lured to B.C. with the false expectation of seeing a large-scale tall-ship exhibition, Eileen Dailly (NDP-Burnaby North) said Wednesday.

Dailly asked the government to issue apologies and retractions in the U.S. because of what she called misleading advertising about the sailing vessels and the Capt. Cook Bicentennial celebration.

She said most U.S. tourists had not heard that the much-touted tall ships race from Hawaii to Victoria was cancelled earlier this month. A race of smaller sailing ships will go on as scheduled.

Only two tall ships, both from Japan, have visited B.C., and a couple more are scheduled to arrive later this summer.

Travel Industry Minister Grace McCarthy was absent from the Legislature, but Economic Development Minister Don Phillips said he would inform her of Dailly's complaints.

ALF BECKER'S CHAIN SAWS
2981 Tillicum Rd.
384-6414

## NDP trio off to U.K. for province

Opposition leader David Barrett and two other NDP MLAs leave for Britain today to encourage investment in B.C.

Accompanying Barrett will be Dave Stupich (Nanaimo) and Graham Lea (Pince Rupert). Jim Rhodes, a close friend of Barrett's, will also be on the trip.

During a brief press conference Wednesday Barrett said the group would meet with leading British financiers and industrialists as well as members of the National Coal Board.

The highlight of the trip comes Friday, July 7, when Barrett speaks to the Birmingham Chamber of Industry and Commerce. The topic of the speech is *Trade and Investment in B.C.*

Business meetings occupy the first two weeks of the trip with the final week reserved "for a bit of a holiday."

The party returns to B.C. on July 19.

THREE POINT

During June
THREE POINT
Is Offering
SPECIALS
ON CARS
SPECIALS
ON TRUCKS
SPECIALS
ON ACCESSORIES
And You
Could
WIN
$500
When You Buy
A New DATSUN
At THREE POINT
WINNER MUST
ANSWER SKILL
TESTING QUESTION
2620 GOVERNMENT
at Hillside • 385-6737
dlr. lic. 00740A
DATSUN

SAVINGS FOR EVERYONE

There's one thing this Dometic 245 and our LP's have in common . . . super performance!

Dometic 245
198.00

This is a quality vacuum cleaner worth looking into! A lightweight, high power cylinder cleaner with unique features that set the standard of performance and cleaning efficiency. The quiet and powerful motor assures deep down, gentle cleaning of all floor coverings. The Dometic 245 carries a one year overall guarantee and a 2-year guarantee for the power/suction unit. A variety of special attachments are supplied with the 245 to meet most vacuum cleaning needs.



Adjustable Bag-Fill Indicator
This indicator automatically shuts off the cleaner when the dust bag needs to be changed.

Convenience Features
The power-on indicator, accessory plug, foot controls for automatic cord rewind and the stop start operation are all on the top of the machine. The filtered air outlet on top permits use in restricted areas.



Optional Accessory
Model UE-2 Power Nozzle
The UE-2 is designed for cleaning all types of floor surfaces. It has the advantage of an upright cleaner becuase of its own electric powered rotary brushes. Combined with the powerful suction of the 245 unit, it removes the dirt and helps extend the life of your floors.
95.00

Woodward's Major Appliances, Second Floor

Top Hit LP's from Capitol Records

Bob Seger
'Stranger In Town'
Sale Price 4.49

Bob Seger
'Mongrel'
Sale Price 4.49

Little River Band
'Sleeper Catcher'
Sale Price 4.49

Little River Band
'Diamantina Cocktail'
Sale Price 4.49

Bob Seger
'Ramblin', Gamblin' Man
Sale Price 4.49

Bob Seger
'Beautiful Loser
Sale Price 4.49

Little River Band
'Little River Band'
Sale Price 4.49

Bob Welch
'French Kiss'
Sale Price 4.49

Sale Price 4.49 Bob Seger Night Moves

Bob Seger
'Smokin' O.P's'
Sale Price 4.49

Bob Seger
'Live Bullets'
Sale Price 5.99

Woodward's Transonic Sound Centre, Second Floor.

Woodward's
The Complete Department Store

Woodward's Mayfair, phone 386-3322.
Store Hours: 9:30 a.m.-5:30 p.m. Monday to Saturday.
Evening shopping Wednesday, Thursday and Friday night til 9:00 p.m.
STORE CLOSED SATURDAY JULY 1st, DOMINION DAY.

Use your convenient Woodward's Account Card and take advantage of this great Appliance work saver.

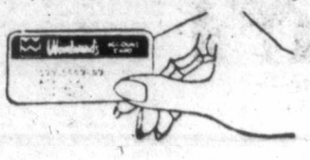

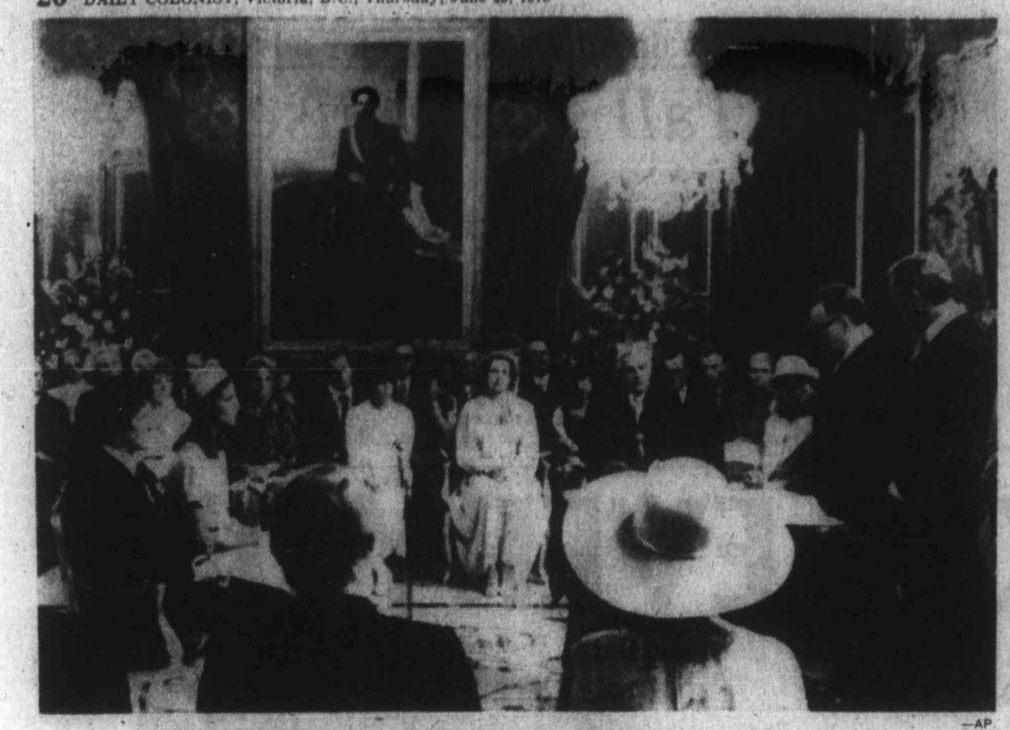

—AP

## Princess weds in civil ceremony

Princess Caroline of Monaco and Philippe Junot are married in civil ceremony at Monaco Palace Wednesday by state council President Louis Roman, second from right. Prince Rainier of Monaco and Princess Grace are seated facing camera with daughter Princess Stephanie next to her mother.

# Clark vows quick action

TORONTO (CP) — Conservative Leader Joe Clark promised Wednesday to introduce a budget, a freedom-of-information law and parliamentary reform within two months if he forms the next government.

Clark told a gathering of party supporters that they should be getting ready now for the next election—a campaign he said could change the direction of the country.

Surrounded on a stage by Toronto area candidates, Clark said the quality of government leadership in the last 10 years—it is a decade since Prime Minister Trudeau took office—had disastrously eroded confidence in the country.

It was essential to demonstrate to potential separatists, in Quebec or elsewhere, that a new government with a fresh approach could work effectively with the provinces, Clark said.

Speaking at a party picnic at Toronto's historic Old Fort York, Clark gave what he called a glimpse of the future.

Within two months of an election, Parliament would be recalled for a short session that would see the introduction of a budget aimed at encouraging the private sector of the economy, he said.

A freedom-of-information law, giving Canadians access to government documents would be passed. In rare situations in which documents would have to be kept secret, the government would have to prove to an independent agency that the secrecy was necessary.

The parliamentary committee system would be changed to allow the public to initiate investigations and MPs would be given more latitude in introducing their own legislation, Clark added.

He said there were three other urgent issues to be faced: Government must trim its waste; the federal government and the provinces must cut out duplication of services and sort out jurisdictional conflicts and a national industrial strategy must be prepared.

Clark was on the first day of a six-day trip to Toronto and the West. He is to address a party gathering in Rosetown, Sask., today; visit the Pembina oil field in Alberta Friday and spend July 1 in Vancouver before returning to Toronto and then Ottawa.

F.G.B.M.F.I.
BREAKFAST
Oak Bay Marina Restaurant
Sat., July 8—8:30 a.m.
"Bring A Friend"

HARVEY'S
FINE MEATS
"The Home of the FINEST SMOKED MEATS in Victoria"
2709 QUADRA
FREE PARKING Phone 383-2031 FREE PARKING
COMPARE OUR EVERYDAY LOW PRICES!!
ON TOP QUALITY RED BRAND BEEF
HOME CURED COTTAGE ROLL lb. 1.49
SMOKED PORK SPARERIBS lb. 1.49
FRYING CHICKEN UTILITY lb 79¢
YES . . . Call for "Competitive Prices" on Freezer Beef.
CUT, WRAPPED, FROZEN AND DELIVERED
WEIGHT LOSS IN CUTTING, BONING AND TRIMMING WILL INCREASE THE PRICE PER POUND
CLOSED MONDAYS CASH AND CARRY

Looking for Action? Get camping and swimming gear, golf sets and cameras . . .

Bushnell 90-230mm f/4.5 Zoom Lens
SALE PRICE ..... 139.99
At one end a zoom range for medium telephoto shots. The other end, super telephoto for sports and wildlife photos. Pentax 'S' mount or Minolta mount.

Bushnell 100-300mm f/5 Zoom Lens
SALE PRICE ..... 249.99
Quality lens with close focus feature. Great for sport activities or for portraits. Buy it now at special savings! Pentax 'S' mount only.

135mm f/2.8 Telephoto Lens
SALE PRICE ..... 59.99
Just right for portraits, large images of sports at a medium distance. Useful in close-ups. Retractable lens shade. Pentax 'S' mount or Minolta mount.

200mm f/3.5 Telephoto Lens
SALE PRICE ..... 79.99
In spite of the long focal length it has high mobility and can be hand-held. Fine for portraits, sports indoors and out. Retractable lens shield. Pentax 'S' mount or Minolta mount.

Mamiva MSX 500 SLR Camera with case
SALE PRICE ..... 179.99
Features through the lens viewing and metering, adjustable shutter speed, sharp f/2 lens, CDS metering system. Interchangeable lens will accept film speeds from 25 to 3200 ASA.

Bushnell Ensign Binoculars
An ideal combination for the traveller, sports person or bird watcher. Feature prismatic optic coated lenses and all air-to-glass surfaces for sharp clear viewing.
SALE PRICES:
7x35 WA ..... 39.99 7x50 ..... 34.99
7x35 ..... 24.99 10x50 ..... 34.99

Bushnell Sportview Binoculars
Choice of 3 powers: 7x35mm for general purpose viewing; 7x50mm for boating astronomy and use in poor light conditions; 10x50 for long distance viewing and greater detail.
SALE PRICES:
7x35 ..... 47.99 10 x 50 ..... 59.99
Woodward's Cameras, Main Floor

Path Finder Sleeping Bag
lightweight and easy to tote
SALE PRICE ..... 34.99
100% Dacron II, 2-lb. Hollofil to give warmth outdoors without weight for easy carrying. 100% nylon outer shell and warm flannelette lining. Approx. 33'x78".

Packer Sleeping Bag
SALE PRICE 44.99
100% Dacron II, 3-lb. Hollofil. 100% nylon shell and inner lining. Approx. 33"x78".

Hiker Sleeping Bag
SALE PRICE 69.99
3-lb. Dacron Hollofil II. Tapered style. Rip-stop nylon shell and liner. Approx. 33"x82".

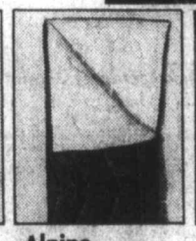

Alpine Sleeping Bag
SALE PRICE 79.99
3-lb. Dacron Hollofil II. Double layer insulated. With stuff bag. Approx. 32"x78".



Catalina Swim Mask
SALE PRICE . 4.44
Quality rubber mask with tempered face plate, adjustable headband
2-Man Tent

5'x7' Nylon 2-Man Tent
SALE PRICE 24.99
Lightweight, rip-stop nylon, water repellant polyurethane floor, storm flap doors.

9'x9' Outside Frame Tent
SALE PRICE 69.99
With zippered door, storm flaps, mosquito netting on door. Polyweave sewn-in floor.

Coleco Lawn Darts
SALE PRICE . 4.44
Outdoor fun for the family. Includes 4 lawn darts, 2 target rings.

Horseshoe Set
SALE PRICE 13.99
Great for camp and fun at home. Includes 4 horseshoes, and instructions.

Swim Mask and Snorkel Set
SALE PRICE . 7.99
Quality rubber mask with adjustable headband. Safety designed snorkel.

Woodward's Sporting Goods, Main Floor

Use your convenient Woodward's Account Card and take advantage of these great outdoor buys.

Woodward's
The Complete Department Store
Woodward's Mayfair, phone 386-3322. Store Hours: 9:30 a.m.-5:30 p.m. Monday and Tuesday. Evening shopping Wednesday, Thursday and Friday night 'til 9:00 p.m. STORE CLOSED SATURDAY, JULY 1st, DOMINION DAY

The Daily Colonist.
Section Three Thursday, June 29, 1978 Page 27

# Summer theatre lit with shot from Billy

By JIM GIBSON
Colonist Staff

An outlaw from the American West fired the first shots of Victoria's summer theatre season Wednesday night, breaking the on-stage silence of the past months.

As usual, the Phoenix Summer Theatre is the first outfit to open the season and they did it again with *The Collected Works of Billy the Kid* by governor-general's award winner Michael Ondaatje.

Actually the John Krich-directed student cast had toured the show last month in the interior and it was one of a pair of productions the UVic group took to Nanaimo's Malaspina College in recent weeks. The second play, J.M. Barrie's *Dear Brutus*, opens Thursday night. Bindon Kinghorn directs.

**THE FINAL** Phoenix production, the Feydeau farce, *Fitting for Ladies*, opens next week.

But it's closer to downtown where the real summer theatre action takes place. Peter Mannering and his Four Seasons Musical Theatre troupe get the jump on almost even Jerry Gosley and his *Smile Show* (opens Tuesday at The Empress) when they bring their abridged Gilbert and Sullivan shows Wednesday to the McPherson. The cast includes standbys like John Heath, Ray Middleton, Janie Woods Morris and Nan Long, along with people like John Pugh and Susan North. Alan Magee is at the piano.

## Datebook. . .

Violinist Paul Thompson, pianist Robert Holliston and flutist James Kennedy are in concert tonight at Craigdarroch Castle in a program which includes works by Handel, Beethoven, Franck and Paganini.

In conjunction with the Folkfest in Centennial Square, the McPherson, with a little help from the National Film Board, has noon-hour films featuring Canada's diverse ethnic background.

Incidentally, singers Mary Lou Collins from Newfoundland and Renee Claude from Quebec will be part of the Dominion Day entertainment at Centennial Square.

## On the walls. . .

The people at the Art Gallery of Greater Victoria might have good reason to take exception to a phrase in a news release from the McPherson Playhouse publicizing the month-long calligraphy exhibition by world-ranking calligrapher L.S. Shaw of Hong Kong opening Saturday in the upstairs foyer of the theatre.

According to the release, "this will be the first really first-class art exhibit in Victoria."

Shaw, who will demonstrate the art form at the opening, is now on a lecture tour of American universities. His paintings reflect Buddhist philosophies in his unique style derived from classic Buddhist calligraphy.

**IF YOU** thought Open Space's first collaboratory project on sound was obscure, their second on light will likely leave you completely baffled. According to director Bill Bartlett, there's nothing much to see but plenty to play with.

The playthings involve various light sources from fluorescent to quartz to the sun. The idea is to fool around with them and come up with goodness knows what.

**NEXT WEEK,** Open Space wants to explore shadows.

Is it just the tiresome Scribe or does anyone else think something's amiss when the only downtown public gallery devotes itself to such nebulous projects and keeps its walls empty at just the time when young artists could gain wider exposure with the tourist influx?

The Art Gallery of Greater Victoria opened this week the Craftsmen's Association of B.C. *Made by Hand '78* exhibition. Included are everything from toys to clothing in mediums including fibres, leather and metals.

Other exhibitions at the gallery include *European Wood Carvings From the 16th to the 18th Century, Judith Lodge: Canvas and Paper Targets* and *The Art of Lithography*.

## Chit-chat . . .

Any symphony with empty seats just isn't selling itself, according to Dan Newman, audience development consultant to the Ford Foundation and the Canada Council. He was speaking earlier in the week at the annual meeting of the Canadian Orchestras Conference in Halifax. Newman claims organizers should be going after subscribers instead of concentrating on individual ticket sales. Victoria's symphony manager Jean Hunter is at that meeting. . . .

Louise Rose's album, recordered earlier in the year at The Belfry, should be ready next month, according to her manager Joan Wright who incidentally has left CHEK-TV to join the Victoria CBC station. . . .

**LES JEUNES** Solistes de Montreal who were known as The Puntledge Strings at last summer's Courtenay Youth Music Centre where the group formed, will tour Austria before returning to the camp next month. . . .

Incidentally, the Courtenay Youth Music Centre will be offering credit and non-credit music courses in conjunction with Vancouver Community College and North Island College.

One of the more interesting theatre publications comes out of Ottawa's National Arts Centre. Along with the usual profiles and discussions of productions there's usually a page of favorite menus of company members. In the latest issue artistic director Jean Gascon gave his secret for pate. "Cognac is nice but any alcohol will do," he says. . . .

**GREG BLUNDELL** of Colwood's Manta Players was elected first vice-president of the B.C. Drama Association. The meeting was held in conjunction with the provincial drama festival in Powell River. The BCDA also decided at the same meeting to call itself Theatre B.C. . . .

Jane Mackenzie was the big winner ($500) in the recent open scholarships held by the Victoria Musical Art Society. Mark Neuman and Richard Margison each picked up $250 for second and third place respectively. Neuman also won the $100 string award while Ingrid Attrot won the $200 Ethel James voice award. . . .

The Bastion is adding an additional acting class for the 15 to 20 age group starting in August. . . .

**THE BASTION'S** once indefatigable Glynis Brownsey is back in town going by her stage name of Glynis Leyshon as she started rehearsals this week for The Belfry's *Dames at Sea*. . . .

In other years, *The Smile Show* folk have practically kept the Scribe under a state of siege with news and anecdotes. This year practically nothing has been heard from them. Everything is okay, isn't it?. . . .

Richard Margison and John Pugh give John Heath the support he needs in *The Pirates of Penzance*

The Arts

SUMMER CLEARANCE SALE IS IN FULL SWING AT
Babyland
2204 Oak Bay Avenue
HELP YOUR HOLIDAY BUDGET
Take advantage of our
PRICE REDUCTIONS
SQUALL JACKETS
Girls 7-14 Reg. 16.95 Sale ..... 14.95
Boys 7-14 Reg. 12.50 Sale ..... 9.95
Also available in infants to 6x from ..... 5.50 and 6.95
THE RUMMAGE BOX IS BACK! with SUPER BARGAINS
CHARGEX master charge
6-29

SUPER SALE
PRATT & LAMBERT
PRO-HIDE EXTERIOR LATEX HOUSE PAINT
Regular $17.50 per gallon
SUPER SALE PRICE $8.95 per gal.
(both white & many pastel colors)
EXTERIOR ALKYD STAIN
4 standard colors to choose from: Cedar, Mahogany, Redwood and Walnut. Regular $14.65 per gallon.
SUPER SALE PRICE $8.49 per gal.
ALL OTHER STOCK REDUCED 20% DURING JULY
CARPET SPECIALS!
ASTRO TURF $4.95 sq. yard
HARMANIQUE KITCHEN PRINT $5.75 sq. yard
WHILE QUANTITIES LAST
NATIONAL INTERIOR DECORATING
1540 CEDAR HILL X RD. (near Shelbourne) 477-0151
6-25

MONEY To Buy INDUSTRIAL EQUIPMENT
SEE RAY BERTOIA AT
ISLAND FINANCES LTD.
764 Fort St. 386-6381
"Serving Victoria Since 1925"

NOISE Bothering you, ALCAN install thermal or storm windows.
Call: Doug Bowker, 652-3901 or Bus. 652-2761
NO OBLIGATION
Alcan Building Products

Munday's
Summer Sale
continues
AMALFI - WALLACE - D'ANTONELLI
FERRAGAMO - FAMOLARE - BANDOLINO
COACH & FOUR AND OTHERS
Reg. $75 ..... SALE 50.00
Reg. to $72 ..... SALE 45.00
Reg. $57 to $85 .. SALE 40.00
Reg. to $65 ..... SALE 35.00
Reg. to $52 ..... SALE 30.00
Reg. to $45 ..... SALE 25.00
Reg. to $28 ..... SALE 15.00
Special Groups of Short Lines.
Reg. to $27 to $50 ..... SALE 20.00
A large group of Handbags at savings up to 50%
1203 Douglas St. 383-2211
Munday's
Monday to Saturday 9 a.m. - 5:30 p.m.
ALL SALES FINAL AT SALE PRICES
6-20

the window man
CAN INSTALL
THERMO WINDOWS
STORM WINDOWS
2635 TURNER ST.
384-1423
2-7

Fields Bargain Basement
C'MON DOWN FOR SAVINGS
Ladies' Tops Summer Blouses Sweaters and T-Shirts 1.99 and 2.99 Sale Sizes S, M, L.
Great Values on Ladies' Sundresses 3.99 Sale Assorted styles and colors. Sizes S, M, L. .....
Super Buys! Sea Queen 2 pce. Swimsuits 3.99 Sale Choose yours. Sizes 5 to 15 .....
Ladies' Handbags Our Price ..... 2.99
1 Size Ladies' Panty Hose Our Price ... 49¢
SAVE 25% Men's Nylon Jackets Reg. 7.99 Zipper front in assorted colors. ..... 4.99 Sale
SAVE 20% Men's Sport Shirts Reg. 4.99 Short sleeved, assorted fabrics, patterns and colors. ..... 3.99 Sale
SAVE 27% Men's T-Shirts Reg. 1.99 Choose from a variety of prints and solids 1.44 Sale
SAVE 29% Men's GWG Twill Jeans Reg. 6.88 G.W.G. ... the name that you recognize. .... 4.88 Sale
Men's Dress Socks Assorted colors. Size 9/12 ..... 66¢ pr.
Every Day Discount Prices
Sale: Starts June 28 While Quantities Last
CHARGEX master charge VISA
DOWNTOWN STORE ONLY

# Coleen Kerr reins in senior aggregate title

## Horse Happenings

By MARILYN McCALL

The 4-H Horse Club held a club show at the Beaver Lake Riding Ring on the weekend. Neil MacDonald judged the day's events. Coleen Kerr and Star won the senior aggregate. The senior reserve aggregate was won by Caroline Jobsis on Chanti. The junior aggregate was won by Dana Sorensen, riding Dear's Times Two. Greg DeJong, on Chawalla Bob, was the junior reserve aggregate winner.

The Sooke Saddle Club held a playday on Sunday. The team of Corinna Geng, Marnie Hancocks, Donny Foreman, Brenda Foreman, Cindy Muirhead, Corinne Tregear and Suzanne Hancocks won the sack relay race.

In the dress up race, the team of Barbara Plaines, Bonnie Jones, Tami Yendell, Beth Helke, Angela Keskie, Paul Tregear and Dale Rimmer were winners. The water relay race was won by Angela Leskie, Barb Plaines, Bonnie Jones, Tami Yendell, Dale Rimmer, Beth Hilke, Paul Tregear, Karen Hay and Lorna Hay.

IN TIRE BENDING, Eleanor Burton, on Decka's Dolly Dee, was the senior winner. Jr. A winner was Suzanne Hancocks on Poco Star; Marnie Hancocks on Amigo was Jr. B winner; and Jr. Bx winner was Dale Rimmer on Sonny June. Dale Rimmer also won Jr. Bx water race, boot scramble, diaper race, and jackpot barrels. Suzanne Hancocks, on Poco Star, also won Jr. a water race and boot scramble.

*Jill Yonge of Victoria will be one of the competitors in this weekend's Western Canadian Championship three day horse trials in Duncan.*

Senior water race winner was Leeann Ruttan on Bambi, and Jr. B winner was Mary Ann Young on Blaze. Jr. B winnr in boot scramble was Kenny Hesketh on Tricka. Jim Foreman and Dillan won the senior diaper race. In jackpot barrels, Brenda Foreman and Misty were the senior winners, and Marnie Hancocks and Amigo were the Jr. A and Jr. B winners.

THE VANCOUVER Island All-Arabian horse show took place this weekend at Cowichan Exhibition Grounds in Duncan. Kit Hall judged the show. Halter classes began Saturday's events. The gelding championship went to Snow Prince, owned by Richard Smith, and the reserve winner was Cor Sun Allah.

Misty Meadow, owned by K. & A. Gronmyr, was the junior mare champion as well as the show champion mare. Reserve junior mare was Tali Cassandra, and reserve show champion mare was Sahara Topaz, owned by Gert Keur. Junior stallion champion was Marzada, owned by Gert Keur, and reserve was Island Imperial, owned by Bill Cameron. Show champion stallion was Al Badi Tarfawi, owned by Twin Cedars Arabian, and reserve was Marzada, owned by Gert Keur.

IN TRAIL, first in the partbred division went to Eveda Taffaur, owned by Jim Cunningham, and first in purebred went to Karacum, owned by R. V. King — winner of the purebred high point award. Abby Risheel owned by Barb Thompson (partbred) and Gingerbread Ferant, owned by Catherine Duxbury (purebred) were winners in stock horse. Marion Christian's Honey's Benita won maiden western pleasure for half-Arabs.

The request class was won by Sahara Tiki, owned by Cathy Dorval. First in Anglo-Arab western pleasure went to Al Khalia, owned by D. Patterson. Maiden western pleasure for purebreds was won by Isley Mist, owned by B.& D. Horbabhatchy. Catherine Duxbury's Ibn Sun Royal won half-Arab western pleasure. Purebred western pleasure was won by Sahara Topaz, owned by Gert Keur.

TS THE JURY was first in maiden English pleasure for purebreds, a horse owned by Sandamar Arabians Inc. P. & B. Saegebrecht's Sonny Mountain won half-Arab English pleasure, English equitation basic seat, maiden English pleasure, and Mr. C pleasure horse, to win the half-Arab high point award, as well as the high point award for a Vancouver Island Horse.

Page 30 - Kerr


LAST 2 DAYS THURSDAY FRIDAY

PRE-INVENTORY

10% to 50% STOREWIDE SALE

FOR PEOPLE WITH AN INSTINCT FOR GOOD DESIGN

SWAGS — LIGHTING FIXTURES
FLOOR LAMPS — TABLE LAMPS
CHROME AND GLASS DINING SETS
CONTEMPORARY DINING SETS AND FURNITURE
PURE BRASS BEDS
CLOCKS AND OTHER HOME ACCESSORIES

OPEN FRI. 'til 9 P.M.

sun'dial
479 B, Burnside Road East,
Victoria, B.C. Phone 388-5335

VISA
master charge



HEADLINERS HAIRDESIGNERS & GEORGE FAYAD Inc.

WELCOME TO OUR NEW CONVENIENT LOCATION AT THE COURTYARD INN

JOSEF JENNY GEORGE

George, Jenny and Josef have many years experience in all aspects of haircare.

Let us create that look of individuality we're all searching for.

Call us at 388-6364 850 BLANSHARD ST.

KMS Professional Hair Care Center

PROFESSIONAL MANICURE SERVICES AND CHOICE OF LEE NAILS, F.E.R. NAILS OR CLASSIC NAIL PRODUCTS FOR SCULPTURED NAILS.

6-28c



RENO MID-WEEKER

July 2 — 4 Nights

Fly Vancouver to Reno includes accommodation, transportation, Casino Bonus Packages.

And Evening Show
Red Skeleton or Debbie Reynolds

FROM $179.00 per person Dbl. Occ.

SUNRISE HOLIDAYS LTD.
2620 Quadra St., Victoria
382-4271
General Sales Agents for
silver wing
on Vancouver Island

SUNRISE HOLIDAYS

6-27

WE WANT TO CLEAR OUR ENTIRE STOCK OF ROLL ENDS IMMEDIATELY, SO WE'VE MARKED ALL OUR PRICES SUPER-LOW!

*Just a Few Examples to Give You an Idea of the Fantastic Values and Wide Variety Available:*

| VALUES TO $16.95 SQ. YD. | VALUES TO $19.95 SQ. YD. | VALUES TO $25.95 |
|---|---|---|
| NOW ONLY $2.95 SQ. YD. | NOW ONLY $3.95 SQ. YD. | NOW ONLY $4.95 SQ. YD. |
| 12'x3' would be $11.84 | 12'x3' would be $15.80 | 12'x3' would be $19.80 |
| 12'x5' would be $19.66 | 12'x5' would be $26.32 | 12'x5' would be $32.99 |
| 12'x7' would be $27.52 | 12'x7' would be $36.85 | 12'x7' would be $46.18 |

LITERALLY THOUSANDS OF ROLL ENDS ON SALE . . .

*IF YOU WANT, FOR A SMALL CHARGE, WE'LL CUT THE ROLL IN HALF FOR YOU*

(ON SALE AT BOTH LOCATIONS)

PHONE 382-6142 OR 382-2622

CARPET SALE AT FUZZY WUZZY

6-28

## YOUR GOOD HEALTH

**Dear Dr. Thosteson:** My two-year-old bruises very easily. The slightest bump or fall turns into ugly, dark bruises that stay for weeks at a time. My doctor tells me to watch the child closer. Do you have any suggestions for me? — **Mrs. J.K.**

One would have to see the bruises to make any meaningful comment. Has the child been checked for purpura — a blood-clotting problem? From your description I would want to see blood tests, particulary a blood platelet count.

**Dear Dr. Thosteson:** I know this is not strictly a medical problem, but have you any information on how to help hair in which the ends split badly? Can my shampoo or dye be at fault? — **G.L.**

I can't pose as a cosmetics authority, but I have been told that one often unsuspected cause of splitting ends is failure to rinse out the very ends of the hair following shampooing, tinting, etc.


THE CRYSTAL
RE-OPENING SOON
WITH BIGGER AND BETTER FACILITIES TO SERVE YOU!

fine furniture · paintings · prints
THE ISLAND GALLERY
2188 Oak Bay Avenue Tues - Sat.



chargex or master charge accepted
VICTORIA STORE ONLY
Ingledew's
LAST 2 DAYS!
CLEARANCE SALE
WOMEN'S SHOES
reg. 27.95 to 34.95 — 19.95
reg. 35.95 to 44.95 — 24.95
reg. 45.00 to 54.00 — 34.95
reg. 55.00 to 75.00 — 39.95
● A Group of Summer Sandals ● Reg. 21.95 to 26.95 — 17.95
Ingledew's
for the great names in fashion
VICTORIA STORE ONLY
749 YATES ST.
no mail orders! no exchanges! no refunds at sale prices!
6-26x

Colonist photo by Ian McKain

### Psoriasis breakthrough

Shiny new ultra-violet light box, star of Victoria General's new psoriasis day-care clinic, was unveiled at opening of clinic Monday. Looking inside are Dr. John Lewis, a dermatologist and president of the medical staff at the hospital, left, and Michael O'Brian, director of employee relations. Large grant from the hospital auxiliary has made the new clinic possible.

## Nurses get push

TORONTO (CP) — Helen Taylor, new president of the Canadian Nurses' Association, said this week nurses should take a more active role in the planning and developing of new programs for health care.

The association president, who is director of nursing at Montreal General Hospital, said the nursing profession should identify and approach other professional groups with whom nurses can work in a constructive manner in developing new programs.

She said opportunities in the nursing profession are greater in scope and potential than at any time in the past.


one-piece pre-formed TUB SURROUND
$89.00 INSTALLATION EXTRA

● GREAT SELECTION OF DECORATOR MARBLE PATTERNS
● MAINTENANCE FREE
● DO IT YOURSELF OR HAVE US DO IT FOR YOU
● CUSTOM PREFORMED TO FIT YOUR TUB AREA
FINE QUALITY
INNOVATIVE IDEAS
CONTEMPORARY DESIGN
COMPLETE BATHROOM RENOVATIONS
FREE ESTIMATES - NO OBLIGATION
EVERETT'S BATH & PATIO SHOPPE
1003 VIEW ST. 388-9232
TUES-SAT 9:30-5:00 (VANCOUVER AT VIEW)
6-29



Johnston
Not your average egg! But just as delicate.


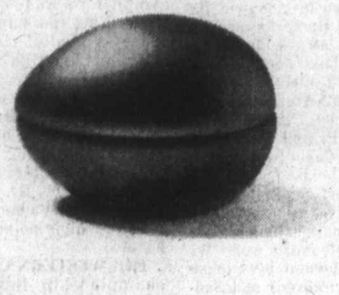


This one is by those famous makers of fine china, Limoges. And we moved it, very carefully, with a whole household of delicate and cherished possessions. Johnston Terminals—above average furniture moving and storage. With special care and attention to packing and overseas shipping. If you value your possessions—the next time you move, remember our slogan — WITH LOVING CARE. Estimates upon request. Johnston Terminals Limited. Phone: 382-4281.
Johnston Moving & Storage
member Allied Van Lines



ON SALE NOW!
CIL EXTERIOR LATEX
It stretches so it won't crack, blister or peel.
It takes a tough exterior paint to stand up over the years and keep on looking good. On sale right now are two paints that can do just that.
CIL Acrylic Latex Lo-Sheen. And CIL Acrylic Latex Gloss.
Like an umbrella that is open, both paints stretch as the wood in your house does to absorb moisture in the winter. Like an umbrella that's closed, both paints shrink as your house does when it dries in the summer.
The results are exterior paints that resist cracking, blistering and peeling.
The results are tough exterior paints with a beautiful future.

CIL ACRYLIC LATEX LO-SHEEN. For siding, brick and masonry.
AND CIL ACRYLIC LATEX GLOSS. For doors, windows, trim and siding.
Max. sale price/gal. only
$14.49 $14.49

CASH IN ON CIL'S TRUTONE HOUSEPAINT, TOO.
A superior oil-based exterior housepaint.
White only
Max. sale price/gal. only
$15.99
On sale until July 1 at your nearest CIL paint store.
Victoria
Beaver Home Centre, 1580 Hillside Ave.
Plaza Paint Pot, 3645 Shelbourne St.
Woodward's Mayfair Shopping Centre
J. J. Ross & Sons Ltd., 749 Pandora Avenue
Butler Home Centre, 2046 Keating's X Road
Towns End Hardware, Brentwood Bay Shopping Centre



Lookin' for a friend?


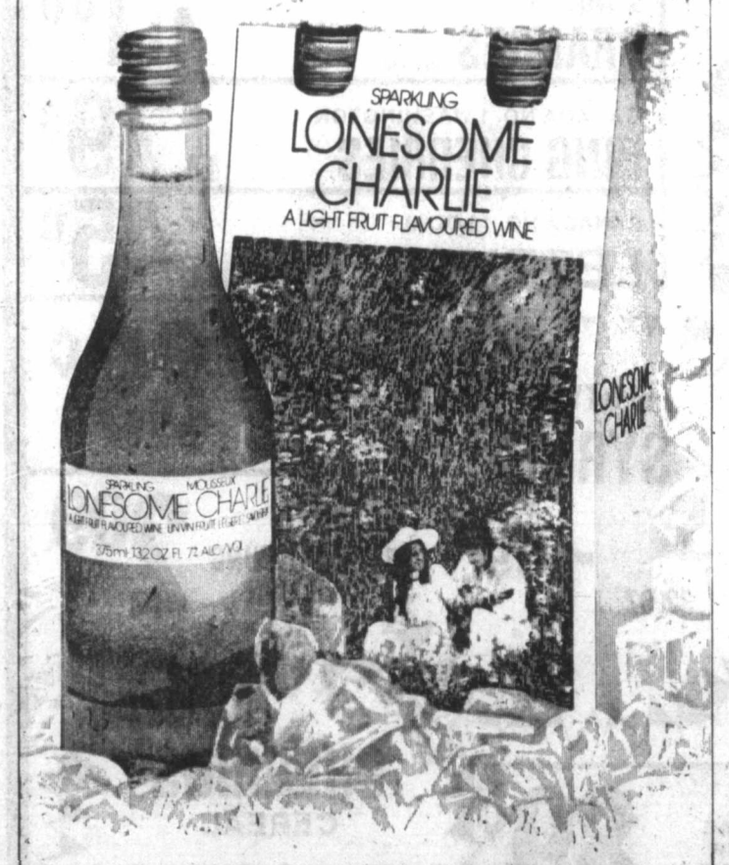




LONESOME CHARLIE
the wine that's a tried and true good friend
...light, fruit-flavoured and very, very refreshing.
Ste-Michelle Wines

# Kerr is top rider

From Page 28

Merydie Starck, who rode Sonny Mountain, won the junior exhibitor high point award. Purebred English pleasure was won by Argente-, owned by Double R Arabian Ranch, a horse who was also first in English equitation saddle seat.

**HAPPINESS IS,** owned by Mrs. J. Taylor, took first in Anglo-Arab show hack and Eglish pleasure, to win the B.C. Arab Horse Association high point award for a Vancouver Island horse, whose owner is a member of the BCAHA half-Arab show hack was won by Flaming Star, owned by B. Bell. Zhar Azid, ridden by Carla Szepat, won the request class for children 8 and under. The Bolton family of Duncan won the family class. Winners in junior horse English pleasure were Wi Bramus, owned by Denise Kehler (purebred) and Sadneys Yasa, owned by Sue Ackland (partbred). Sir Jorj owned by Pat Newby, won the native costume class.

**THE CHAMPION** half-Arab mare was Fadneys Yasa, owned by Sue Ackland, and reserve was Banks El Hilisa, owned by Mary Kierans. Flaming Star, owned by B. Bell, was half-Arab gelding champion, and LaZond, owned by Ed Zelestuk was reserve. Anglo-Arab champion, and LaZond, owned by Ed Zelestuk was reserve. Anglo-Arab champion was Bay Danske, owned by Dr. O. Bode and Rosemary Reed, and reserve went to Silent Night, owned by Mrs. J. Taylor.

In junior showmanship, section A was won by Darcee Booth and section B was won by Dale Janecek. Khali Abhaj, owned by Judith Barsey, won hunter hack. Higher Ground, owned by Denise Kehler, won pleasure driving. In English pleasure for Jr. A and B riders, Aries Tu and Shelby Sheppard (partbred), as well as the Doube R Arabian Ranch and Argent- (purebred) were winners.

**PAT HOLMES'** Gay Blade won purebred Arabian show hack. In ladies sidesaddle, Barb Thompson and Abby Risheel+ were first. Dale Janacek rode Dasher's Bon Jur to first in western pleasure Jr. A & B. In western pleasure junior horse, Bint Vasjura, owned by E. & L. Rudolph, was first.

El Khaliz, owned by D. Patterson, was the Anglo-Arab champion, as well as the winner of the Anglo-Arab show hack championship.

Western pleasure championships were as follows: Ibn Sun royal+, owned by Catherine Duxbury (half-Arab); Kara Kum, owned by R. V. King (purebred); and Honey's Benita, owned by Marion Christian (Anglo-Arab).

In the English pleasure championships, the half-Arab winner was Richa, owned by Mrs. S. Martinello, and the purebred winner was Sur Kef, owned by Dr. Newby. Sue Ackland's Vadney's Yasa was the high point junior horse.

**THE WESTERN** Canadian championship three day horse trials will be held in Duncan this weekend — June 30 to July 2. The championships are also selection trials for the national team that will represent Canada at the world championships in Kentucky this fall.

The cross-country endurance phase will be on Saturday at the Genoa Bay Farm, and the other two days — dressage and stadium jumping — phases will be held at Cowichan Exhibition grounds on Friday and Sunday. Admission is free.

Some of the local riders expected to enter include Karen and Nina Rougier, Jill Yonge, Lynn and Janice Trickett, Cathy Whyte, Susan and Tim Waite, Tricia Cotton, and Peter Holmes. More than 100 entries will take part in the three day's events, and will be travelling from all over B.C. and Alberta as well as the Island.

**HORSE TRIALS,** known also as combined training or eventing, are unquestionably the most challenging and complete test that a horse and rider can undertake. They demand great skill, exceptional versatility and a very considerable amount of courage and stamina. Combined trainjng stems from the European era of the military academies and cavalry regiments.

The cavalry were the elite of any country's army. In the course of his everyday duties, he might be galloping across varying country terrain carrying dispatches and upon returning to his regiment, might find himself on ceremonial parade, and perhaps next day represent his regiment in a jumping competition with another cavalry outfit. This became an integral competition between militar academies and cavalry regiments and finally elicited the interest of civilian followers of the hunt in England.

In its present day form, the three day event consists of dressage (ceremonial parade), speed and endurance phase (cross country), and stadium jumping.

**COMING EVENTS**

June 30, July 1, 2: Western Canadian championship and day horse trials — Duncan.

July 1: Seaward Farms first training show — enter on day of show; (652-2050).

July 8: Sooke horsemanship clinic — Bob Shanks — $2 for the day.

July 8, 9: Courtenay CEF horse show — North Vancouver Island Horse Association.

July 9: Colwood Trail Riders open show.

## ann landers

**Dear Ann Landers:** So Walter Cronkite says "Feb-yoo-ary." Big deal. Would you believe Paul Harvey pronounces your state, "Ill-in-NOISE"?!

I wrote to him but didn't sign my name because I'm a coward. Will you please send him a note? — **Canton Reader, Age 75.**

**Dear Canton:** If Paul Harvey said "Ill-in-NOISE" it must have been a slip of the tongue. As for sending Paul a note — sorry, I learned my lesson when I wrote to Walter Cronkite. I haven't received so many "drop dead" letters since I told North American housewives to iron their husbands' shorts. According to the North American public, Mr. Cronkite can do no wrong. That's what I get for messing around with a National Institution.

CONFIDENTIAL to Hot Stuff: A birthday kiss through two feet of beard can't do much harm. (Or much good, either.) Let the old gaffer have his annual thrill. It sounds as if he's due for retirement soon.

### Disabled to meet

The annual meeting of the Capital Region Association for the Mentally Handicapped will be held at 8 p.m. today at the YM-YWCA at 880 Courtney. The public is welcome.

# Wife beater gets knock

NEW YORK (AP) — Discarding its policy of having police try to mediate family disputes, the police department has agreed to begin arresting men who beat their wives.

Under the new policy, at least one policeman must respond to every report of a wife-beating or threatened beating and a husband must be arrested for assault if there is reason to believe a crime has been committed, unless there is justification not to do so.

The agreement came this week in an out-of-court settlement of a suit filed by 71 women who claimed police ignored their reports of being repeatedly beaten by their husbands.


New Modes in SELBY

ARCH PRESERVER AND EASY-GOERS
The fashion shoes with built-in comfort
Always at King's
1453 DOUGLAS ST.
3-13

BORDEN MERCANTILE CO. LTD.
3961 Quadra, Victoria, 479-2084
Wholesale and Retail
Purina Pet Food Promotion
Dog Chow 10 kg 5.99

Dog Meal 20 kg 10.99
Seanip 4 kg Cat Chow 4 kg 3.39 ea.
We carry all Canadian Purina Pet Food Products — Dry and Canned, large and small. Many In-Store Specials.
We reserve the right to limit quantities
PRICES EFFECTIVE 'TIL JUNE 30, 1978
6-28x

CAPITAL SUPER FOODS
IN SIDNEY 9819 Fifth St. NEW HOURS Open Mon.-Friday 9 to 9, Sat. 9 to 6 Sundays and Holidays 10 to 6
50 WEST BURNSIDE OPEN DAILY 9-9
Prices Effective June 29, 30, July 1 — We reserve right to limit quantities

Schneider's No. 1 SIDE BACON 1-lb. vac pack 1.59
Schneider's Whole FRIED CHICKEN 2-LB. BOX 3.39
FRESH YOUNG TURKEY GRADE A LB. 94¢
ONTARIO MEDIUM CHEDDAR CHEESE 1.69 LB.

OPEN JULY 1st — DOMINION DAY
BURNSIDE STORE 9-9
SIDNEY STORE 12-6
HOLIDAY BONUS SALE!

MAXWELL HOUSE INSTANT COFFEE 10 OZ. 5.69
QUAKER LIFE CEREAL 20 OZ. 95¢
Black Diamond CHEESE SLICES LB. 1.59
CREAMETTES CUT MACARONI LONG SPAGHETTI 2-LB. BOX 69¢
BEST FOOD MAYONNAISE 24 OZ. 1.29
BETTY CROCKER HAMBURGER HELPER All Varieties 69¢
GENERAL MILLS CEREAL Cocoa Puffs, Lucky Charm, Count Chocula, Frankenberry, Booberry, Trix 8.5 OZ. Your Choice EA. 79¢
OLD TYME SYRUP 32 OZ. 1.09
GENERAL MILLS GRANOLA BARS 12 Bars per box 1.09
PEEK FREAN BISCUITS P.F. Assorted, Assorted Creme, Home Assorted, Fruit Creme 14 OZ. 99¢
FRENCH MAID BLEACH 180 OZ. King Size 1.49
PALMOLIVE SOAP Regular Size 2 BARS 43¢
TANG ORANGE FLAVOR CRYSTALS 2 — 7-oz. pouches 89¢
HIGHLINER FROZEN FISH CAKES 24 OZ. 99¢
ABC DETERGENT 6 LITRES King Size 1.69
OLD DUTCH POTATO CHIPS 7.9-OZ. TRI PACK 65¢

CANADA GR. A. BEEF — GRAIN FED
FULL CUT BONE IN ROUND STEAK LB. 1.89
BONELESS TOP ROUND STEAK LB. 2.09
BONELESS BARON OF BEEF LB. 1.99
BONELESS BREAKFAST STEAK LB. 1.99
SUNKIST ORANGES SIZE 138 4 LBS 1.00
CANADA NO. 1 WASHINGTON BING CHERRIES LB. 79¢
CANADA NO. 1 LOCAL LETTUCE EA. 45¢
BRENTWOOD GREEN PEAS 3 14-oz. tins 89¢
CRISCO SHORTENING 3-LB. TIN 2.09
CHEERIOS CEREAL LARGE 15-OZ. BOX 89¢
6-28

Miss Frith's
BIG JULY

SALE
STARTS THURSDAY
Be there early for the best selection of
• SPORTSWEAR
• HANDBAGS
• DRESSES
• MILLINERY
1/3 TO 1/2 OFF!
Enter our summer draw — six $100 gift certificates will be drawn for July 31st. Enter in the store — no purchase necessary.
Miss Frith
1619 DOUGLAS ST.
383-7181
Chargex, mastercharge or our friendly terms
16-28

MORGAN FRED BASSET

JUDGE PARKER

ARCHIE

RIP KIRBY

BLONDIE

MARY WORTH

HI and LOIS

KERRY DRAKE

MOMMA

# M. V. Chesnut's Garden Notes

With so many home gardeners turning more and more to landscaping their homes with labor-saving flowering shrubs, I think I should make some effort to clear up a spot of confusion that seems to exist over the name Rose of Sharon.

I imagine most gardeners realize this is only a nickname and that the shurb is not a rose, nor even remotely related to the rose. The confusion arises from the fact that two entirely different shrubs are known hereabouts as Rose of Sharon.

One of these is a low-growing bush with up-facing yellow blossoms characterized by a prominent tassel of stamens sticking up like a brush in the middle of the flower. This is Hypericum calycinum, and a fine, low, spreading shrub it is too, especially good for clothing a difficult, dryish sunny bank, although it performs well in shade too.

However, I don't think it has a very good title to the name Rose of Sharon, for Hypericum's nickname, pretty well throughout the English-speaking world, is Saint John's Wort. In some areas, folks call it Aaron's Beard, from the flower's bush tassel of stamens.

The other Rose of Sharon is a real beauty whose true name is Hibiscus syriacus. It is a very old shrub, a native of South China, and came to Europe and the western world by way of Syria some 300 years ago, hence the specific name.

There are quite a few named varieties of this hardy Hibiscus listed in the nursery catalogues, all of them worthy of much wider planting than they now enjoy.

Some of these bear single flowers, some are fully double, but all have a similar habit of growth. It is characteristic of this family to make a rather stiff bush eight to 10 feet in height and bearing a profusion of great trumpet-mouthed flowers often three inches or more across, blooming from midsummer into October.

The flowers look rather like the individual florets of a well-grown hollyhock — perhaps a bit bigger — and for a very good reason: Hibiscus syriacus is a first cousin to the common garden hollyhock, Althea. The differences between the various named varieties are chiefly in the coloring and in the markings on the blossoms.

Among the single-flowered kinds, a very popular variety is Hamabo, a glorious blush pink blossom with a central splotch of crimson. Rubris is a lovely deep wine shade. Coelestris has lavender blue blossoms with a carmine eye, while Snowdrift is a pure unmarked white.

Jeanne d'Arc and Admiral Dewey are both pure white doubles, while Boule de Feu bears fully double blossoms in a fiery red shade. For a double pink I like La Reine, and about the best of the double blues is Coeruleus plenus.

This one, the real Rose of Sharon, is easy enough to grow and may even be started from a slip stuck casually in the ground. It isn't so easy to coax it into bloom, though, and in this respect it is rather like the lilac. Stick it in a cold, dark, gloomy corner of the garden and it will go off into a fit of the sulks, giving your garden about as much color and character as a bush of common privet.

But if you look for a warm, sheltered spot, not too windy, in full sun and in well-drained loam topsoil with perhaps just a touch of mellow old manure, your bush should do you proud. Your Rose of Sharon will cover itself with its enormous Hibiscus blossoms throughout the late summer and fall when very few shrubs are putting up any display at all.

# Jack Smith

One of the qualities of Los Angeles that pleases me most, as I have said before, is its capacity for inspiring journalists and novelists to splendid little furies of abusive prose.

One can hardly find a contemporary novel in which at least a paragraph is not given to a jibe against this city, and of course no visiting journalist would dare to file his expense acount after a tour of Los Angeles without batting out the obligitory insult for his editors.

Very often, as we have seen, the authors of those barbs may later be found living in hedonistic bliss at the very center of the culture they affect to despise, either in Los Angeles itself or in Beverly Hills, which lies snugly in the gizzard of Los Angeles like a pearl in an oyster. (If you live in Beverly Hills, Los Angeles is your oyster.)

It was only the other day, while reading in Good Samaritan Hospital by a window that happily overlooked downtown Los Angeles, that I came across a paragraph on Los Angeles in *Pedlock at Law*, one of the engaging Pedlock novels by Stephen Longstreet. Abe Pedlock, an ambitious young deputy district attorney in a small town in Maryland, has just lost an important case and is thinking about moving on to greener fields." Why not go out to Los Angeles?" a friend suggests.

"No," says Pedlock. "Not California. No seasons there, and no grace or style. Just that big dumb ocean. And from what I've seen of the natives when they come East, they're all like that big prize fruit you see at fairs — huge, pretty and tasteless, and without flavor, as if forced to grow regardless of their own wishes."

I happen to like Longstreet and his work, and once had the pleasure of calling on him in his Beverly Hills home, which was exquisitely furnished with Oriental treasures. Having read most of the several Pedlock novels, however, I am sure that Mr. Longstreet can not possibly be held accountable for everything the Pedlocks say.

No contemporary writer has nearly as wicked a tongue for Los Angeles as the late columnist Westbrook Pegler had. Peg, as he was called by those few whose affection he managed to keep, was mentioned recently in the *Los Angeles Times* by Charles Maher as one of the "great" sportswriters of the 1920s and '30s. Maher didn't mention that Pegler's favorite sport was the villification of Eleanor Roosevelt, whom he calumniated unmercifully, day after day, year after year.

But to give Pegler his due, he had no peer in his hatred of Los Angeles, possibly because it was fed by reservoirs of pure paranoia. Pegler is hardly remembered these days, but my hours in the hospital were momentarily lightened by a yellow clipping of one of Pegler's columns (which were ironically syndicated under the name Fair Enough).

The clipping was sent to me by C.F. Van de Water of Long Beach, Calif., with the comment: "I can't remember when it appeared, or where, but it must have been over 40 years ago. It makes all the other articles seem complimentary by comparison."

Here then, vintage Pegler on Los Angeles:

"It is hereby earnestly proposed that the U.S.A. would be much better-off if that big, sprawling, incoherent, shapeless, slobbering civic idiot in the family of American communities, the city of Los Angeles, could be declared incompetent and placed in charge of a guardian like an individual mental defective.

"Los Angeles is the source and home of more political, economic and religious idiocy than all the rest of the country together, and a concentration point of shiftless and inefficient culls who, being too lazy or lacking the ability to make good in their native regions, drift in expecting to be fed from heaven or the public pantry.

"The courts are notorious for the silly conduct of clowns in silk, and adolesent jurors who condone premeditated murder and let killers loose because they bawl about love, and the religious travesties which thrive in this atmosphere have mocked sense and piety for years . . .

"Nobody has been able to explain why Los Angeles is peculiarly susceptible to absurdities in all fields, particularly those of the mind and soul, and the solution seems hardly worth the bother. It is like trying to determine why a crazy man is crazy, but with a difference. The difference is that the crazy man is recognized to be nuts and is placed under glass, whereas Los Angeles enjoys the rights and freedom of normal communities and sometimes half convinces people elsewhere there is nothing peculiar about cutting paper dolls . . ."

Alas, Pegler came to a bad end. His persecution of Mrs. Roosevelt became an obsession, and finally he destroyed not her but himself. Pegler went mad, and Eleanor simply smiled him to death.

# Sydney Harris

*Thoughts at Large:*

In Russia recently, a drunken driver who killed the occupants of another car was shot by a firing squad; there ought to be some just medium between that severity and the disgusting flabbiness of U.S.A. laws in regard to drunken or reckless homicide.

The most important right in any society is the right to be wrong. (This alone gives democracy its moral superiority.)

Public performers, who seem to be the most confident, are actually the most insecure people in the world; their good opinion of themselves depends desperately upon the good opinion of their last audience.

A father who wants his son to be a "credit" to him mistakenly looks upon parenthood as a bookkeeping operation when it should be an exercise in mutual understanding.

There's nothing like a funeral to bring together distant members of a family in common appreciation of the fact that they don't have to see each other oftener.

The longer a woman takes to get ready to go to a party, the more excessively groomed she looks, which spoils the whole effect of naturalness.

The common denominator of humanity is best found in a hospital waiting-room, where everyone is stripped down to basic concern, which blots out superficial differences of background or bankroll. (Such empathy lasts, unfortunately, only until the patient is known to be recovering.)

The only way some people can make sure of obeying the biblical injunction to "love thy neighbor" is by moving to, and staying in, a neighborhood of people exactly like themselves. (Which is simply a form of social egotism, not neighborliness.)

Why do people insist on using the word minuscule when at least half the time it is misspelt as miniscule? (They are misled by the mini when they should be thinking of the minus.)

We wonder at the pathetically brief life of the mayfly, which may die within 24 hours — but when we consider that the continents began to crack up some four billion years ago, our own life-span is relatively even briefer.

Turnabout is more likely to be foul play than fair play.

All young children are naturally integrated by instinct; if families didn't segregate them by prejudice at an early age, there would be no occasion to integrate them later on in school life.

# James Bacon's Hollywood

HOLLYWOOD — Networks are so chicken.

The other day I lunched with **Bob Stivers** at Ma Maison, where he lunches every day at the same table.

Stivers is known around town as the producer of gargantuan TV specials. He last starred the entire nation of Mexico a couple weeks ago plus a host of Hollywood stars. It was seen over CBS.

But he couldn't sell his best idea. A few years ago, when **Howard Hughes** was alive and well and living in a Desert Inn penthouse, Bob came up with the idea of a documentary special on the legendary billionaire in which he guaranteed that the final shot would be a live one of Hughes himself.

Surprisingly, every network in town turned him down. Stivers' plan, since he was commando trained, was to storm the penthouse with a mobile TV camera, get the live shot and retreat.

"I had some oldtime commando friends all lined up to help me. We might have gotten arrested but it would have been one hell of a shot."

Also from Stivers I learned the true origin of the late Prince **Mike Romanoff.** Mike's place of birth was so obscure that his friend president **Dwight Eisenhower** had to get him citizenship via a special act of Congress.

Mike always claimed he was one of the czars' relatives from Moscow. **Humphrey Bogart** said he was **Harry Gerguson** of Brooklyn. Other stories had him from Hillsdale, Ill., also as Harry Gerguson.

"The first time my father ever came to town, I took him to lunch at Romanoff's. As soon as my father spotted Mike, they embraced. The two had gone to school together in Hillsdale, Ill., where Harry Gerguson, later to come Prince Mike, was an orphan farm boy. It was a joyful reunion of two old school chums."

FULL MEASURE OF FOOD VALUE FOR YOUR FOOD DOLLAR

LOW COST

Louie's Low Cost Food Mkt., 658 W. Burnside
Lewis Low Cost, 2897 Foul Bay Road
Raynor Low Cost, 3931 Blenkinsop Road
Super Low Cost, 899 Esquimalt Road
Wellburn's Super Mart, 1056 Pandora
Lee & Sons Low Cost, 4085 Quadra Street
Willoway Mkt., 2579 Cadboro Bay Rd.
Quan's Low Cost Mkt., Metchosin Rd.
Gorge Produce Low Cost, 76 Gorge Rd.
Superway Low Cost, 2007-2009 Oak Bay Ave.
Vain Way Low Cost & Florist, Burnside
Brown's Low Cost, 204 Menzies St.
Deep Cove Trading Co., Deep Cove
Gorgeway Low Cost, 300 Gorge Road W.
Hillside Low Cost, Hillside Avenue
Young's Low Cost, 3888 Carey Road
Tam's Way Food Market
3337 Metchosin Road
Belmont Park Low Cost, Belmont Park

We Reserve the Right to Limit Quantities
PRICES EFFECTIVE JUNE 29, 30, JULY 1

SCHNEIDERS No. 1 BACON LB. 1.65
SCHNEIDERS WIENERS LB. 1.19

SCHNEIDERS SLICED MEATS
WATCH FOR COUPON IN PAPERS
BOLOGNA
LUNCHEON MEAT 6-OZ. VAC PAK ..... Pkg. 55¢
CHICKEN LOAF
HEAD CHEESE 12-OZ. TUB ..... 1.09

PEEK FREAN BISCUITS Arrow Root, Ginger Crisp, Rich Tea, Shortcake, Nice, Digestive 2 Small pkg. 89¢
Campfire MARSH-MALLOWS 2 11-oz. pkg. 85¢
Lucky Whip DESSERT TOPPING 4-oz. PKG. 59¢
SIR THOMAS LIPTONS TEA BAGS 120 Bags 2.99
Nescafe INSTANT COFFEE 10-OZ. 5.95
REYNOLDS ALUMINUM FOIL 18-inch 1.09
Duncan Hines Moist and Easy CAKE MIXES Plus Brownies Pkg. 85¢
Western Family ICE TEA MIX 24-oz. 1.45
Lumber Jack PANCAKE SYRUP 32-OZ. 1.25
Nalley's CANNED SALADS Bean, Potato, Macaroni 15-OZ. TINS 65¢

WIN A TRIP TO PARADISE
With Canada Packers Products
York Smoothy PEANUT BUTTER 16-oz. 99¢
NEW! BUTTERNUT MARGARINE 3 lbs. 1.45
KAM LUNCHEON MEAT 12-OZ. 1.09
Maple Leaf Pear Shaped HAMS 1½-lb. tin 3.49
Maple Leaf VIENNA SAUSAGE 4-oz. tin 55¢
Total Diet DOG FOOD 4 KILO 3.35
DIAL FACIAL SOAP 4 bars 1.09
Smedley STEAK and KIDNEY STEAK and VEG. PIES EA. 1.09
LIFE CEREAL 20 oz. 99¢
LIBBY'S RED KIDNEY BEANS 28-OZ. TIN 79¢
LIBBY's PEAS and CARROTS 2 14-oz. tins 75¢
PURITAN MEAT DINNERS Irish Stew, Beef Stew, Meatball Stew 24-oz. tin 1.09
SPAGHETTI and MEAT BALLS 99¢
RAY-O-VAC BATTERIES
6D2, 2 Batteries ..... 1.15
4-C-2, 2 Batteries ..... 1.15
5AA-4, 4 Batteries ..... 1.65
D1604-1, 1 Battery ..... 1.15
RAID House and Garden, Bug Repellant 450 mil 2.35
OFF TOWLETTES Pkg. of 10 1.95
JAVEX BLEACH 128 oz. 1.09
Head and Shoulders SHAMPOO Lotion, 175 mil Tube, 100 mil 1.69
PAMPER DISPOSABLE DIAPER Extra Absorbent Pkg. of 24 2.79
CHIQUITA BANANAS 4 lbs. 89¢
Red Ripe WATER-MELONS Whole LB. 17¢
Calif. Green Seedless GRAPES LB. 89¢

FULL MEASURE OF FOOD VALUE FOR YOUR FOOD DOLLAR

## Canada wants Arab investment

# Sheikh passes up pitch

OTTAWA (CP)—Canada has been making a pitch for Saudi Arabian investment in projects such as Alberta's Athabasca oil sands development during Sheikh Ahmed Zaki Yamani's current tour, but the Saudi Arabian oil minister so far has been politely noncommittal.

Yamani told a news conference here Wednesday that his country had not yet launched studies on investment possibilities in ventures such as the $2.1-billion Syncrude Canada Ltd. project at Fort McMurray, Alta.

But he indicated he was interested in prospects for Alberta oil to deal with future world shortages. However, the investment decisions were in the hands of other Saudi officials, he said.

A federal informant said Canadian officials had talked to Yamani about investing Saudi money in Canada. The Saudi oil minister had been assured Arab oil money would be secure in Canada.

Yamani, a power in the Organization of Petroleum Exporting Countries cartel, said Saudi Arabia already invested heavily in Canada—"probably a little more than in the United Kingdom."

However, his government had not begun detailed studies of the Alberta development. "I only went yesterday to the tar sands," he said.

But he was personally interested in the oil sands project because "the world will face a very serious problem" in oil supplies shortly.

"Any additional new sources of supply will help to solve the problem," he said. "I know that Canada has some potentiality in that area. But the investment part of it isn't in my jurisdiction."

he said other Saudi Arabian officials would evaluate investment possibilities, and would have to balance this sort of deal with other requests they got.

Yamani has been in Canada since Saturday, visiting Western cities and looking at the oil sands development.

Canada imports oil worth about $750 million a year from Saudi Arabia, and a federal source said Saudi investment in Canadian oil projects would help balance this outflow of dollars.

This would seemingly represent a change in federal thinking in the last four years. John Turner, then finance minister, said four years ago the government was not looking for heavy Arab investment in housing because of possible balance of payments problems.

Prime Minister Trudeau and Energy Minister Allastair Gillespie entertain Sheikh Yamani at luncheon Wednesday in Ottawa.

—CP

DRINKING . . .
If you want to drink and can, that's your business. If you want to stop and can't, that's our business.
ALCOHOLICS ANONYMOUS
0-2020 Douglas St. 383-0415

Orienta
Oriental Carpets & Handicrafts Ltd.
(Self Weaver & Direct Importers)
Genuine hand-knotted New and Old in most historical designs and in extremely high Museum Quality woolen and silk.
— ROYAL — PERSIAN RUGS
(All Sizes Available)
UP TO 50% OFF — 2 DAYS ONLY
Sale and Exhibition
The Empress Hotel
(Georgian Room)
Sat., July 1st and Sun., July 2nd
9:30 A.M. to 10:30 P.M.
Time has long gone when the use of these highly prestigious carpets was limited only to the ROYAL FAMILIES. Today you could be the proud owner of one of these and enjoy the same prestige and dignity.
6-28x

# Canada bounced in bridge bout

NEW ORLEANS, La. (Reuter) — The United States beat Canada by 22 international points Wednesday, earning the Americans a chance with France and Brazil to play in the semi-finals of the open bridge teams championship of the world to be played here today.

The United States, France and Brazil are the sole unbeaten survivors of 64 teams battling for the main event of the World Bridge Olympiad.

In Wednesday's games, France beat Poland by 78. And Brazil beat Morocco by 12.

Results of the last-round qualifying matches Wednesday in the women's team championship of the world for the Venice Trophy: The United States beat Argentina by 18 victory points to two and Australia beat Philippines by 13 to five. Italy collected 12 points for a bye round.

The final standings in the women's qualifying series are: The United States, 71; Italy, 65; Argentina, 49; Australia, 40; and the Philippines, 35. This means the United States and Italy, who are traditional bridge rivals, will meet in today's 64-board final.

GO GOLFING!
You can with a
BEEPER FROM VICTORIA PAGING
6-28 386-8889

Sears
Shop Wednesday, Thursday and Friday nights 'til 9.

Save $10
9'7"x6'8" gable roof shed gives 387 cu. ft. storage space
209.99 each

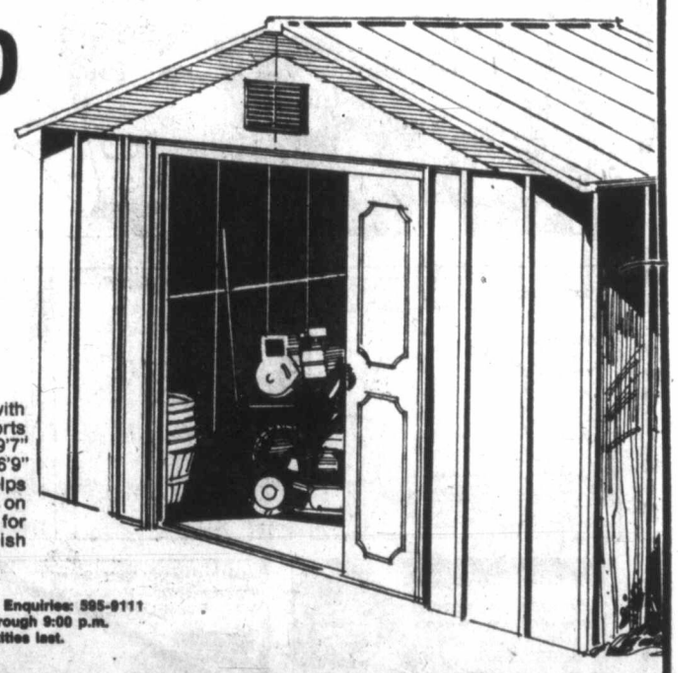

Reg. $219.99 Here's the shed with room for all your summertime sports and garden needs! Approximately 9'7" x6'8" high-pitched shed is about 6'9" high at peak. Steep sloping roof helps shed snow in winter to reduce stress on roof. Vented front and rear gables for ventilation. Dark Woodgrain finish steel. White accents. 64R 058 651.

Sears Home Improvements (64) Phone Enquiries: 595-9111
Advertised prices in effect now through 9:00 p.m. Friday, June 30, while quantities last.

Sears Value!
Compact 5'6"x4'6" economical shed
Economical steel shed is ideal for smaller storage needs. Assembly instructions included. Compact with approximately 140-cu.-ft. storage.
64R 058 600 ..... 94.99 each

Great Value!
Big 9'9"x13'6" is really versatile
Assemble the Gambrel-roof steel shed with the door on the side or at the end, whichever suits your needs. Barnsider shed gives you 958-cu.-ft. of storage space inside with a full 74" inside height. Louvres for ventilation. 64R 058
64R 058 596 ..... 529.99 each

Simpsons-Sears Ltd.
3190 Shelbourne Street. Lots of Free Parking

# No plans for emergency, canoe leader testifies

VILLE MARIE, Que. (CP) —Leaders of an ill-fated canoeing expedition on Lake Timiskamingue in which 13 drwoned, made no special arrangements to cope with emergencies, the expedition's leader told an inquest Wednesday.

Richard Bird, 29, also said he had not made a specific study of the lake. Local residents had testified earlier that the lake was unpredictable.

Bird said he met with the other three adult leaders once before setting out June 11, although he had talked with them on the telephone a number of times.

The four adults set out with 27 boys aged between 12 and 14,shortly after 8 a.m. Within seven hours, all four canoes had flipped over in the lake's frigid, wind-swept waters.

The boys were from St. John's School of Ontario in Claremont, 55 kilometres northeast of Toronto.

Questioned by Ron Johnstone, president of the Canadian Recreation Canoeing Association, Bird said the boys were not divided into groups for the expedition until less than an hour before they started out.

There was a brief test of the stability of each canoe, which was loaded with equipment and food for eight days.

Bird said it was his first trip in the large, 22-foot cedar canoes. Three carried seven boys and an instructor each, and one had six boys and an instructor.

Although he had been canoeing for 16 or 17 years, Bird said, his previous trips had been in two-man canoes.

Bird said two of the other instructors, Peter Cain and Mark Denny, were experienced. It was the first time the fourth instructor, Neil Thomson, had served as a canoe steerer, although he had previously been a paddler.

Victor Houle, a pathologist who examined five of the 13 victims—12 boys and instructor Denny—said death was due to drowning and extensive exposure to cold.

Bird described how the tragedy unfolded.

He said he drove all night from Claremont with the four canoes on a trailer and the boys following in four vans. They had little or no sleep.

The group arrived at the site about 7:30 a.m., had a quick breakfast and loaded the canoes.

Bird said there was a gentle south wind when they left shortly after 8 a.m.

After lunch, Bird said, he worried briefly about the waves and then decided it was safe to push on. About 45 minutes later, as he was nearing the Ontario shore, he heard a shout from Cain that "Neil's dumped," referring to Thomson's canoe.

He saw Mark Denny's canoe, in third position, turning to help Thomson, and then saw it capsize. He and Cain managed to rescue several boys and ferried them to shore, dropping off boys and equipment each time.

But on one trip back, his canoe capsized while he was trying to pull boys into it.

It was almost five hours before they managed to regroup on the shore. Three boys, who had been rescued, were dead on the shore and nine others and Denny were missing on the lake.


Nitely Nicety from PIZZA PIEMAN

THURSDAY

RIBTICKLER NIGHTS

THURSDAY, FRIDAY SATURDAY
4 p.m. 'til closing

A big half pound of smokey BBQ Ribs and Spaghetti. Your choice of garlic or cheese bread and green salad.

ONLY $5.95
(Sit-in or Pick-up Only)

Sit-in or Pick-up Only at all PIZZA PIEMAN locations

GENERAL PAINT

CHOOSE FROM A RAINBOW OF COLORS

breeze LATEX flat

BREEZE INTERIOR FLAT LATEX
$11.98 GAL. or less
QUART 3.89 or less

Quality Value...

INTERIOR
• Interior Undercoat • Primer Sealer • Alkyd Semi-Gloss • Alkyd Eggshell • Velvet Alkyd Flat • Latex Semi-Gloss • Latex Eggshell.

EXTERIOR
• Primer • Porch & Floor • House & Trim Gloss • Latex Flat • Latex Gloss • Woodcraft Stains • Latex Solid Color Stain.

PAY NO MORE THAN PRICE SHOWN BELOW FOR PRODUCTS ABOVE.

$13.98 GAL. or less
Quart $4.49 or less

CHOOSE FROM HUNDREDS OF CUSTOM COLORS.

DEEP AND ACCENT COLORS SLIGHTLY HIGHER PRICED.

Look to Your General Paint Headquarters

IMPERIAL BUILDING MATERIALS LTD. 2955 Douglas 386-1401

GENERAL PAINT & WALLCOVERING 830 Pandora Ave. 385-4455

FOR ALL YOUR PAINTING NEEDS!

Sears

Pre-Holiday Sale

Save $100

Sale continues on our finest fully featured Kenmore Free Arm

349.99 Reg. $449.99

Whether you're a beginner or advanced sewer you'll appreciate the vast number of features on this Free Arm. Insert up to 30 cams for extra, decorative stitches. Also included are attachments for hemming, shirring, quilting, cording, binding and inserting zippers. Even a pull-out chain stitch for basting. Monogrammer makes the full alphabet in 2 sizes. Snap-in automatic and built-in button-holders make a total of 18 button holes. Electronic foot control sews heavy fabrics at slow speeds without stalling. Head guaranteed 30 yr., electrical parts 2 yr. 20R 081 914.

With the base on it's a regular machine
Slip base off and it's a Free Arm
Work rotates on Free Arm easily
Just turn the dial and sew
Automatic snap-in buttonholer
7 stretch stitches
7 utility stitches

Save $60

Kenmore Powermate total home cleaner. 2 days only!

Beater bar-and-brush has its own motor
Adjusts to 4 carpet pile heights
Low-profile design gets under furniture
Auto. cord rewind for snag-free storage
Deluxe tools store on ride-along caddy

219.99 Reg. $279.99

Really thorough, because it has extra power delivered by 2 motors; one in the Powermate head, the other in the canister. Together they ensure very efficient cleaning. Beater bar-and-brush are designed to lift pile, beat dirt up and scoop it away in 4 different pile heights. Deluxe tools take care of bare floors, walls, upholstery, etc. They store neatly on caddy. 2 dust bags included. 20R 032 891.

Sears Sewing Machines, Vacuums (20)
Phone Enquiries: 595-9111

Now that's value!

Advertised prices in effect now through 9:00 p.m. Friday, June 30, while quantities last. Closed Saturday, July 1st.

Simpsons-Sears Ltd.
3190 Shelbourne Street. Lots of Free Parking

# MPs to press removal of cabinet veil control

OTTAWA (CP) — A committee of MPs and senators plans to recommend introduction of legislation removing cabinet ministers' power to withhold from the public almost any information they now chose to keep secret.

The Supreme Court of Canada, not cabinet ministers, should have the final say in deciding what government documents must remain confidential, the committee says in a draft report on recommendations for future freedom of information legislation. The report was approved by the committee Tuesday for submission to Parliament.

"What's happening to the citizens of Canada is very frightening," said Simma Holt (L—Vancouver-Kingsway), as she commented on what she believed to be excessive secrecy in Ottawa's corridors of power.

Senators and MPs from all parties agreed with Mrs. Holt and recommended the appointment of an information commissioner to review a taxpayer's request to see government documents denied him by a department.

The commissioner could recommend, but not order, a department to release information he did not believe should be classified confidential.

If the minister of that department still refused to release the information, the case could be taken to the Federal Court of Canada and then to the Supreme Court of Canada.

This recommendation is contrary to the government's position as stated in a policy paper last June. The paper, tabled in the Commons by State Secretary John Roberts, says no outside agency, including the courts, should be permitted to overrule cabinet and order the government to release information to the public.

# *Intrepid expert to talk*

OTTAWA (CP)—The man called "Intrepid" cannot appear before the Commons justice committee today, but his biographer, William Stevenson, will be there to answer questions about the use of mail by spies.

Stevenson, a Canadian himself, is the author of the 1976 best-seller *A Man Called Intrepid*, about Winnipeg-born Sir William Stephenson, who led Allied intelligence operations against the Nazis during the Second World War.

A spokesman for Solicitor-General Jean-Jaques Blais said that Sir William was invited at the suggestion of RCMP Commissioner R.H. Simmonds and Director-General Michael Dare of the RCMP security service.

Sir William, 82, was too ill to attend, so his biographer was invited in his place. Both now live in Bermuda.

Stevenson's book contains descriptions of how mail was used by spies during the Second World War. It includes illustrations of coded letters.

Blais and the RCMP have been arguing that the RCMP security service needs legal power to open first-class mail where espionage or terrorist communications are suspected.


Greater Victoria Salutes CAPTAIN COOK Bicentennial

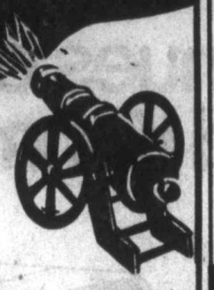

CAPTAIN COOK DAY Thurs., June 29

Special Entertainment Noon to Sunset

CENTENNIAL SQUARE

| | |
|---|---|
| 11:00 a.m. | Village Kiosks Open |
| 12 noon | Captain Cook (Kelvin Andrews) will be at the Village from 12 til 3 p.m. |
| 2:00 p.m. | Irish Love |
| 3:00 p.m. | Adeline Dancers: Dance of the British Isles |
| 3:30 p.m. | Old Time Fiddler and singer from Newfoundland |
| 4:30 p.m. | Dennis Goodwin, Songs of the British Isles |
| 5:00 p.m. | Canadian Forces Naden Band |
| 6:15 p.m. | City of Victoria Pipe Band, V.I. Scottish Country Dance Society (Victoria Branch) and Irish-Canadian Cultural Association. |
| 7:00 p.m. | Irish Love, Old Time Fiddler and singer from Newfoundland. |
| 8:00 p.m. | Royal Scottish Country Dance Society (Victoria Branch). Saanich International Folk Dancers — Morris Men. |
| 9:00 p.m. | Village closes. |

Many More Events to Follow

JOIN US, WON'T YOU?



Sears Tire and Auto Centre

| Silverguard steel-belted radial | |
|---|---|
| Size | Whitewall |
| AR78-13 | 41.99 |
| BR78-13 | 43.99 |
| Dr78-14 | 49.99 |
| ER78-14 | 51.99 |
| FR78-14 | 53.99 |
| GR78-14 | 54.99 |
| HR78-14 | 57.99 |
| FR78-15 | 54.99 |
| GR78-15 | 55.99 |
| HR78-15 | 58.99 |
| LR78-15 | 65.99 |

Drive safely this summer, on radials!

41.99

AR78x13 Whitewall

Silverguard steel-belted radial is specifically engineered to eliminate unnecessary weight. Because it has less weight, it builds up less heat, and accordingly delivers better tire mileage. Designed with extra wide double steel belts for added protection and two polyester cord radial plies for a smooth ride. Shop Sears Tire and Auto Centre. 95R 092 000.

Save $5. Premium quality Kevlar®-belted nylon tires

31.49

Reg. 36.49
B78-14 Whitewall*

Pound for pound Aramid Kevlar® is five times stronger than steel. Constructed with two tough Kevlar® belts over durable nylon body plies. 95R 027 000/190 series.

* Because of limited quantities we may substitute these sizes with steel belted tires. Limited quantities.

| Size | Also Fits | Reg. | Whitewall |
|---|---|---|---|
| 600-12 | | 32.99 | 27.99 |
| 775-15* | F78-15 | 42.99 | 39.99 |
| 825-15* | G78-15 | 44.99 | 39.99 |
| 855-15 | H78-15 | 46.99 | 41.99 |
| 645-14 | B78-14 | 36.49 | 31.49 |
| 700-14* | C/D78-14 | 39.99 | 34.99 |
| 735-14 | E78-14 | 40.99 | 35.99 |
| 775-14 | F78-14 | 42.99 | 37.99 |
| 825-14 | H78-14 | 46.99 | 41.99 |

Save $4. 'Super Express' truck tires for vans, campers, pick-ups. Sears best bias-ply tire.

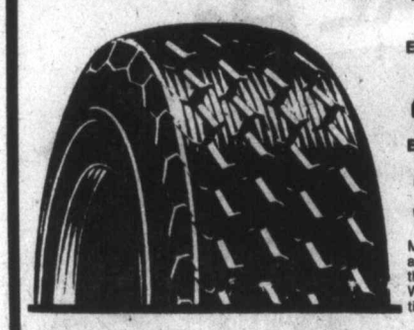

Ea. 670x15 TL
40.99 Reg. 44.99

Ea. 670x15 TL
36.99 Reg. 40.99

Made with a tough DuPont '66' nylon body and a deep rib highway tread. An economical tire that offers stability, control and mileage. Whitewall. 95R 064 000 series. Limited quantities.

| | Tubeless | Reg. | Each |
|---|---|---|---|
| 800x16.5 TL | 95R 064 261 | 55.99 | 51.99 |
| 875x16.5 TL | 95R 064 263 | 64.99 | 60.99 |
| 950x16.5 TL | 95R 064 265 | 70.99 | 66.99 |
| 650x16 TL | 95R 064 212 | 47.99 | 43.99 |
| 700x15 TL | 95R 064 269 | 49.99 | 45.99 |

| | Tube Type | Reg. | |
|---|---|---|---|
| 700x15 | 95R 064 031 | 46.99 | 42.99 |
| 650x16 | 95R 064 012 | 43.99 | 39.99 |
| 700x16 | 95R 064 070 | 49.99 | 45.99 |
| 750x16 | 95R 064 073 | 61.99 | 57.99 |
| 700x17 | 95R 064 075 | 67.99 | 63.99 |
| 750x17 | 95R 064 076 | 73.99 | 69.99 |

Sears '36' battery is maintenance free!

42.99 Exchange 24FC size

Original-equipment quality . . . for starting power you can depend on! Vibration-resistant battery has strong polypropylene case for durability. 28R 010 900.

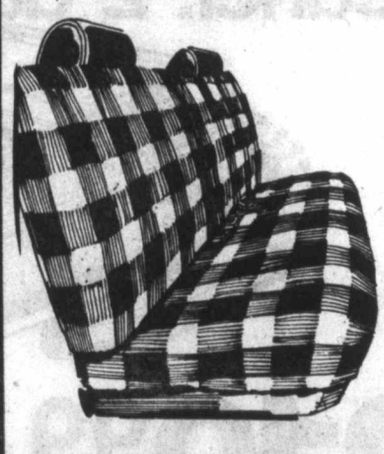

Save $4

Luxurious seatcovers, and machine washable!

19.99

Reg. $23.99

A great buy on popular seatcovers, available only at Sears! Heavy-weight 100% acrylic Borg pile is machine washable and comes in a variety of Lumberjack plaid colours. Assorted sizes to fit most cars. Save now! 28R 098 340.

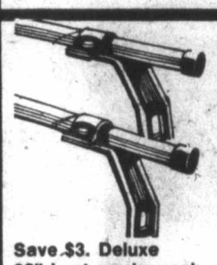

Save $3. Deluxe 60" boat carrier rack

26.99 Reg. $29.99

Fits cars with drip rails. 28R 016 202.
**Boat carrier** rack fits cars without drip rails. 28R 016 208.
Reg. $29.99 ..... 26.99

CSA-approved 5-gal. plastic gas can

11.99 each

Durable plastic can with air vents. For holding petroleum products, acids or chemicals. Red. 28R 011 465.

Save $1. Armorall car cleaner. Easy to use

2.99 Reg. $3.99

8-oz. size. Penetrates, protects and beautifies. Cleans rubber, vinyl, leather. 28R 084 025.

6-amp manual 110-volt battery charger
Save $4. 60-cycle AC input, has polarity light, colour-coded lead. 28R 016 389.
Reg. $23.99 ..... 19.99

Save 20%. All Season motor oil. 10W-30
Gal. size. Meets all new car specifications. 28R 011 301.
Reg. $4.49 ..... 3.49

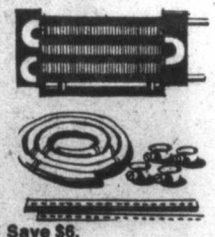

Save $6. Transmission cooler.
Buy now! Keeps auto transmissions cool under heavy loads. 28R 016 389.
Reg. $43.99 ..... 37.99

Save $2. Heavy-duty grease gun. A buy!
Takes cartridges or bulk lubricant. 28R 011 445.
Reg. 9.99 ..... 7.99

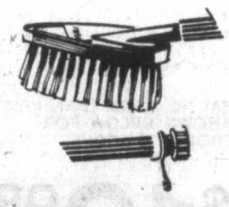

Economy car wash brush. A buy!
Attaches to garden hose. 28R Spec. ..... 4.99
Car wash mitt
8R Spec. ..... 1.99

Low price! TR-3 auto-polish
Won't scratch. The only product that emulsifies dirt, oxidation.
28R Spec. ..... 4.99

Sears Automotive (28) Tires (95) Phone Enquiries: 595-9111
Advertised prices in effect now through 9:00 p.m. Friday, June 30, while quantities last.

Simpsons-Sears Ltd.

3190 Shelbourne Street. Lots of Free Parking



SHOP WISE BEST FOOD BUYS!

We Reserve the Right to Limit Quantities.

5124 CORDOVA BAY RD.

Prices Effective Thurs., June 29—Wed., July 5

MON-TUES-WED-THURS-SAT 9-6
FRI 9-9 SUNDAY 11-6

OPEN SATURDAY, DOMINION DAY, 12-6

CANADA GRADE A FRESH MAPLEWOOD YOUNG TURKEYS 6-9 lbs. 95¢ lb. "Thurs. to Sunday Only"

FRESH GROUND BEEF lb. 1.09

SCHNEIDER'S MINI DELI SAUSAGE CHUB 6 varieties 99¢ ea. 8-oz. pkg.

SCHNEIDER'S HEAD CHEESE 12-oz. bowl 1.15

GRADE A FULL CUT ROUND STEAK Bone In, lb. 1.89 Thurs. to Sun. only

PALM ICE CREAM 4-litre pail 2.59

CANADA No. 1 SANTA ROSE PLUMS lb. 65¢

FACELLE ROYALE TOWELS 2-roll pak 89¢

KELLOGG'S CORN FLAKES 24-oz. pkg. 99¢

CANADA No. 1 FRESH HOT HOUSE TOMATOES lb. 69¢

MELLOW ROAST INSTANT COFFEE 8-oz. jar 3.59

NABOB TEA BAGS 125s pkg. 3.09

CANADA No. 1 GEM POTATOES 5 LBS 69¢

CHASE & SANBORN COFFEE 1-lb. pk. 2.89

LIBBY'S FRUIT COCKTAIL 14-oz. tin 2/89¢

SWANS DOWN BATHROOM TISSUE 4-roll pkg. 89¢ Thurs. to Sunday Only

PARKAY MARGARINE 3-lb. pkg. 1.69 Thurs. to Sun. Only

LIBBY'S DEEP BROWNED BEANS with Pork 14-oz. tin 2/89¢

ARCTIC POWER 2.4-kg box 2.39

6-28

# PROVINCIAL COURT

A 40-year-old casual farm laborer returned to Victoria provincial court Wednesday but was remanded in custody until Friday.

Avtar Singh Gill, address not given, was charged Tuesday with the second-degree murder of 55-year-old Joseph Pelkey of the West Saanich Indian Reserve. Pelkey died Monday afternoon following an incident that morning at a farm owned by Tom Michell of Central Saanich.

Legal aid lawyer Brian MacKenzie appeared on Gill's behalf and asked Judge William Ostler for a remand until Friday so that other legal counsel could be appointed for Gill.

The proceedings had to be explained to Gill by an interpreter who spoke English and Punjabi.

●

An 18-year-old denied bail by Ostler began shouting as he was being led from the courtroom.

Glen Charles Ferreira, 424 Skinner, was charged with breaking and entering following a break-in Tuesday at 410-310 Robert.

Following a bail hearing, during which Ferreira was represented by lawyer Barry Mah Ming, the youth became upset and began directing remarks at crown counsel Don Laughton, who had opposed Ferreira's release.

Ostler remanded Ferreira until next Thursday to fix a preliminary hearing date.

●

Ostler imposed fines totalling $300 and also ordered a 19-year-old to perform 150 hours of community service work after the youth pleaded guilty to driving without due care and attention, driving while suspended and filing a false report to Victoria city police.

David Glen Clements, 2184 Neil, entered the guilty pleas and was fined $200 for driving under suspension, $100 for driving without due care and attention and was given a suspended sentence on the false-report charge, placed on six months' probation and ordered to perform the community service work.

Laughton said the incident arose March 26 when residents of the 2800 block The Rise complained to police about a vehicle tearing up the grass. When police arrived, they found someone in the passenger seat of the commercial vehicle who said Clements was the driver.

Laughton said Clements denied the allegations when police questioned him, and the registered owner of the truck was subsequently charged with the traffic offences.

After the registered owner appeared in court and pleaded not guilty, Clements admitted he was the driver at the time of the incident.

Laughton told the court Clements was suspended because of a bad driving record.

●

Ostler remarked about the extraordinarily high number of cases involving drinking drivers Wednesday and said he hoped it was just a unique situation rather than a sign of an increase in that type of offence.

Ostler had 21 cases invoving drinking-driving offences, and eight persons entered guilty pleas. He imposed fines ranging from a low of $50 to a high of $1,000.

Fined were David Brian Locher, 27, of West Coast Road, Sooke, $1,000; Gordon Richard Barry Lee Barten, 19, of 2780 Hartsdale, $500; Josef Muria, 41, of 3234 Rutledge, $450; Gary Kenneth Willett, 20, of HMCS *Restigouche*, $400; James Allan Saunders, 20, of 442 Thetis Crescent, $400; John Malcolm Nelson, 36, of 989 Londonderry, $400; Thomas Audie Jones, 33, of 114 Bruce, $400; and David Allen Hubscher, 17, of 921 Tulip, $50.

In addition, Willett was fined $150 for driving while suspended and Hubscher was placed on six months' probation and ordered to perform 60 hours of community service work.

# Trudeau plans fall constitutional talks with premiers

OTTAWA (CP) — Prime Minister Trudeau is aiming for a late September meeting with the 10 provincial premiers to discuss his latest legislative proposals for constitutional reform.

Trudeau told Opposition Leader Joe Clark in the Commons Wednesday no dates had been set for the meeting, but he had instructed his office to find a convenient time in late September.

The prime minister said provinces had also been told that federal officials would be available to explain details of the constitutional package during provincial meetings on the subject later this summer.

Last week, Trudeau introduced legislation that would alter a number of the country's institutions, including the Senate and Supreme Court.

The proposals have been greeted with guarded pessimism by premiers, who have questioned Trudeau's plan to make the changes by July 1, 1979 with or without their consent.

Trudeau argues that the reforms affect only federal institutions, but several premiers say any changes in the Supreme Court and the Senate—the prime minister has proposed to replace it with a House of the Federation half picked by the provinces—would affect their jurisdictions as well.

The September conference is one of a series of meetings scheduled for constitutional discussion. Trudeau has set July 1, 1981 as a goal for a genuine Canadian constitution to replace the 1867 British North America Act as the country's underlying law.

"I know we cannot take 100 years to come to grips with the problem, but we should avoid the other extreme also, namely trying to rush through it too quickly," said Senator John Connolly (L—Ontario) who suggested the committee.

While admitting that the two committees would inevitably overlap in some areas, Connelly said Senate representation on the joint committee was not enough.

## Baseball before verdict

**MONTREAL (CP)—Deliberations took a back seat to baseball Wednesday night when jurors in the Sky Shops trial of Liberal Senator Louis Giguere asked for and received permission to watch a Montreal Expos game on television and put off further discussion until today.**

**Superior Court Justice Jean-Guy Boilard granted the request only a few hours after sending the seven women and five men off to the deliberation room.**

## Housing help boosted

Canadian Press

The provincial government has increased the price limits below which houses can qualify for funds under the Home Purchase Assistance Act, Housing Minister Hugh Curtis said Wednesday.

Curtis said in a news release that effective July 1, qualification limits for grants or mortgages have been increased by an average of 10 per cent in non-metropolitan communities throughout B.C.

The government provides a $1,000 grant to home buyers, and a special $2,500 grant to families buying their first home. In addition, it makes available a low-interest, long-term second mortgage.

Curtis said that for the first time, price limits for homes in Vancouver and Victoria had been set at the same level. That is, the house must be valued at no more than $62,000 to qualify for mortgage assistance and no more than $52,000 to qualify for the grant.

The minister said those limits were the highest in the province, with others ranging down to $49,000 for mortgages and $41,000 for grants in several smaller communities.

"Because of more rapid growth in the smaller and middle size communities, the price difference between them and metro areas is getting narrower," he added.

## Booze branch profits hit $162 million

Canadian Press

The liquor distribution branch reported Wednesday a $162 million profit for fiscal year 1976-77, compared with a profit of $149 million the previous year.

Statistics in the report, much of which have been outdated by more recent figures distributed by Consumer Affairs Minister Rafe Mair, indicate that hard liquor sales were down while beer and wine sales were up in the year.

## Bank robber sentenced to four years

VANCOUVER (CP)—Sven George Granewell, 47, of Victoria, who robbed eight Vancouver banks in six months, was sentenced in provincial court Tuesday to four years in prison.

Granewall pleaded guilty June 1 to robbing eight banks between Aug. 24, 1977, and Jan. 20, 1978.

Crown counsel Hank Reiner said in each of the robberies, Granewall would hand a teller a note demanding money and warning that a bomb had been planted in the back of the bank.


Sears

Discontinued

GREB Hush Puppies®

Clearance!

There's more than we can show.

Lots of styles, assorted colors.

June 28th-30th

Women's 13.99

Men's 13.99

Sears Women's Shoes (54) Men's Shoes (67) Personal Shopping
Advertised prices in effect now through 9:00 p.m.
Friday, June 30th, while quantities last.

Simpsons-Sears Ltd.

3190 Shelbourne Street. Lots of Free Parking

Sears

# Pre-Holiday Sale

**Continues...**
**Visit your nearest Sears store for many more indoor and outdoor pre-holiday buys!**

## Save $160

### Sofa, chair, ottoman and swivel rocker. Roomful of comfort!

**749.98**

**Reg. $909.98**

A bold, Contemporary style that features a long-wearing cover ... so important for active families. Beige cover is Orlon(R) acrylic with Herculon(R) nylon chenille stripe in Rust/Beige. What lies underneath is even more important. Thick foam padding covers arms, high-cut back as well as seat cushions. These reverse for added wear. Next, comes the no-sag spring construction. And, finally the hardwood frame. Shepherd casters make re-grouping a breeze. 01R 051 067.

### Bed chesterfield, matches above suite.

**569.98**

5½" foam balloon cushions. Easy-action mechanism pulls out to 53 x 73" bed. Duo-density foam mattress. Overall abt. 73 x 36 x 35" high. 01R 048 311.

**Charge it on your All Purpose Account**

Sears Furniture (1) Phone Enquiries: 595-9111
Advertised prices on this page in effect now through 9:00 p.m. Friday, June 30, while quantities last.

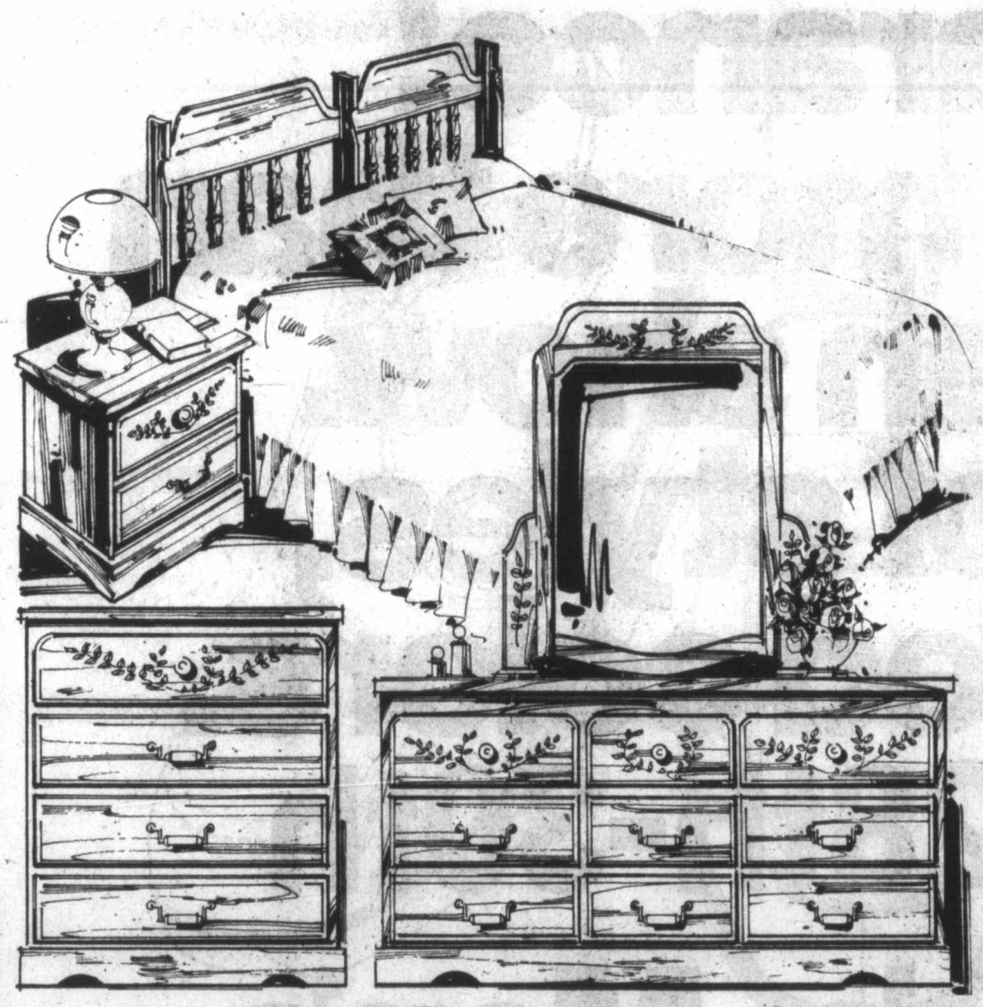

## Save 25% Oak finish headboard, mirror, dresser, chest

**$599**

**Reg. $799.98**

A distinctive bedroom suite in beautiful mar-resistant Oak finish. Solid wood core construction. Floral engraved drawer fronts and headboard and mirror frame. Antiqued finish hardware for a finishing touch.
4-pce. suite includes triple dresser base, 41x44" framed mirror, 4-drawer chest and 54/60" headboard. 01R 063 624.

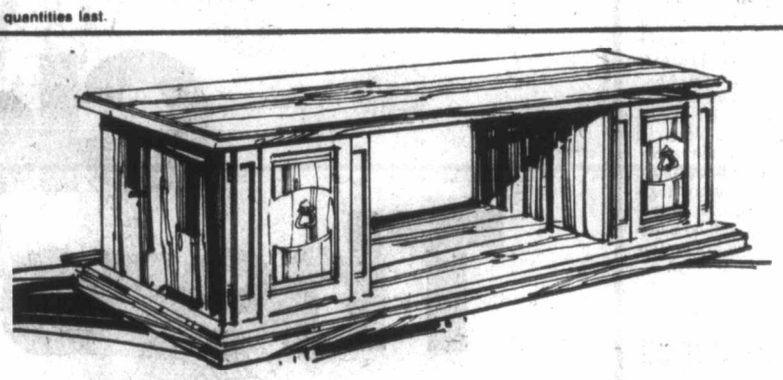

### Save $40 on Pecan finish cocktail table

**89.98** Reg. $129.98

Medium Pecan finish table is artificially distressed for an aged look. Easy-clean laminated top and sides on hardwood frame. Burnished Brass handles. 39½ x 19¼ x 15½". 01R 036 585.

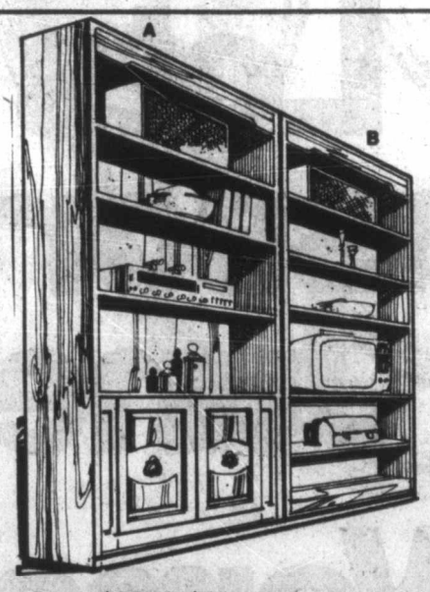


### Save $20 to $40 on medium Pecan finish wall units

**99.98-329.98**

Handy storage units match occasional tables at night. Distressed finish on laminates.
a — 2-door bookcase. 01R 031 290.
Reg. $199.98, **169.98.**
b — Open shelf bookcase. 01R 031 291.
Reg. $149.98 ..... **129.98;**
Divider. 01R 031 293. Reg. $399.98 ..... **359.98**

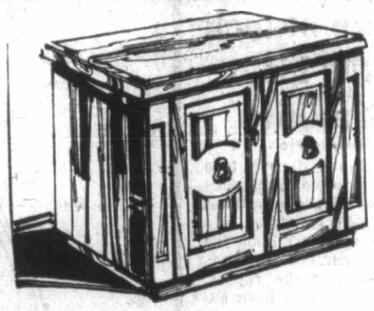

### Save $40 on square commode

Distressed Medium Pecan finish laminate. Doors close automatically. 23¼ x 23¼ x 19¼". 01R 036 566. Reg. $129.98 ... **89.98.**

### Save $40 Pecan finish hexagonal table

Medium Pecan finish laminate is artificially distressed. Hardwood frame. Burnished Brass finish handles. Measures 20½ x 23¼ x 20½". 01R 036 568.
Reg. $109.98 ... **89.98**

**Simpsons-Sears Ltd.**

3190 Shelbourne Street. Lots of Free Parking ... No Tickets, No Time Limit.

The Daily Colonist.
Section Four Page 37
Thursday, June 29, 1978

# 'Talented' boy jailed

A boy described as talented and intelligent was sentenced in Victoria county court Wednesday to 14 days in jail for breaking into a school where he and two juveniles were found hiding under a table.

Judge E.J.C. Stewart said a short imprisonment was imposed in the hope that the accused, Philip Cespedes-Holt, 17, would comply with the terms of probation in effect when he committed the breakin May 22. It was his third conviction this year for similar offences.

The judge also recognized that Cespedes-Holt had spent more than a month in custody awaiting his court appearance on a charge of breaking and entering with intent to steal. He pleaded guilty.

Crown counsel Peter Birkett said the accused broke into St. Patrick's School, 2368 Trent, by dismantling door hinges about 4 a.m., setting off a silent alarm that brought police to the building.

Cespedes-Holt and his younger companions tried to hide under a table in the teachers' coffee room, where the police also found money that had been taken from the administration office.

Birkett said the accused had been released in April on two years' probation for breaking, entering and theft, and was residing at a group home when the latest offence was committed.

Counsel Barry Mah Ming said Cespedes-Holt was a ward of the superintendent of child welfare because his parents had found him beyond their control.

At the age of 15, he was in Grade 12 and was becoming skilful enough to give lessons in classical guitar, Mah Ming said.

The boy had spent five months up to last December living successfully with foster parents at Little Fort, 60 miles north of Kamloops, and had an offer to return there and work when released.

## Ravenous rabbit

Week-old rabbit named Baby Bunny thrives on feeding of milk from Rita Kissau in Sault Ste. Marie, Ont. She found the bunny near her sister's cottage when her dog was chasing a movement in the bushes, and decided to adopt it when the rabbit's mother failed to return.

—CP

# Timber trade-off hinted for park

Canadian Press

Timber trade-offs may be necessary to compensate the multinational forest companies for loss of timber rights on public land in the proposed third phase of Pacific Rim National Park, says Recreation and Conservation Minister Sam Bawlf.

Bawlf made the statement in a letter to Liberal leader Gordon Gibson.

"Forest companies with valid entitlements on land within the new boundaries may require compensation, possibly by substitution of forest values elsewhere," Bawlf said in the letter.

The third phase of the park on the west coast of Vancouver Island includes the Bamfield Peninsula, the West Coast Trail and three lakes in the Nitinat area yet to be designated as parklands.

Bawlf wrote that a forest inventory and evaluation of the land, nearly complete, would enable the provincial government and Parks Canada to consider the proposed boundary changes.

Gibson has been pressing for two years for information about progress made on including the West Coast Trail and three lakes in the park.

# Former primate Barfoot dies

VANCOUVER (CP) — Walter Foster Barfoot, 85, former Anglican primate of Canada and archbishop of Rupert's Land, died Wednesday in hospital following a lengthy illness.

He was born in Collingwood, Ont.

Barfoot served in the First World War, returning to Canada as a captain and was decorated with the Croix de Guerre.

Barfoot was appointed primate of Canada in 1951 and held the post until late 1958. In 1953 he became metropolitan of the land and archbishop of the diocese of Rupert's Land.

Barfoot moved to Winnipeg early in 1954, moving with him the primatial see of the Church of England in Canada. The church's name was changed under his primacy to the Anglican Church of Canada.

# Milfoil attack to employ 100

A new phase in the attack on Eurasian Milfoil will employ 100 students to check boats, trailers and fishing lines as possible carriers of the weed.

The students will be stationed in various parts of the province to inspect boats, launching ramps, hulls and propellers for traces of the weed which can be carried to other lakes.

OK TIRE STORES
GT RETREADS
ECONOMY CARS 550x12 A78x12 600x12 A78x13 600x13 B78x14 665x13 — 17.95 OK
COMPACT CARS 700x13 C78x13 645x14 C78x14 695x14 D78x14 — 18.95 OK
INTERMEDIATE CARS E78x14 F78x14 F78x15 — 19.95 OK
STANDARD SIZE G78x14 G78x15 — 20.95 OK
STATION WAGONS H78x14 H78x15 — 21.95 OK
INSTALLATION INCLUDED
TIRE GUARANTEE
For workmanship and tire defect for the life on the tire
master charge
3030 NANAIMO ST.
Turn off Finlayson at Trader Vic's
386-3156

Zellers
CANADA DAY PRE-HOLIDAY
Limited quantities
No raincheques
Sale
2 DAYS ONLY
THURS. and FRI., JUNE 29 and 30

SWIMSUIT — SEA QUEEN — One- and Two-Piece S.M.L.XL. Reg. 19.9 SALE 14.99
MASON PRESERVING JARS — 32-fl.-oz. 12 in Carton Reg. 3.67 SALE 2.99
WEEDEATER — NEEDIE — Trimmer/Edger Reg. 79.95 SALE 59.88
DOUBLE HIBACHI — Cast Iron Body — Reg. 5.44 10"x17" SALE 4.66
BRIQUETTES — 20-lb. BAG — Reg. 3.67 SALE 2.99
PAPER PLATES — For cold foods 80 — 9" plates in pack — Reg. 1.37 SALE 97¢
NELSON DRINK MIX — popular flavors 25-oz. Tin — Reg. $1.99 SALE 1.49
CANVAS CHAIR — Floral Pattern — Reg. 6.66 SALE 5.47
POTTING SOIL — 20-lb. bag — Reg. 1.99 SALE 1.49
POPSICLE SLIPPER — Women's Sizes 5-10 — Reg. 3.97 SALE 2.97
MASON PRESERVING JARS — 16 fl. oz. 12 in Carton — Reg. 3.27 SALE 2.88
10-SPEED BIKE VULCAN — Boys' 21". Girls' 19" — Reg. 99.97 SALE 88.00
PENNY WORTH BATHROOM TISSUE — 4-roll pack — Reg. 64¢ SALE 54¢
WIZARD CHARCOAL LIGHTER — 48 fl. oz. — Reg. 97¢ SALE 77¢
MEN'S T-SHIRT — Assorted Colours Pocket. S.M.L.XL. — Reg. 2.27 SALE 1.77
GARDEN HOSE — Nylon Reinforced, ½"x50' — Reg. 4.97 SALE 4.44
MINI RUCKSACK — Converts into pouch 12"x18" — Reg. 2.49 SALE 1.97
BLANKET BIG, BIG BUY — 100% Polyester, 72"x84" — Reg. 7.96 SALE 5.97
PAMPERS NEW TODDLER PACK 24s — Reg. 3.57 SALE 2.99
Rubber soccer balls — Reg. 8.99 Sale 6.97
STYROFOAM CUPS — 51 in Pack. Hot or Cold — Reg. 67¢ SALE 2/99¢
HEREFORD CORNED BEEF — 12-oz. Tin — Reg. 1.29 SALE 99¢
SLEEPING BAG — By Comfort King 28"x70" — 2½ lbs. — Reg. 13.99 SALE 9.99
Zellers HILLSIDE SHOPPING CENTRE
OPEN MON. TO FRI. 9:30 to 9:30
SAT. 9:30 to 6:00
Limited quantities. No Rainchecks
CHARGEX master charge

For The Finest in Meats . . .
BAILEY & SON OLD COUNTRY BUTCHERS LTD.
Phone 385-1401
IN THE MAYFAIR SHOPPING CENTRE
ONLY THE FINEST
BREADED CUTLETS — The real thing! — $2.19 lb.
TURKEY DRUMSTICKS — Cut from young, tender birds. — 59¢ lb.
BEEF LIVER — Sliced, tender. — lb. 89¢
30-LB. GROUND BEEF PACK — Wrapped in small packages for your convenience. — 99¢ lb. — TOTAL PRICE $29.70
GRADE A CHUCK STEAKS — Always a favourite. — $1.39 lb.
ASK ABOUT OUR COMPLETE VARIETY OF FREEZER PACKS OF ALL SIZES
GRADE A BONELESS BARONS O' BEEF — Perfect for the barbecue. — $2.99 lb.
20-lb. STEAK PACK — A combination of sirloins, porterhouse, t-bones. All top quality, grass fed. — $2.19 lb. — TOTAL PRICE $43.80
CHICKEN GIZZARDS — 5-6 lb. bags Braise 'em — 69¢ lb.
SMOKED SAUSAGE — An old-fashioned taste treat—hot or cold. — lb. $1.89
SIDE BACON — Our own sugar cured, hickory smoked — SLICED $1.99 lb. PIECE $1.89 lb.
DUCKLINGS — YOUNG—UTILITIES — 99¢ lb.
TOP QUALITY — ALBERTA FREEZER BEEF — GOV'T INSPECTED
GRADE A BEEF: SIDES $1.65 LB. HINDS $1.89 lb.
GRASS FED — UNGRADED: SIDES $1.39 lb. HINDS $1.59 lb.
6-28x
● We reserve the right to limit quantities ● 30 day guarantee on all grain fed freezer meats ● Weight loss due to cutting, wrapping and trimming will increase the price per pound on freezer beef. ● Prices include cutting, wrapping and freezing ● Prices effective while present stocks last

**386-2121**
Monday through Friday 8 a.m. to 6 p.m.
Saturday 8 a.m. to 5:30 p.m.

# CLASSIFIED ADVERTISING

*Vancouver Island's Largest Shopping Centre in Print*

**386-2121**
Monday through Friday 8 a.m. to 6 p.m.
Saturday 8 a.m. to 5:30 p.m.

## CLASSIFIED RATES ADVERTISING

All rates quoted are for insertion in both the Daily Colonist and Victoria Times.
Single Paper rates available on request.

**REGULAR CLASSIFIED LOCAL RATE PRIVATE PARTY ONLY**
10 word minimum
1 or 2 days
13c per word per day
3 to 5 consecutive days
11c per word per day
6 consecutive days or more
9c per word per day

All real estate, mobile home, rental and business advertising is considered to be commercial advertising and will be charged for accordingly.

**REGULAR CLASSIFIED LOCAL RATE COMMERCIAL ADVERTISING**
10 word minimum
1 or 2 days
14.5c per word per day
3 to 5 consecutive days
13.5c per word per day
6 or more consecutive days
11.5c per word per day

**SEMI-DISPLAY LOCAL RATES**
Any advertisement which varies from 6 pt. regular classified style shall be considered semi-display.
14 agate lines per column inch
1 or 2 days
40c per agate line per day
3 to 5 consecutive days
34c per agate line per day
6 or more consecutive days
48c per agate line per day

**NATIONAL AND OUT OF PROVINCE RATE**
Regular Classified 18c per word
Semi-Display 70c per agate line
14 agate lines per column inch

**BIRTH NOTICES**
Up to 30 words $3.50
Each additional word 13c

**DEATH NOTICES, MEMORIAL NOTICES AND CARDS OF THANKS**
$1.50c per count line per day
3 consecutive days
45c per count line per day

**PRIVATE BOX NUMBERS**
$3.00 except Help Wanted Advertisement, $4.75 which includes a Position Filled Advertisement.

Contract rates for local businesses available on request.

## CLASSIFIED ADVERTISING COPY DEADLINES

**REGULAR CLASSIFIED** advertising may be placed in The Daily Colonist up to 5 p.m. the day prior to publication and in the Victoria Times up to 6:00 p.m. the day prior to publication.

**SEMI-DISPLAY** advertising may be placed in The Daily Colonist up to 12 noon the day prior to publication and in the Victoria Times up to 4 p.m. the day prior to publication.

## CLASSIFIED SERVICE FOR DUNCAN COWICHAN VALLEY AND CHEMAINUS

Classified Ads phoned in to our Duncan office before 3:30 p.m. will appear in the following day's papers.

746-6181

**TERMS OF PUBLICATION**

F.P. Publications (Western) Limited shall not be liable for non-insertion of any advertisement beyond the amount paid for such advertisement.

In the event of error occurring the liability of F.P. Publications (Western) Limited shall not exceed the charge for the space actually occupied by the item in question.

All claims on error in publication shall be made within 12 hours thereafter and if not made shall not be considered. No claim will be allowed for more than one incorrect insertion nor for errors not affecting the value of advertisement.

All estimates of cost are approximate. Advertisers will be charged with space actually used.

All advertising copy will be subject to the approval of the Victoria Press, who reserve the right in its sole discretion to classify, revise or insert copy furnished.

All advertisements must comply with the British Columbia Human Rights Act. This act states no advertisement may state or imply a preference, limitation or specification on the basis of an applicant's race, religion, colour, marital status, ancestry, place of origin, age or sex (unless the matter relates to the maintenance of public decency AND prior approval has been obtained through the Human Rights Branch).

While every endeavor will be made to forward replies to box numbers to the advertiser as soon as possible, we accept no liability in respect of loss or damage alleged to arise through either failure or delay in forwarding such replies, however caused, whether by negligence or otherwise.

## NOTICE OF COPYRIGHT

Full complete and sole copyright in any advertisement produced by F.P. Publications (Western) Limited is vested in and belongs to F.P. Publications (Western) Limited, provided, however, that copyright IN THAT PART AND THAT PART ONLY of any such advertisement consisting of illustrations, borders, signatures or similar components which is, or are, supplied to Victoria Press by the advertiser in the form of reproduction proofs, velox, engravings, etc., and incorporated in said advertisement shall remain in and belong to the advertiser.

## BUSINESS OFFICE HOURS

Monday to Friday
8:30 a.m. to 5 p.m.

Mailing Address:
Victoria Press
P.O. Box 300
Victoria, B.C.
V8W 2N4

PHONE DIRECT
386-2121
TO PLACE YOUR CLASSIFIED ADVERTISEMENT

## CLASSIFICATION INDEX

**VITAL STATISTICS**
1 Births
9 Cards of Thanks

THE FOLLOWING SEVEN CLASSIFICATIONS ON THE LAST PAGE OF CLASSIFIED

305 Deaths and Funerals
306 Cards of Thanks
309 In Memoriams
310 Funeral Directors
311 Monumentals
312 Florists
313 Miscellaneous

**NOTICES**
14 Announcements
15 Coming Events and Meetings
16 Catering, Banquets and Reception Rooms
17 Restaurants
18 Places to Visit
20 Lost and Found

**EMPLOYMENT**
21 Help Wanted — General
22 Office Help
23 Skilled Trades
24 Sales Persons and Agents
25 Teachers
26 Part Time—Temporary Help
28 Employment Service
30 Situations Wanted

**BUSINESS SERVICES AND DIRECTORY**
36 Business Services and Directory

**PERSONAL SERVICES**
38 Travel
33 Bands, Musicians and Orchestras
34 Pre-Recorded Music
40 Business Personals
43 Dancing
42 Education
71 Music Teachers
39 Personals
32 Trade Schools

**MERCHANDISING**
83 Aircraft
117 Antiques and Arts
78 Bicycles
80 Boats and Marine
65 Building Supplies
93 Cameras, Supplies and Photo Finishing
127 Chicks, Poultry, Hatching Eggs, Supplies
101 Childrens Miscellaneous
135 Farm Implements
60 Fuel
97 Furniture
120 Garden Supplies
99 Groceries, Meats and Produce
130 Heavy Equipment and Machinery
128 Livestock, Supplies and Events
100 Miscellaneous for Sale
103 Miscellaneous Wanted
109 Miscellaneous to Rent
77 Motorcycles
70 Musical Instruments
125 Pets and Supplies
96 Ranges, Stoves and Furnaces
92 Sporting Goods
81 Sailboats
115 Swaps
63 Timber
98 TV, Stereo, Radio Sales and Service
112 Wanted to Rent, Miscellaneous
116 Coins and Stamps

**AUTOMOTIVE**
155 Automobile Financing and Insurance
164 Auto Body and Painting
162 Auto Repairs, Service and Towing
168 Campers, Trailers and Motor Homes
166 Cars and Trucks Wanted
150 Cars for Sale
151 Sports, Import Cars
148 Lease Vehicles
169 Mobile Homes and Parks
149 New Car Directory
160 Parts, Accessories
158 Tires
154 Trucks, Buses and Vans
156 U-Drive and Auto Washing

**ACCOMMODATION**
185 Convalescent and Rest Homes
175 Hotels
178 Summer Homes, Cottages and Resorts
181 Tourist Accommodation

**RENTAL**
201 Apartments to Rent, Furnished
200 Apartments to Rent, Unfurnished
202 Furniture to Rent
203 Apartments Wanted
206 Duplexes to Rent
207 Duplexes Wanted to Rent
215 Halls, Warehouses, Stores and Offices to Rent
197 Housekeeping Rooms to Rent
199 Housekeeping Rooms Wanted
211 Houses to Rent, Furnished
210 Houses to Rent, Unfurnished
212 Houses Wanted to Rent
190 Room and Board
191 Room and Board Wanted
193 Rooms to Rent
194 Rooms Wanted
204 Shared Accommodations

**FINANCIAL**
155 Automobile Financing and Insurance
233 Mortgage Loans and Insurance
234 Mortgages for Sale
230 Personal Loans and Insurance
235 Wanted to Borrow

**REAL ESTATE**
260 Acreage for Sale and Wanted
240 Business Opportunities
241 Business Opportunities Wanted
247 Commercial or Industrial Properties
258 Condominiums
259 Townhouses
253 Country Homes and Properties
270 Exchange Real Estate
290 Farms for Sale and Wanted
283 Garages for Sale, Rent, Wanted
293 Gulf Island Properties
250 Houses for Sale
265 Houses Wanted to Buy
295 Listings Cancelled
268 Listings Wanted
271 Lots for Sale
294 Mainland and Out-of-Province Properties
273 Property for Sale
274 Property Wanted
244 Revenue Property
245 Revenue Properties Wanted
285 Up-Island Properties
256 Waterfront Properties

## SUBSCRIPTION RATES

Wherever carrier service is maintained, $4.00 per month.
By mail—Vancouver Island and Gulf Islands, $6.00 per month, $17.50 per 3 months, $35.00 per 6 months, $70.00 per year. Rest of Canada, $7.00 per month, $20.00 per 3 months, $40.00 per 6 months, $80.00 per year.
Outside Canada, $18.50 per month, $220 per year.
BY MAIL
Saturday Times Only
Sunday Colonist Only
Canada, 60 cents per copy, $30.00 per year.
Outside Canada, $1.00 per copy, $50.00 per year.

**CIRCULATION REPRESENTATIVES**
Duncan, Chemainus—Mr. HILTON HOL. 746-6181
Nanaimo 753-2766
Lake Cowichan 749-6206

United States Representatives
LANDON ASSOCIATES INC.
New York, Chicago, Southfield, Atlanta, Boston, San Francisco, Los Angeles, Philadelphia, Rochester, Cleveland, Charlotte, Cincinnati, Syracuse, Hamburg, Williamstown, Clinton, Memphis, Levittown, Raleigh.

PAGE REPRODUCTIONS OR MICROFILM COPIES OF COMPLETE PAPERS AVAILABLE FOR ALL PAPERS PUBLISHED
PHONE 382-7211, LOCAL 276

## 1 BIRTHS

BEYER — Born to Fred and Elaine on June 20, 1978, David Matthew, 7 lbs., 12 ozs., a brother for Christina. Thanks to Dr. Gray and staff at Royal Jubilee Hospital.

GOLISH — Born to Gene and Deb, a girl, Sherri Dawn, 7 lbs., 12 oz. Born June 22, 1978. Special thanks to Dr. Mackie and Victoria General Staff.

HAYWOOD — Jack and Laura are delighted to announce the birth of their daughter, Nickala Mackinley Rose, 6 lbs. 10 ozs., born June 24th, 1978. Proud grandparents are Mrs. Evelyn Alexander and Mrs. Fran Haywood. Thanks to Dr. Bassett, Dr. Dickson and staff at Victoria General.

HOYER — Born to Brent and Lisa, a son, Erik Matthew, 6-lb. 9-oz., on June 26, 1978. A grandson for both Mrs. J. Trottier and Mr. and Mrs. F. A. Dunford. Thanks to Dr. Hargrove, Dr. Sidhu. Special thanks to Lis (R.N.) and Sherry (S.N.), Insured.

KJEKSTAD — Dr. and Mrs. Eric B. Kiekstad (nee Joy Fielding) are pleased to announce the birth of Jillian Andre, 6 lbs., 2 oz., and Eva Leigh, 5 lbs. 12-oz. on 21 June 1978 at Royal Jubilee Hospital.

VANDER HAEGEN — Charlie and Leslie are pleased to announce the birth of their daughter Jennifer Margaret, 6 lbs. 11 ozs. on June 7, 1978. Special thanks to Dr. Skaref, Dr. Cook and the wonderful maternity staff at R.J.H.

DEATH and FUNERAL ANNOUNCEMENTS DIRECTLY FOLLOWING CLASSIFIED

## 14 ANNOUNCEMENTS

THIS MAY CHANGE YOUR LIFE

Let us teach you to be a fully qualified bartender or barmaid in a 6-week special course. Day or night classes. This profession will give you freedom to move and travel. There are cocktail lounges and hotels everywhere. For information call 595-4670.

SUMMER PROGRAM
Monday - Friday, 8:00 - 5:30, July 4-September 1. Recreational program for children aged 6-12. Bishop Cridge Centre, 384-8058.

## 15 COMING EVENTS and MEETINGS

DOLPHIN FOOTBALL BINGO
Victoria Curling Club
1952 QUADRA ST.
EVERY THURSDAY
6 Cards $2
Early Bird Games 7 p.m.
Regular Games
5 Extra Games
5 Cards for $1.00
Good Neighbor Cards
Free Bus to Town
Proceeds in Aid of Minor Football

ATHLETIC BINGO
WEDNESDAY
Vic. Curling Club
1952 QUADRA

MUSSELS GUARANTEED WIN!
Victoria Mussels take on the league leading Walla Walla Padres (San Diego Padres affiliate) tonight, June 29th, 6 p.m., at Royal Athletic Park. Guaranteed Win Night! If Mussels win hold your ticket stubs and enjoy next home game free. Come out to the Park and cheer the Mussels to victory, and cash in on July 5th when the Mussels meet the Eugene Emeralds. Ticket information from Memorial Arena Box Office.

BINGO
LANGFORD LEGION
STATION ROAD
Every Thursday, OVER 1,000 PAID OUT EVERY WEEK IN PRIZES. Early Bird games, 7 p.m. Regular games at 7:30 p.m. Admission $1.00, extra cards 25c each or 5 for $1.00.

FLEAMARKET
Every Sunday 10-4. Farmer's Buy and Trade, Luxton Fair Grounds, Marwood Ave. across from Happy Valley School. Sellers $2. Buyers Free.

MYSTERY TOURS
Leaves V.I. Coach Lines depot every Sunday at 1:30 p.m. Return 5 p.m. $6.00 includes tea. 385-4411.

## 16 CATERING, BANQUETS and RECEPTION ROOMS

GEORGE'S BAVARIAN BANQUET FACILITIES
1021 Pandora 383-7121
INTERNATIONAL CUISINE
3 DINING ROOMS AVAILABLE
SMALL OR LARGE PARTIES
UP TO 150 SEATING CAPACITY
ENTERTAINMENT AVAILABLE ON REQUEST

PLANNING A WEDDING, BANQUET or just a get-together—
Call THE PROFESSIONALS
Bar Catering. 477-3425
Let Us Serve You.

BLACK PRINCE CATERING (1974) Ltd., 655 Douglas St. 388-4484. For all your catering needs in our roof top Queens Reception Room or on your premises.

## 20 LOST and FOUND

LOST: BROWN WOODEN WALKing stick, lost in Hillside Mall parking lot, Phone 386-2389. Reward.

LOST: CAT, WINDSOR PARK area, Oak Bay. Female orange and black tortoiseshell. Please phone 598-1208.

GOOD REWARD FOR THE Return of my 30-speed CCM bike, white fender, brown frame. 477-8916.

LOST: BLUE KEY CASE, FRIday, 23rd, in town. Call 384-6862 after 5.

BLUE BUDGIE LOST ONE week ago at Quadra-McKenzie. If spotted, please phone 478-9814.

DESPERATELY MISSED VERY small, white French Poodle. James Bay. 383-3030. Reward.

LOST: LADIES' PAIR OF GREY framed glasses, in East Sooke Park. Call evenings, 479-6660.

LOST: BRACELET SAYING "MElanie Eng" in gold letters, reward. 477-2186.

FOUND — BLOND 6-MONTH-OLD male part shepherd, near Mayfair, June 26th. 598-5821, 595-3630.

LOST: OLD AGE PENSION cheque and bank book, outside Royal Bank on Cook. 384-1298.

FOUND — ONE HUBCAP, FAIRways Parking Lot. 383-1381.

## 20 LOST and FOUND

LOST TUESDAY JUNE 27TH AND urgently needed, 1 navy blue leather wallet with social insurance card, set of keys and money inside, around Gorge-Tillicum centre stores or Tillicum Bank of Commerce. Please phone 382-8687 if found.

REWARD. ANY INFORMATION leading to the recovery of brown 8-track carrying case and tapes, lost between Yates-Fort on Douglas from camperette on Toyota pickup on Saturday 17th around 5 p.m. 382-4610.

LOST: EAST SOOKE PARK — Rocky Point area. Large white female dog, Great Pyrenees, named "Tessa". Reward offered. 478-6603 or 386-7781.

LOST OFF BROTCHIE LEGE, June 24th, mans red sportsman cap, with treasured Colonist crest button. 477-6500.

ANYONE KNOWING THE whereabouts of any red doberman pups, please call 383-5724. Substantial reward. 311 MacAulay.

LOST: MAN'S SUNGLASSES, parking lot beside the Bay, gold coloured wire frames. Phone 382-3967 after 5.

LOST — TUES., JUNE 27TH AT Esquimalt Lagoon Beach, lady's gold Wittnauer watch, great sentimental value. Please call 384-9524.

FOUND: 3 KEYS ON RING, Clover Point. 382-4870.

## 21 HELP WANTED GENERAL

ADVERTISEMENTS IN THIS CLASSIFICATION MUST COMPLY WITH THE BRITISH COLUMBIA HUMAN RIGHTS ACT

PRIME TIME — A PROJECT for women in middle years, requires a project co-ordinator, commencing August 15. Duties include working with women individually and in groups; developing working relationships with othe social services, and community groups; starting voluntary board; supervising other project staff; developing new programmes for women and carrying out field research projects. The person required must have a demonstrated ability to carry out the above duties, should be knowledgeable about social services in Victoria, and about women in middle years, and should have a commitment to developing new approaches to working with women, together with other staff members and volunteers as team members. A university degree in social work or a related field, or the equivalent in experience is required; additional related experience also essential. Salary commensurate with experience. Please submit a resume of education, work, and volunteer experience to: Prime Time, No. 304, 620 View St., Victoria, V8W 1J6. Closing date July 7th, 1978.

SCHOOL DISTRICT No. 63 (SAANICH)
Grounds II (Mechanic). Applications are invited from suitable qualified persons for the position of Grounds II (Mechanic). Applicants will be expected to have proven competence as a mechanic at the journeyman level and to be responsible for the repair and maintenance of automotive and related power equipment, including school buses. This is a full-time position, 8 hours per day. Salary range $7.17 to $7.61 per hour. Application forms may be obtained by calling 656-1911. Applications close Monday, July 10th at noon.
R. S. INGRAM,
SECRETARY TREASURER
P.O. BOX 2010,
SIDNEY, B.C. V8L 3S4

RECEPTIONIST Y-M-Y-W-C-A offers exciting full-time position for person interested in meeting the public. Responsibilities include registration procedure, simple switchboard operation, typing and other related duties. Applicant must be bondable. Salary starts $675 per month. Applications available at desk, 880 Courtney St. Victoria B.C. Applications before July 7th.

PERMANENT FULL-TIME ASSISTant manager position, is available with local well-established retail business. Fluctuating shift work that can include evenings and weekends, starting salary $680 per month, plus fringe benefits. Good opportunity for advancement with growing company, suited for mature, experienced adult. Please reply with full particulars to Victoria Press Box 418.

MATURE ADULT TO WORK IN fast-food business. Full or part time. Must have driver's licence. Previous experience in food business helpful. Opportunity for advancement to supervisory position. Apply in person only at Uncle Fred's Chicken on The Run, 405 Craigflower Rd., between 3:30-6:30 p.m.

CREW PERSON
60' Commercial diving and charter boat, requires a person over 18, healthy, neat, cooks, sews, maybe type. Interested in the ocean, seamanship, diving, sailing, photography, adventure. Free to travel. Salary plus live on board. Please, only the serious call Ronae, 388-4413.

SUMMER WORK — GRILL AND preparation cook, experience essential, four or five days per week. Bert's Restaurant, 620 Trounce Alley, no phone calls, interviews between 11 a.m. and 12 a.m.

CARETAKER
Needed now in Colwood area for nearly new 32 suite and 18-suite blocks. Dependable couples need only apply. Victoria Press Box 382.

WANTED: SALESCLERK FOR retail camera store, summer help. Photography and retail experience necessary. Apply in person 1 to 3 p.m. TODAY ONLY. Just Rite Photos, 716 Yates St.

DAYCARE SUPERVISOR, FULLY qualified and registered with T.C.C.L.B. 12-5:30 shift starting Sept. 1st. Send resume and statement of philosophy to Victoria Press, Box 411.

RELIEF CARETAKER
Needed now for 96-suite block to manage building on caretaker's day off and some daily duties. Couples preferred. Victoria Press, Box 383.

SECURITY GUARDS
10 security guards and patrolmen required, must be neat in appearance and bondable, training and uniforms supplied, call 384-4142 Thursday, June 29th.

WE HAVE AN OPENING IN OUR cafeteria for a mature person, hours from 8 to 2, Monday to Friday. Must be quick, reliable, and willing to work. Phone for an appointment. 384-1831.

GROCERY STORE CASHIER, 19 years or over, 10 till 3 in the morning, 4 days on, 4 days off. $3.50 per hour. Full time preferred. 478-9845, 598-7339.

FIRST COOK
Rate $5.99 per hour. Required immediately, permanent position. Pleasant individual. For appointment call 383-4164, Glenshiel Hotel.

DESK CLERK FOR DOWNTOWN motor inn, personable, ambitious person for steady work, experience preferred, but not essential. Queen Victoria Inn, 386-2812.

RESPONSIBLE LADY TO BABYsit 10 month and 3 year old, weekdays 8:00-4:30. Starting August or September. South Oak Bay area. Phone after 6, 598-3512.

LIVE IN BABYSITTER — housekeeper required for two school aged children, in Gordon Head for working mother. 388-5464 pager 733 or 477-1650.

WANTED
Persons wanting financial independence in 2 years or less. Full or parttime opportunity. 382-1980 between 5-9 p.m.

EXPERIENCED PERSON FOR full-time cleaning. Must have own transportation. Start immediately. References required. 598-2161, between 8 a.m.-4 p.m.

NIGHT DUTY CLEANING AND maintenance in high rise apt. suit mature husband and wife team. Pleasant surroundings. Victoria Press Box 422.

WANTED HIGH SCHOOL OR university student for painting and garden job, $3.50-$4.00 an hour. 384-4292.

## 21 HELP WANTED GENERAL

Do you possess the ability to become a
SUCCESSFUL EXECUTIVE?
Then we want YOUR talents. We NEED your talents. Let's grow TOGETHER. WE ASK THE FOLLOWING OF YOU: 1. Compatibility with people. 2. Willingness to relocate. 3. Minimum Grade 12 education. 4. Front line determination. WE OFFER: 1. Pride in your accomplishments. 2. Good positions. 3. Good benefits. 4. Good remuneration. But most important of all, a chance for a secure and a successful future. Excellent opportunity for recent graduates.
K MART CANADA LTD.
3986 SHELBOURNE ST., VICT.

PROFITABLE DAILY COLONIST routes available in the following Up-Island locals:
Greendale Rd.—Lake Cowichan
Beaver-River Rd.—Lake Cowichan
South Shore Rd.—Honeymoon, B.2
The monthly profit is $1.13 per subscriber plus a Territorial allowance and insert adjustment. Applications are also being accepted for temporary summer replacement carriers and for future permanent carriers in Honeymoon Bay, Youbou and Lake Cowichan.
Apply to either Mrs. Hollingdrake 749-6206 or J. Bradford 2621 Douglas St., Victoria, B.C. Telephone 383-4111 ex164

WHO NEEDS YOU? WE DO . . . We are looking for volunteers to be matched on a one to one basis with people who are mentally, physically or emotionally handicapped. You'll be more than a friend. You can help someone to become more involved in the community. Expose them to challenge and choice. Monitor the quality of the services they already receive. CALL US NOW . . . WE NEED YOU
385-7121
Citizen Advocacy Victoria

ASSISTANT TO THE DIRECTOR of Senior Citizens Centre to perform typing, clerical and reception duties, and also to assist director in the programming of activities and co-ordinating volunteer services. Reply with resume of experience to Victoria Press Box 391.

Experienced Bakery Sales Person
Suburban bakery, 40 hours week, Mon.-Fri. Also part-time weekend and holiday help needed. Wages negotiable. Give full particulars to Victoria Press, Box 402.

IF YOU ARE LOOKING FOR summer employment, own a car, are neat in appearance, ambitious and self-motivated. We need you to demonstrate the greatest cleaning equipment in the world. Earn while you learn, part-time or full-time. Please call 478-9365 for appointment.

ASSISTANT MANAGER
Required for major retail building supply centre. Excellent salary and full company benefits. Reply to Victoria Press, Box 279.

BRANCH MANAGER
Required immediately person fully experienced in all aspects of janitorial and window cleaning service. Reply to Excelsior Building Maintenance Ltd., 1128 East Georgia, Vancouver, V6A 2A8.

EXPANDING, INTERNATIONAL company requires ambitious people to train for management positions. Full or part time. Earnings commensurate with effort. For interview phone 592-7016, 8 a.m.-11 a.m. and 4 p.m.-7 p.m.

REQUIRED IMMEDIATELY MAture bondable person to operate and manage high volume gas bar and car wash in Duncan. Wages: $800-$1000 per month for capable person. Send resume to P.O. Box 7032, Postal Station D, Victoria.

SHORT ORDER COOK
Required for part-time work, in private golf club. Must be experienced in baked goods also. Send resume and wages expected to Victoria Press, Box 409.

PERSON FOR SHIPPING DEpartment wanted in wholesale bakery, must be experienced at this job. Full time position. Phone for appointment 384-4214, Rosebud Bakery.

EXPERIENCED HAIRDRESSER wanted, enjoy beautiful Parksville, good opportunity for the right person, new, modern, air conditioned salon. Call or write Gerome's Salon, 248-5911, 182 Herrison.

RESIDENT MANAGER FOR clean quiet 38 suite adult apartment building. Mature conscientious couple only. 658-5132 between 10 and 12 or after 6.

USE YOUR CAR FOR EVENING work, $18 per evening, plus incentive bonus. Must be over 18 years old. For interview call Sanhome Distributors, 385-4615.

DENTAL RECEPTIONIST-bookkeeper, full time, age 30-50, for busy Oak Bay practice. Reply Victoria Press Box 394. References.

HAIR STYLIST
Required full or part-time. Cutting experience necessary. 385-6621 or 385-3641.

WANTED: EXPERIENCED breakfast cook and cook experienced in pre-meal preparations. Reply to Victoria Press Box 381.

BRANDS
Experienced Grill Cook.
Apply in person only. 9-11 a.m.

HAIRDRESSING ASSISTANT FOR busy salon for 1 or 2 year apprenticeship. Apply Victoria Press, Box 335.

CUTTING BENCH CRIMPERS Ltd. required experienced stylist immediately. 595-2423 or apply in person at 1841 Fort St

DRIVER-OWNER WANTED FOR local Victoria delivery. Reply to 11637-72A Avenue, Delta, B.C., V4C 1B2.

EXPANDING BUSINESS REquires persons in marketing and management. No experience necessary. 382-8890 anytime.

NURSES AIDE, FULL TIME nights. For private hospital. Call 383-2323 between 8 a.m. and 3 p.m. weekdays.

REQUIRED: SALESPERSON for Sterling Shoes, experience necessary, apply Mayfair Shopping Centre.

EXPERIENCED DINNER COOK wanted. Full time. Apply in person only to chef, Short's Restaurant, 910 Government.

WANTED: FLOOR WALKERS for store security, experience not necessary, will train. Apply K-Mart, 3986 Shelbourne.

EXPERIENCED BABYSITTER required for newborn, July 6-August 2, mornings. Call 385-8580 anytime.

WANTED: EXPERIENCED MAture sales clerks, apply K Mart, 3986 Shelbourne.

EXPERIENCED DRAPERY sales person, with some office knowledge. 383-7621.

MATURE EXPERIENCED PERson for rest home, references. Phone 592-9870.

EXPERIENCED FULL TIME MAcHine engraver. Apply to Victoria Press Box 395.

ASSISTANT WANTED FOR BUSY hair shops, experience preferred. 478-1421.

CARETAKER—DUNCAN
28-suite apt., mature, experienced preferred. 477-6095.

HOTEL JANITOR TRAINEE, night work. Apply Victoria Press, Box 398.

WAITER-WAITRESS, FOR NGHT shift only. Apply in person after 4:30, at Peacock Restaurant.

OLDER LADY WANTS MATURE companion housekeeper. 479-2052 between 2 and 5 p.m.

EXPERIENCED WAITERwaitress for new restaurant, phone after 4 p.m., 595-4638.

BABYSITTER REQUIRED FOR 6-year-old girl. Occasional days. Royal Oak area. 479-0892.

HAIRDRESSER WANTED, 5 days a week. 9-5. 382-6611.

1ST CLASS DINING ROOM COOK, apply in person, The Hillside Inn.

## 21 HELP WANTED GENERAL

BABYSITTER NEEDED FOR ACtive 3-year-old girl, all day Monday and occasional evenings, upper Fort St. area. 595-8680.

WANTED — RETIRED OR SEMIretired couple to manage a 16-suite apartment in Sidney. Please phone after 5 p.m. 477-5235.

DRYCLEAINING
Experienced drycleaning person required. Apply in person to 1019 Cook St.

A.B.C. RECREATIONAL EQUIPment is now accepting applications for experienced sales staff. Please apply in person to 564 Yates St.

RELIABLE SITTER, FOR FOURmonth-old boy, my home, Esquimalt area. Monday-Friday, 8-5, start July 24th. 382-1738 or 598-2137.

QUALIFIED HAIR STYLIST REquired for busy salon. 656-1522 or 477-8503 after 6 p.m.

LIVE-IN HOUSEKEEPER, SINgle, child welcome, new home, 385-8262 after 3.

HOUSEKEEPER MORNINGS, and cook afternoon shift, Rest-home, 385-5533.

GENERAL HELP FOR RESThome. Live-in. Phone: 598-6094.

HOUSEKEEPER WANTED FOR resthome. Live-in. 598-6094.

EXPERIENCED COOK AND waiter-waitress required. 385-4666.

## 22 OFFICE HELP

ADVERTISEMENTS IN THIS CLASSIFICATION THE MUST COMPLY WITH BRITISH COLUMBIA HUMAN RIGHTS ACT

An attractive position awaits some person with a pleasing personality and desire to work with the public. WE NEED
—typing of 55 w.p.m.
—shorthand or dictaphone
—business machine experience
—enthusiastic attitude
—legible penmanship
—neat appearance
—pleasant speaking voice
—sound financial reputation
—must be bondable
can offer you a position with a future.
If you have these qualifications we invite you to apply in person to Mr. G. Waters, Avco Financial Services, 2018 Douglas St.

SPORTS ADMINISTRATIVE OFfice requires secretary starting Aug. 1st, 1978. Pleasant telephone manner, good secretarial skills, (typing 60 wpm) dictaphone. Must be able to work without supervision, 4 hour work day, Mon.-Fri., $5.87 per hour. Please send resume stating qualifications, experience and references before July 7th to Development Co-ordinator, B.C. A.H.A., 1351 Broadmead Ave., Victoria, V8P 2V1.

FULLY EXPERIENCED PERMAnent part-time typist and fully experienced permanent part-time teller, wanted immediately by Toronto Dominion Bank, Yates and Broad Branch. Apply in person. Salary to commensurate with experience.

LEGAL REAL ESTATE SECREtary required in Duncan. Must have prior experience in office procedures, typing, filing and general administration. Please send resume and picture to P.O. Box 7063, Station D, Victoria, B.C. V9B 4Z2.

SECRETARY TYPIST FOR downtown office. General duties, dictaphone and financial statements. Accuracy in typing more important than speed. Some previous office experience essential. $800. 386-9021.

EXECUTIVE SECRETARY REquired for small downtown office. Ability to work on own initiative and handle responsibility essential. Good typing required, some shorthand preferred. 8:30 to 4:30. $1000. 386-9021.

SECRETARY-RECEPTIONIST for small downtown office - typing, 55 wpv, shorthand desired. Some bookkeeping. Experienced self-starter preferred. Please phone 386-6304 for interview.

RECEPTIONIST SECRETARY required for central Saanich area. General duties, small office, good typing essential, shorthand an advantage. Hours 8-5. Salary $800. 386-9021.

INSURANCE AGENCY
Insurance clerk, typing, filing, and some experience in personal lines and Autoplan required. Bright office and congenial staff. Please apply Victoria Press Box 400.

LEGAL SECRETARY REQUIRED for corporate and conveyancing work in a small friendly office. Minimum of 3 years experience in a law/real estate office essential. $1000 per month, negotiable. 386-6754.

SECRETARY
Versatile mature secretary required for busy office. Good typing, 50-60 words per minute, some financial background. Salary $1,000. Prime Personnel, 385-7012.

CLERK TYPIST
Statistical typist for downtown accountants office. 3-4 years experience. Salary $800. Prime Personnel. 385-7012.

LEGAL
Senior conveyancing secretary — good skills, supervisory position. Salary $1300-$1400. Prime Personnel. 385-7012.

LEGAL
General legal secretary for medium-sized law firm. 2-3 years experience, salary $900. Prime Personnel. 385-7012.

SECRETARY REQUIRED FOR Saanich Law Office. Real Estate experience preferred. Reply in confidence to Box 4005 Station A or phone 386-6112 for appointment.

EXPERIENCED MAG 2 OPERAtor required for legal office. Pleasant, congenial office, legal experience not essential. $850 - $950. 386-9021.

SECRETARY RECEPTIONIST for junior legal position, some experience in a lawyer's office or equivalent training course essential. 386-9021.

LEGAL SECRETARY
William Hitch requires conveyancing secretary with possibly some company and estate knowledge. Salary negotiable. 386-1417.

SECRETARY REQUIRED FOR solicitor's work, real estate and general. Small pleasant office. Experience in legal work an absolute must. Salary negotiable. 386-6754.

EXPERIENCED LEGAL SECRetary required immediately, one-girl office, Brentwood Bay. 652-1103.

## 23 SKILLED TRADES

ADVERTISEMENTS IN THIS CLASSIFICATION MUST COMPLY WITH THE BRITISH COLUMBIA HUMAN RIGHTS ACT

DIRECTOR OF CARE
Multi-level care facility
This challenging position is open to male or female nurses. Eligible for, or currently registered in B.C. Responsibilities include: direct supervision of care personnel including ancilliary staff for a unified team approach; maintaining high standards of nursing practices; participation in in-service programs; formulating positive liaison with other department heads, families, government agencies and Bureau of Certification with applicable post diploma courses will be given preference. Experienced in Gerontology with Psychology or Psychiatric background. Duties to commence Aug. 1st. Salary commensurate with ability and experience. Reply to Victoria Press, Box 401.

FULLY QUALIFIED AND EXPErienced foreman for mill work shop, must be able to take charge of jobs and material planning and supervise union crew. Fully qualified and experienced office manager for mill work shop, must know costing, purchasing, planning and bookkeeping Phone 754-3345 Nanaimo for interview.

CERTIFIED AUTOMOTIVE MAchinist required to operate own shop. For further information contact Terry Aker or Reg Higgins at Acklands Ltd., 384-7111.

## 23 SKILLED TRADES

KOCH MERCURY SALES LTD. EDMONTON, ALBERTA
requires
Auto-Transmission Specialists
H. D. Truck Technicians
Gen. Auto-Technicians
(third and fourth year apprentices also considered)
Excellent Hours and Conditions
Complete Benefit Package
$9.90 PER HOUR FLAT RATE OR STRAIGHT-TIME
Write, phone or apply in person to:
DAVE CARLSON,
SERVICE MANAGER
5121-103 St., Edmonton, 434-8411

LICENSED MECHANIC REquired for small shop in the Richmond area. Please reply in writing giving full particulars and references to Victoria Press, Box 407.

ROOFER WANTED. EXPERIenced in shake and shingles, 382-3020, after 6.

PLUMBER OR APPRENTICE with residential experience. Reply Victoria Press, Box 397.

## 24 SALES PERSONS and AGENTS

ADVERTISEMENTS IN THIS CLASSIFICATION MUST COMPLY WITH THE BRITISH COLUMBIA HUMAN RIGHTS ACT

BBTV
Block Bros.
Real Estate Career Training Produces Success
Block Bros. will train you in sound proven methods enabling you to quickly reach your desired level of success in prestige selling. A few samples are: The NEW "XEROX" in-depth "Professional Selling Skills" technique; the NEW "In-House" VIDEO TV Training program. Successful, prestigious sales people aren't born, they are created through planned training. Call today. Interviews by appointment only.
Colwood: 478-5561 — R. Kershaw
Blanshard: 386-3231
Don Anderson Bruce Coop
Shelbourne: 477-1841 Bob Cullum
BLOCK BROS. REALTY LTD.

YOU'RE OUT THERE SOMEWHERE
WE'RE SURE OF IT!
THE MAN WE'RE LOOKING FOR:
A mature, seasoned, professional salesman, with a record of sales success. Age is no barrrier, but the necesary experience would preclude anyone under the age of 35. A man who takes pride in accomplishment, and who expects remuneration to equal that accomplishment.
AND WE'RE RIGHT HERE THE COMPANY
YOU ARE LOOKING FOR:
A young, aggressive manufacturer of industrial chemicals: completely Canadian owned and intensely proud of it. A company who recognizes that only through a successful and happy sales force can we achieve the objectives we seek.
WITH THE JOB
YOU WOULD ENJOY
As Vancouver Island sales representative, calling on government, institutional and industrial accounts with a complete range of unique products and demonstrations in a thoroughly delightful form of selling. Remuneration is by way of commission with an attractive advance commission arrangement. Interviews will be conducted in Victoria.
IF YOU'RE INTERESTED,
Telephone
BOB MCDOUGALL AT THE LAUREL POINT INN between 10 a.m. and 4 p.m., June 29th or 30th.

THE PERMANENT
3647 Shelbourne
477-0141
LICENSED SALES PEOPLE
CHECK THE ADVANTAGES OF WORKING FOR THE PERMANENT
CALL
LARRY BROOKS
477-0141

REALTORS
Considering a change?
Then contact:
Jack Boorman at our convenient Oak Bay office or Richard McKenzie at our central downtown office. For a confidential interview phone or call into one of our offices at either 2045 Cadboro Bay Rd. across from (Saunders & Hitchman) 595-1535 or 612 Fort St. (Near Eatons) 386-7521.
BOORMAN INVESTMENT CO. LTD.

ELECTROLUX CANADA LTD. 717 Goldstream, we have openings for 2 sales-minded people in the Victoria area. Applicants must own car and be neat in appearance, on the spot training with a small salary during the training period. For further particulars, please call 478-9566 to

## 36 BUSINESS SERVICES and DIRECTORY

### Carpet Cleaning

HAVE YOUR CARPETS AND furniture look their best, when they are steam cleaned to your satisfaction right in front of your eyes. Phone 595-3585.

NEED YOUR CARPET OR DRAPERIES cleaned? Rely on us. Apposee Carpet Cleaners. 383-3528.

RON'S CARPET CLEANING 9c a square foot. 384-6110.

### Cement Contractors

MR. CEMENT
Sidewalks, patios, retaining walls, driveways, cement repairs, rock walls a specialty. Free estimates: 592-9627.

RETAINING WALLS, DRIVEWAYS, sidewalks, patios, basements, etc. Also stonework. Free estimates. 479-7548.

SPECIALIZE IN BASEMENTS, carport, sidewalks, patios. Free estimates. 388-4806.

### Cleanup Services

NO CHARGE AND UP
Two young responsible men have large truck. Basement, attics, composts, etc. Very reasonable. Bob's, 384-2451 anytime.

385-8198
4 BROTHERS — ALL AREAS
FREE ESTIMATES — ANYTIME
Cleanups, hauling, manual labour. Small Bobcat service. Dependable.

TRY US, REASONABLE RATES, basement cleanup, garbage hauled away, compost heaps. Dependable. 479-8607, 388-4413.

REASONABLE CLEAN-UP. Yards, basements, etc., also hauling; free estimates. 479-5823 652-5671.

CLEANUPS AND HAULING, junk, furniture, composts, garages, yards, basements. Free estimates. Eugene, 383-3528.

L. AND S. JANITOR CLEANUP services. Complete floor care, windows, car cleaning, fully experienced and licensed. 595-8079.

LAWNS, BASEMENTS, COMposts and small moving jobs, very reasonable, 383-5901.

1-TON TRUCK AND 2 STUDENTS for clean-ups, reasonable, references. 642-3754, 658-5163.

CLEANUP MAN AND EMPTY truck looking for work, reasonable. 385-7965.

CLEAN-UP. GRASSCUTTING. Free estimates. Phone Marcel: 385-7437.

CLEANUPS. NO CHARGE AND up. Basements, attic, yards, compost, junk hauling. 658-5406.

MAN WITH PICKUP, SMALL cleanups, anytime. Kelly, 388-6049.

THREE WAY CLEANUP. Reasonable rates. 383-1866.

### Contractors

WHEATON CONSTRUCTION LTD.
General Contractors
Building Consultants
385-5702

CLARK'S CONSTRUCTION
Residential and commercial framing, finishing — custom homes, renovations and additions, all types of concrete work. Free estimates. New concrete Strip-easy Forms for rent, 479-5020.

CRAMER CONSTRUCTION LTD. Renovations additions, new construction, etc. Fast and efficient skilled workman. Reasonable rates. For no muss or fuss call us. 477-7511.

SATINCRAFT CABINETS AND Woodworking Ltd. Kitchen and bathroom renovations, custom cabinets. Design and consulting services. Reasonable rates. 477-8818.

T. & C. BUILDERS LTD.
Framing
385-5293 385-8387

SITE CONSTRUCTION
Framing, renovations, additions, sundecks, free estimates 384-5129, 384-8075 pager 1116.

RESIDENTIAL CONSTRUCTION — New, additions, renovations. Norm Friesen Designer Builder 656-1708.

FRAMING CONTRACT WANTED. Baby Construction. Quality work at very reasonable prices. * Call 479-3682 messages only.

FARMER CONSTRUCTION
Design — Renovations
388-5121

FRAMING, FINISHING AND SIDING done. K. Heyde Construction. 479-5640.

FAST, EFFICIENT FRAMING crew. After 5, John, 382-0512, Don 383-1018.

WIRING, PLUMBING, CARpentry. Robin Kirkpatrick. 382-5362.

### Draperies

Pacific Draperies
CUSTOM MADE DRAPERIES
Commercial and Residential Specialists
630 Hillside 388-4613

DRAPES, SLIPCOVERS, camper cushions, boat cushions. Reasonable. Workmanship guaranteed. 595-8340.

## THE ACES® ON BRIDGE

by IRA G. CORN JR.
TEAM CAPTAIN

*"It's never too late to give up your prejudices." - Henry David Thoreau.*

Some bridge players find it much easier to give up on prejudices than to give up on finesses. Observe how today's declarer turned a cinch 10 tricks into only nine — all because he had to take his finesses.

Declarer took West's diamond queen with the king and led a trump to dummy's 10. A spade was led to declarer's jack and West won with his queen.

West reasoned that declarer might have to ruff a spade and, instead of leading another diamond, West returned a trump. This was won in dummy and another spade went to declarer's 10 and West's ace.

Unfortunately for declarer, West had a third trump to lead and declarer's chances were gone for good. There were no trumps in dummy to take care of declarer's last spade and the defense eventually took three spades and a club for down one.

To make the game, declarer must give up on the tempting spade finesse. After winning the diamond king, declarer should lead a spade honor without crossing to dummy (not too much to give up since West's vulnerable overcall makes it unlikely that the spade finesse will succeed).

West wins the spade and leads a trump, but declarer has the tempo advantage. The trump lead is won in dummy and declarer's second spade honor goes to West's ace. West's trump exit is won by declarer, the spade four is ruffed with dummy's last trump and the rest is easy.

A club is led to declarer's ace, West's last trump is drawn and declarer has his 10 tricks.

It's understandable to try a finesse for a worthwhile purpose. But why take a finesse when it affords one the only opportunity to lose the game?

NORTH 7-19-A
♠ 7 6
♥ K Q 10
♦ 7 5 4 2
♣ 8 6 5 3

WEST
♠ A Q 5
♥ 6 4 3
♦ Q J 10 9 8
♣ K Q

EAST
♠ 9 8 3 2
♥ 5 2
♦ 6 3
♣ J 10 9 7 4

SOUTH
♠ K J 10 4
♥ A J 9 8 7
♦ A K
♣ A 2

Vulnerable: East-West. Dealer: South. The bidding:

| South | West | North | East |
|---|---|---|---|
| 1 ♥ | 2 ♦ | 2 ♥ | Pass |
| 4 ♥ | Pass | Pass | Pass |

Opening lead: Queen of diamonds.

Bid with Corn
South holds: 7-19-B
♠ A Q 5
♥ 6 4 3
♦ Q J 10 9 8
♣ K Q

South North
1 ♦ 2 ♦
?

ANSWER: Two diamonds. A good hand for this minimum rebid. However, a club raise is out and a no-trump rebid would promise something better in the heart suit.

## 36 BUSINESS SERVICES and DIRECTORY

### Draperies

HOURIGAN'S
Floor Covering Specialists
CUSTOM DRAPERIES
—Bedspreads—
PROMPT IN-HOME SERVICE
715 PANDORA AVE. 386-2401

DRAPES, BEDSPREADS, DUST ruffers, headboards, valvets, experienced. Josie Rodger 592-7357.

### Dressmaking

PROFESSIONAL DRESSMAKING, custom fit, imported fabrics available, specializing in bridal and formal wear. 384-4711.

DRESSMAKING AND ALTERations, and restyling. For a perfect fit, 479-4197.

DRESSMAKING, PATTERN MAKing. Reasonable. Please call Betty at 384-4576.

DRESSMAKING AND GENERAL sewing, done at reasonable prices. Margaret, 382-9503.

### Drywall

"SPRAYMAN"
Specializing in all types of texture ceilings and walls, satisfaction guaranteed. 652-3601.

LOWEST PRICES
All phases of drywall available immediately. 386-8006, after 6.

BOARDING, TAPING TEXTURing, repairs. No job too small. 595-7411.

### Electrical Contractors

ROBERT G. HELLER ELECTRIC, very reasonable rates on rewiring or new construction, additions, electric heating, residential or commercial. 478-4032.

DO YOU HAVE SMALL ELECTrical wiring jobs? No one is interested? Please call evenings, 652-5809.

OLDER HOMES REWIRED — NO down payment. We finance at bank rates with approved credit. EDDY'S ELECTRIC — 385-7666

ELECTRICIAN, FREE ESTimates. Call Bernie, 386-1094.

### Excavating

EXCAVATING, LAND CLEARing, road building, demolition, sand and gravel equipment rentals, 24-hour service. Radio controlled.
O.K. Trucking Co. Ltd.
Bus. Office, 2840 Nanaimo, 386-3474
Dispatcher, 2720 Turner, 382-6136.

385-8198
4 BROTHERS — ALL AREAS
FREE ESTIMATES — ANYTIME
Levelling, backfilling, lawn preparations, tilling, Bobcat Service.

MATTSON BOBCAT SERVICE
Basements, post holes, landscaping, septic fields. We do it all. For an estimate call 384-0277.

DICK MORTON EXCAVATING
Quality work — reasonable rates, backhoe rental, septic fields, sewers and drains. 479-8480.

JUAN DE FUCA (BOBCAT) SERvices. Landscaping, backfilling, etc. 388-5464. Pager 623.

ROBERTSONS EXCAVATING — 450 Case, land clearing, bulldozing and backhoe. 595-8530.

BISSENDEN EXCAVATING, SEPtic fields, drains, etc. Reasonable. 598-4490.

MCCREEDY BACKHOE — BULLdozing. Septic fields, hauling. Good rates. 479-3065.

DRILLING AND BLASTING. Inquire at 385-6329.

### Fencing

ISLAND CHAIN LINK FENCING LTD.
Fencing in wire or wood
Small jobs a speciality
477-0332

EUROPEAN CRAFTSMAN, ALL types of fencing and repairs. Guaranteed work, 721-3759 Gordon Head.

FENCES BUILT AND REpaired, any style, free estimates. 382-2732, 478-1050.

PACIFIC FENCING 592-4161
Chain link - wood - screen block.

### Flooring and Sanding

M & M FLOOR
COMPLETE FLOOR CENTRE
Hardwood, Carpets and Linos
532 William St., 384-0343
Nights: Al 386-3078—Mike 652-4308

### Furniture Refinishing

WILFRED GENEST. REPAIR and refinish all types of furniture. 32 years of experience. 595-1054.

### Gardening

Garden Clean-Up
Digging and edging beds, rototilling, power raking, new lawns, garden maintenance and landscaping, 13 years experience, 595-2500.

POWER RAKING, GARDEN cleanup, large truck, 479-4067 after 6 p.m.

## 36 BUSINESS SERVICES and DIRECTORY

### Gardening

385-8198
4 BROTHERS — ALL AREAS
FREE ESTIMATES — ANYTIME
Rototilling, yard cleanups, power raking, aerating, new lawn preparations, etc. Bobcat service. HAY! Lawns, fields, vacant lot. Equipment for all this, we got Weeds, Brush, Short and tall. Call us, we can cut it all. HOURLY RATES OR MONTHLY CONTRACT. DEPENDABLE.

BARKER LANDSCAPING LTD.
Landscape-gardening specialists, competitive rates on: Commercial-residential maintenance, redesigning, cleanups, B.C. Certified Pesticide applications by licensed sprayer for weeds or insects-pests. 595-8323.

CREATIVE LANDSCAPING
Designing, and artistic layouts. Free estimates. Residential, commercial. Maintenance, cleanups. Dutch horticultural background. Over 25 yrs. experience. 477-7882.

DUTCH LANDSCAPERS
New lawns, cleanups, low maintenance, gardens, planting, designing, rockeries. Free estimates. 478-1023.

RELIABLE, RESPONSIBLE PERson, specializing in long grass cutting, chain saw work, lawn and garden maintenance. Call Murray, 598-2185.

LICENSED GARDENER
Clean up, pruning etc. Gardening year round by contract. G. Barta 474-2680.

LAWN CUTTING, GARDEN clean-ups, refuse removal, pruning, regular maintenance service. 479-8607, 388-4413.

MATURE RELIABLE GARdener. Weeding, pruning, mowing, cleanup, light painting. After p.m. 479-9449.

ENGLISH GARDENER, FULL maintenance, pruning, 30 yrs. experience. 656-3259.

SMALL TRACTOR FOR ROTOtilling and lawn maintenance. Call Al, 479-3679.

### Glass and Glazing

CONVERT YOUR EXISTING windows to Thermo-glass or install aluminum replacement windows. Reasonable rates. Haida Thermo Glass, 595-4886.

WINDOWS
Change wood to aluminum, single to thermo with Everbrite. Phone 384-1423, 658-8817 evenings.

### Handymen

JOHN THE HANDYMAN
Journeyman, electrician. "Jack of all trades" phone 595-4842.

RENOVATIONS, SUNDECKS, carpentry, household plumbing and repairs. Ron: 479-9716, 592-4324.

QUALITY STONE WORK, CHIMney repairs and general labourer. Reasonable rates. 598-7656, Shaun.

### Hauling

3-TON DUMP, GENERAL HAULing, cleanups, topsoil, etc. Reasonable. 385-7965.

CLEAN-UPS AND HAULING. Gravel, sand, topsoil. Eugene, 383-3528.

### Home Improvements

HOT TUBS SAUNAS
FREE ESTIMATES
Kosmar Industries
2931 Bridge st.
384-2623 479-9492 after 5 p.m.

SOMERSBY
Manufacturers of wooden windows, thermo or single glazed. Repairs to anything in wood. Finished lumber and mouldings.
Cr Hillside and Bridge 386-6645

CUSTOM KITCHEN REMODELLING!
Vinyl Panels — New Units!!
JULY DISCOUNT MONTH!!!
U-Do-A-Door 382-3224

### Janitor Service

L. AND S. JANITORIAL. CLEANups services. Floors, lawns, wall washing, windows, fully experienced. All licensed. 595-8078.

### Landscaping

BARKER LANDSCAPING LTD.
Dedicated to keeping the Garden City beautiful. May we help you do your part? Professional attention to any landscape - garden needs. Competitive estimates. 595-8323.

INNOVATIONS AND RENOVATIONS
Complete landscaping and gardening service. Call: 652-1263 or 595-3534.

385-8198
4 BROTHERS — ALL AREAS
FREE ESTIMATES — ANYTIME
New lawn preparations, seeding, rototilling, Bobcat service.

HAIDA LANDSCAPING
"Don't create a yard, create an environment." Free estimates for new and old yards. Creativity that will fit your budget. Phone anytime 658-1100 or 383-1401.

PORTUGESE LANDSCAPING, stone work, rock walls, fireplaces and landscaping. Free estimates. Reasonable prices. 595-5439.

DUTCH LANDSCAPERS
Free estimates. 478-1023

### Long Service

385-8198 4 BROTHERS
Small lawns to acreages. See our ad under gardening.

### Masonry

TOP QUALITY MASONRY AT reasonable rates. Fireplaces, chimneys, bricks, block and stonework. Guaranteed. Phone Armando's Masonry, 595-7327.

PORTUGESE MAN WITH 10 years experience. Quality work in landscaping, stone work and brick work. For free estimates call Vic Paulo 477-2831.

TAVARES STONEWORKS. FIREplaces., walls, slate patios, concrete work, brick work, etc. 592-4647.

25 YEARS EXPERIENCE, brick, block, stone and slate. Chimneys, fireplace facings, etc. Phone Doug, 652-5819.

ALL TYPES OF MASONRY work, fireplaces, concrete work. 386-0191, 479-9993.

MY SPECIALTY IS FIREplaces, over 20 years experience. 479-5075.

CHIMNEY REPAIRS, REASONable rates. 656-4829.

### Moving and Storage

MOVING?
J AND L
MOVING AND STORAGE LTD.
Full storage facilities. Boxes supplied at cost. Hourly rates or firm price. Big or small, we guarantee all. 388-9323, 8-5 p.m., 6 days a week.

BARRY'S DELIVERY
House, office and apartment moving. Prompt, courteous service from experienced professionals at reasonable rates. Appointments available for month end. Totally insured. Clean new equipment. Call 382-4434.

VICTORIA CITY MOVERS. Phone day or night, confirmed price or reasonable rates. Dependable and courteous. Free estimates, no obligation. Call 384-5129, 384-8075 pager 1116.

FRANK'S DELIVERY
Move and pickup delivery service. $10 an hour. One man $10, 2 men $15.50. Also parcel and courier service available; $1.95 each delivery under 50 lbs. 382-5275.

G & G MOVERS
Furniture and cartage, experienced and fully insured 385-6221, eves 477-1485.

FLASHBACK CARTAGE. HOUSEhold and apartment moving. 385-1733. 388-6275, pager 607.

MAN AND TRUCK, SMALL moves, haul garbage, clean-up, etc. $8.50 per hour, 383-1829.

WHY PAY BIG PRICES? EXPErienced, reliable, reasonable. Pensioner rates. 382-5625.

MOVING AND DELIVERIES, APpliances, furniture, households. Eugene. 383-3528.

STORAGE LOCKERS. $10 PER month and up. Phone 386-5714.

## 36 BUSINESS SERVICES and DIRECTORY

### Painters and Decorators

ISLAND DECORATORS
Painters Paperhangers
Spray Painters
Plaster Repairs
Gyproc Filling
383-9039 Eves. 595-7103

CLARK AND PATTISON PAINTING CONTRACTORS LTD. Specializing in sand blasting, spray painting, wall coverings and special coatings.
"We Cover The Island"
Victoria 384-8131 384-0443
Nanaimo 754-9321
Courtenay 334-2296

NO CHARGE ON ESTIMATES for painting costs by room or whole interior or exterior of home or business, also general cleaning and rug shampooing alterations, repairs. Call Halbar Painting, 385-1047.

BROTHERS PAINTING AND DECORATING
Free appraisals, cost consultant. All types of painting. All types of repairs. Commercial, farm, residential. Lowest rates. Terms. Work guaranteed. 383-8112.

PROFESSIONAL WORKMANSHIP Written guarantee, inspected yearly. Excellent reputation, 17 years experience. Quality paint. Reasonable rates. L.P.L. Enterprises, 652-3582.

NOVA DECORATORS
Interior-Exterior
Reasonable rates.
All work guaranteed.
Phone
Keith, 595-4561, or 595-8452

OLD AGE PENSIONERS PREferred, exterior house painting, a quality job at a reasonable price, phone Garth Glover Painting, for a free estimate, 385-5422.

WESTERN TEX COATING LTD. ALL TYPES OF PAINTING AND REPAIRS. EXCELLENT RATES. WRITTEN GUARANTEE. FREE ESTIMATES. 595-1233.

W. E. FERRIDAY PAINTING, INterior and exterior by experienced tradesmen, no job too small; reasonable rates. Days 384-1513, evenings 477-2843.

EXP. ENGLISH PAINTER
Int. and Ext., 36 yrs. exp.
Paper-hanging, Minor Repairs
Free Estimates. Anytime 478-1810

LOOKING FOR AN INEXPENsive, experienced painter? Interior or exterior, no job too small. Call Luis 384-6104.

I WILL SPRAY
paint your house for $130; pay only painters prices for your paint and stain. 479-9967.

TWO UVIC STUDENTS — FOUR previous summers interior and exterior painting, call 592-1391 or 592-6768.

EXTERIOR AND INTERIOR painting. Reasonable rates. Free estimates. Call after 5 p.m. 383-9153.

PAINTING AND DECORATING, reasonable rates, satisfaction guaranteed. Terms. 595-4905. 479-2473.

IMMEDIATE SERVICE
Interior, exterior, quality painting and papering. Free estimates. Low rates. 478-0992.

B.M.B. PAINTING AND ROOFING Ltd. Residential and commercial, free estimates, reasonable rates. 642-4522.

DOWSON PAINTING CONTRACTOR, RESIDENTIAL COMMERCIAL: WORK GUARANTEED. Free estimates. 385-6042.

WAYNE'S PAINTING AND DEcorating. Finest work at reasonable rates. Free estimates. 386-7419.

MR. FIX-IT
Painting, clean-ups, light truck available. $4.00 per hour, all work guaranteed. Mike, 592-2135.

WE PAINT EAVES AND TRIM, all interior-exterior painting. Burrowes-Simpson. 385-2820, 386-7097.

EXPERIENCED PAINTER, TO pre finish kitchen cabinets, daytime 383-4524, evening 477-5424.

EAGLES CONTRACTING, PAINTing, renovations, of all sorts, free estimates. 474-1998.

INTERIOR EXTERIOR
10 years experience, very reasonable. Call Alexander 388-6385.

PAINTING, INSIDE AND OUT. General repairs, reasonable. Free estimates. 479-4446.

HOWARDS PAINTING, SPECIAlizing in residential decorating, for 3 generations. 598-5824.

EXPERIENCED PAINTER needs work. Low rates, interior, and small exterior. 592-0393.

WILL DO EXTERIOR PAINTING, reasonable rates. Free estimates. 383-9153.

HUSTON PAINTING
QUALITY AND ECONOMY
For free estimates ph. 386-9984.

SEMI-RETIRED, QUALITY work, Albert Roberts, 388-6631

### Paving

DICKS PAVING, SPECIALIZING in blacktop, jet ceiling, and patching. Conditional guarantee. 479-9818 evenings.

### Plasterers

STUCCO
New homes, older homes. Reasonable prices. Brook Plastering. Call 478-8775.

FRIEDRICH PLASTERING AND stucco. Patching specialists, older home "renewal." 656-2064.

PLASTER, STUCCO, REPAIRS, reasonable. 479-4779, 479-7477.

### Plumbing and Heating

PENINSULA SHEET METAL
Electric, forced air, oil and wood, and oil combination furnaces. Also O-Clearance metal fireplaces. 652-3937, Rich Giles 478-5145.

DAVID'S PLUMBING
For all your plumbing needs — including HW tanks. 386-8581.

HOUSEHOLD PLUMBING
Qualified, Fast, reasonable. References. 478-1841.

GUARANTEED, GOOD, LOWcost work McKinnon Plumbing, 595-8056.

PLUMBING DONE, LARGE OR small contract or hourly; reliable. 652-9927.

ANY TYPE OF PLUMBING reasonable rates, reliable plumber, 24-hour service. 477-5742.

COLEMAN PLASTERING
Lath, plaster and stucco, 478-9976 price. 479-7787.

L. DECICCO PLASTERING. EUropean craftsman, good work, fair

### Roofing and Siding

MC TAGGART ROOFING
Cedar shakes, shingles, asphalt shingles, reroofing. Free estimates. 721-5249 after 4.

TIP TOE ROOFING
Cedar shakes, shingles, asphalt shingling, call 382-3020 after 5.

PARKER JOHNSTON LTD.
1855 BLANSHARD. 382-9181.
"Roofing Victoria Since 1935"

HESLOP BROTHERS ROOFING, reroofing experts, reliable and reasonable, 479-3274.

NEIGHBORHOOD ROOFING. Phone Bill after 7 p.m. 388-7905.

### Sundecks

Duradek
Permanent Sundecks
478-0641

Vinyl sundeck floor covering for old or new decks. Free estimates.

WESTERN TEX COATING LTD. PROFESSIONAL INSTALLATION OF DECK COATING FOR NEW OR OLD DECKS. FREE ESTIMATES. 595-1233.

SUNDECKS
Reasonable, free estimates. 479-5097.

### Swimming Pools

ADANAC POOLS SUPPLIES LTD. Clean-up, maintenance and vacuuming service. 388-7921.

### Tailors

SUPERIOR VALET SERVICE
Alterations, repairs, dressmaking. O.A.P. rates. 616 Admirals. 383-2211.

ALTERATIONS, MEN'S AND WOmen's clothing. 20 years' experience. Phone 382-2803.

## 36 BUSINESS SERVICES and DIRECTORY

### Tailors

SORENSEN'S TAILOR AND DEsigner, specialist in ladies suits and coats. Men and Ladies alterations. 2228 Oak Bay Ave. 595-2115.

OAK BAY TAILORS
Tailoring, alterations ladies and men Quality leather alterations. 1836 Oak Bay Ave. 598-4131

BRITISH CUSTOM TAILORS
1311 BLANSHARD 383-7432

### Tree Service

BIG WIND TREE SERVICE
388-6115
Low Rates Fully Insured

MT. VIEW TREE SERVICE
"Everything in Trees"
Fully insured. 479-5873 (24 hr.)

CUSTOM FALLING AND TOPping. Fully insured. 385-7013 anytime.

TREE WORK, ANY AREA, rates negotiable. 383-4436 anytime.

### Upholstery

ACE UPHOLSTERY
477-0455
Quality workmanship. European craftsman. Free estimate.

FURNITURE UPHOLSTERED and repaired, workmanship guaranteed, reasonable rates, free estimates. 388-5936, evenings 384-8670.

RIGA UPHOLSTERY
In Market Square. For all your re-upholstery needs. Call 382-7621.

UPHOLSTRY WORK DONE, part-time, reasonable, 598-7606.

### Vacuum System

FILTEX VACUUM SYSTEMS. Now at 574 Yates. 383-0242, 10 - 5. Fred Blake Apex Agencies.

### Welding

WELDING AND FABRICATING done, at my home, small jobs, reasonable prices. 478-3802 or 478-1122.

REPAIRS AND FABRICATIONS, small and large jobs, after 6, 474-2014.

### Window Cleaning

OLYMPIC WINDOW CLEANERS We're the best and for less. 479-8767.

WINDOWS WASHED, AVERAGE house $9. Call 478-9461. Thank You.

## 38 TRAVEL

GOING ON A HOLIDAY TO MAUI?
Luxurious 1. and 2 bedroom units, fully furnished on beautiful sandy beaches. Off season rates available now, April 15-Dec. 15 '78.
WANT TO RENT A CAR?
Cars available with rental of unit or without unit. Off season rates available now.
For further details phone:
Iolani Holdings Ltd. 382-6042

Kaanapali Beach
Maui
1 bedroom condominiums on beautiful white sand beach, swimming pool, sauna whirlpool, barbeque, putting green, tennis court, all the comforts of home. Some units still available for June to November, December to February already rented. Call 479-7117 before 5 p.m. or 382-7642 after 5 p.m. and weekends, ask for Percy or leave message.

MAUI
Deluxe 2-bedroom fully furnished condominiums located on a safe sandy beach. Available June 1 to 30; also August and September. OK Trucking Co. Ltd., 386-3414.

MINI HOLIDAYS
To Reno or Las Vegas
2, 3 or 4 Nights from Victoria
WHITTOMES TRAVEL
1111 BLANSHARD ST. 388-4271

MAUI, 1 BEDROOM CONdominium, excellent view, pool, beach, now available August 14 to November 30, off-season rates, 478-8007.

MAUI
Right on the beach, Hale Kai-O-Kihei, 1 BR condo. Call 383-9902 or 477-1841. Call Win.

AVAILABLE NOW TILL NOV. 1 bedroom and studio condos at Waikiki and Makaha Beach. Call 658-5135.

MAUI, 1-BEDROOM CONdominium, beach, pools, tennis, off season rates. 479-2610, 592-9251.

WAIKIKI — $369
14 Nights — Air and Hotel
Western Canada Travel 382-6160

RESPONSIBLE COUPLE WILL drive vehicle to Ontario. Earliest date. 478-8756.

## 39 PERSONALS

PENINSULA PARENTS WHO are divorced, separated, widowed, with or without custody of children, are invited to join Sidney Chapter 706 of Parents Without Partners Inc. For more information phone 656-4926 after 6.

SHY, CLEAN LIVING, LONELY men, 26, wishes to meet quiet sensitive, marriage-minded young woman for dating and friendship. All replies strictly confidential. No drifters please. Victoria Press, Box 390.

ACTIVE OPEN MINDED YOUNG bachelor who is lonely and considerate would like to meet lady 20-40 years of age for good times, close and tender relationship. Victoria Press, Box 373.

MALE, LATE FORTIES WISHES companionship of female around same age or older for camping and outings, etc. Children welcome. Reply Victoria Press, Box 414.

41 YEAR OLD, VERY ACTIVE man, 5'8½", own home, would like to meet lady for a good and meaningful long term relationship. Victoria Press Box 413.

YOUNG ACTIVE SECURE MALE, 35, would like to meet sincere loving lady for possible permanent relationship. Don't be shy, write Post Office Box 6182.

GENTLEMAN, EARLY 50'S. Wishes to meet sincere lady that desires good home and willing to look after same. Victoria Press Box 369.

ATTRACTIVE OUTGOING woman, 44, wishes to meet a sincere intelligent man for companionship and outings. Victoria Press Box 423.

FREE RIDE TO REGINA IN EXchange for sharing driving. Leaving July 29th. Victoria Press Box 421.

WELL GROOMED MALE, LATE thirties, would like to meet mature, well groomed, full figured woman. Victoria Press Box 367.

ATTRACTIVE, YOUNG COUPLE seeks to meet other couples and single ladies for mutual pleasure. Victoria Press Box 352.

SOMETIMES A PROBLEM hurts less if you share it. We listen. NEED Crisis Line. 386-6323.

DIAL-A-PRAYER
Distressed, discouraged, lonely, phone 595-3635. *

WHO CARES IF YOU ARE pregnant? Birthright does. Phone 384-1431.

## 40 BUSINESS PERSONALS

INDEPENDENT YOUNG MIDdle-aged gentleman looking for female companionship. Similar personality interest includes outdoors, travelling, cuisine, quiet socializing, no former ties, permanent relationship possibility, congenial, understanding, kind. Discretion assured. Victoria Press Box 419.

DIVORCE!
$100 plus filing fees — Obtain your lawyer supervised divorce over the phone — fast! Call Self-Counsel Services Toll-Free 112-800-663-3007. Chargex and Mastercharge accepted.

NEW COMFORT FOR FALSE teeth wearers! Dentur-Eze prevents slipping, irritated gums. Easily applied. Lasts for weeks. Tasteless, odorless. "Quick-type" also available. At Esquimalt Plaza Pharmacy and other pharmacies.

PLANNING A WEDDING, BANquet or just a get together —
Call THE PROFESSIONALS
Bar Catering. 477-3425
Let Us Serve You.

WAKE UP
Do you need a wake-up service? Let us wake you up anytime of day or night by telephone. Call Danube Management Company 592-7072.

CASH FOR REFRIGERATORS, freezers, ranges, washers, dryers, dishwashers. 592-4222.

COMPLETE OFFICE AT HOME. Typing or bookkeeping expertly done. 477-2561.

## 40 BUSINESS PERSONALS

VICTORIA SITTER SERVICES, screened sitters for babies, plants, pets, apartments and homes etc. By the evening, day, week or month. Call 383-0369.

ISLAND ESCORT SERVICE
Businessmen only. 383-5311

TAROT CARD READINGS BY Mr. Sun. Will also do lectures on any aspect of magick. Reasonable rates on both. Credits: Major universities, T.V., radio, etc. 385-2848.

HAVE A FAVORITE COMIC strip you'd like enlarged? I will reproduce free-hand in hand-colored or ink on a 22"x28" bristol board. Phone 592-9486 for details.

WANTED: REASONABLE. A Class C licence, with small skiff or boat, to buy or lease. Decker, 385-8385, 388-6273, pager 877, anytime.

WHY PAY $30 OR $35 FOR beautiful nails? Let me make them for $25. Super Natural Perma Nails, fully qualified, 386-9019.

CAREER OPPORTUNITIES
The Glamour School of hairdressing has special but limited enrollment for high school graduates, deadline July 3rd. 385-7843.

FLY SCREENS OR PATIO doors, quoted, efficiently fitted, long established, H. Duncan Limited 385-4258.

ROAN SOUND PRODUCTIONS. Tape Duplication, Recording Services, Weddings, meetings, etc. 384-6110.

DIVORCE PAPERS, DOCUments, manuscripts, etc., expertly typed. Phone 386-9617.

NELS TODD YOUR NEXT HAIR stylist. Now at 230 Menzies St. 383-2615.

MRS. PAYN-JONES, TRANCE medium, questions answered. 386-3603.

LONELY? WRITE WORLD DATing Agency; confidential. 1412 Quadra St., Victoria.

CARD READING IN DEPTH
652-1765

## 42 EDUCATION

VICTORIA R.E.A.D. SOCIETY Summer School is offering small group upgrading programs in basic reading, spelling and math skills. School student as well as adult programs available. 3week sessions. Phone 388-7225 for more information.

WOULD LIKE TO SEE YOUR child learning on an individual basis in a bright airy classroom this September? Commencing our fifth year we offer the Grades 1-7 curriculum as set forth by the Ministry of Education. For information phone 592-9486.

REGISTER NOW
SHUNSHINE PRESCHOOL
School in Glanford-Northridge area has openings available in Sept. classes for 3 and 4 year olds. For more information call 479-3648 or 479-2249.

FOREST GLEN KINDERGARTEN and Playschool, Cordova Bay area, has September openings for 3- and 4-year-old children. Morning or afternoon class. 658-8673.

INSTRUCTION FOR YOGA, speech and drama, for information, please call Gloria Street at 384-0797.

TUTORING — PROFESSIONAL help by experienced teacher. French, math, new and old methods. 598-2331.

## 63 TIMBER

WANTED TIMBER
FELLED, BUCKED or STANDING
Fir, Cedar or Hemlock
Ideal Sawmill Ltd. 385-0441

STANDING OR FELLED TIMBER wanted. Selective logging, bulldozing, and land clearing. 658-5046.

TIMBER WANTED STANDING or felled. Top prices paid. 385-7013 anytime.

TIMBER WANTED
Honest priced paid. 388-6115.

## 65 BUILDING SUPPLIES

HOME LUMBER & Building Supplies
470 Ardersier Rd.
385-8711

Duroid Shingles
210 wt No. 1 Asphalt self seal. All colours in stock, per sq. $21.95

INSULATION
FIBERGLASS
PRICE PER 1,000 SQ. FT.

| | |
|---|---|
| R12—4" | $140 |
| R20—6" | $240 |
| R28—8" | $320 |

GYPROC SPECIAL
Price per 1000 Sq. Ft.

| | |
|---|---|
| ½" GYPROC | $110 |
| ⅝" FIRESTOP | $135 |

STD FIR PLY

| | |
|---|---|
| 4x8—⅜ T and G | $11.95 |
| 4x8—½ Std. | $ 9.95 |
| 4x8—⅝ Std. | $ 7.25 |
| 4x8—¾ Std. | $12.95 |

SANDED FIR
4X8 PLYWOOD

| G.I.S. | Factory |
|---|---|
| $ 9.25, ¼ | $ 6.95 |
| $11.95, ⅜ | $ 9.95 |
| $13.95, ½ | $12.50 |
| $19.95, ¾ | $15.95 |

D UNSANDED

| | |
|---|---|
| 4x8—5/16 | $ 5.50 |
| 4x8—⅜ | $ 5.95 |
| 4x8—⅝ | $ 8.75 |
| 4x8—¾ | $10.95 |

Framing Lumber
STD. & BTR. FIR
Price per 1000 FMB

| | |
|---|---|
| 2x4—6' | $125 |
| 2x4—92⅝ Pet stud | $279 |
| 2x4—8'—20' | $269 |
| 2x6—8'—14' | $279 |
| 2x8—8'—14' | $279 |
| 2x10—8'—24' | $320 |
| 2x12—8'—20' | $320 |

Deliveries made anywhere on Vancouver Island and Gulf Islands. Before you buy compare our prices. For quality, service and guaranteed savings, phone:
386-3374
385-8711

IMPERIAL BUILDING MATERIALS LTD.
The Builders Supply House
2955 Douglas 386-1401

NORSECRAFT HARDWOOD Industries Ltd.
383-4233
PURPLE HART
Coco Bolo (Brazilian)
ALSO—OPEN SATURAY
541 David St. 383-4283

SAANICH LUMBER YARDS

| | |
|---|---|
| 12x20' Garage Roofing extra | $360.00 |
| 8'x10' Greenhouse | $270.00 |
| 6'x7'6" Garden Shed | $210.00 |
| Work Bench Materials | $ 14.00 |
| Pram Dinghy Kit | $ 11.50 |

— SABOT KIT 7'1" —
3041 Douglas St. 385-2486

## 65 BUILDING SUPPLIES

JUBILEE BUILDING SUPPLIES Ltd.
DASHWOOD WINDOWS
TRU-SEAL
Duroid Shingles $8.25 bdl.
(Covers approx. 32 sq. ft.)
PERMATIVE INTERLOCKING
Duroid Shingles $27.95 sq.
(Covers 100 sq. ft.)
R12
Fiberglass Insulation
$140 per 1000 sq. ft.
R20
Fiberglass Insulation
$240 per 1000 sq. ft.
CHAMBERS DISHWASHER
$389
(Built In)
DIAMOND — MERIT
KITCHEN CABINETS
(Opposite Town & Country next to MacDonalds Bakery)
OPEN SATURDAY 10-3 P.M.
574 Culduthel Rd. 386-5412

VICTORIA KITCHEN CENTRE FOR
CITATION CABINETS
—RENOVATIONS—NEW HOMES
See Our Showroom Display at Cubbon's on Cook or Colwood or Phone 388-4623

Butler Brothers Supplies
2040 Keating X-Road
652-1121

No. 1 rough fence boards. Full 1" thick, 6, 8 and 10' lengths.
1x6, 12½c per ft.
1x8, 16½c per ft.
1x4-8' KD Spruce 4 strapping, dry backing, fence pickets etc. $150. per M or 5c per lin. ft.

CONCRETE SIDEWALK AND patio slab, 24" square, 2 patterns, only $2.95. Western Form Rentals, 658-5122.

FIRE BRICKS FOR SALE. 382-4810, after 4 p.m.

TWO 3'X6'8" BIFOLD MAHOGany doors, $15 each. 382-0094.

## 70 MUSICAL INSTRUMENTS

NOT AVAILABLE ANYWHERE ELSE
BUT THE BEST
BUY ON THE MARKET
NEW ORGANS
BY GALANTI
$995
Plus a 7-year warranty
CASCADE PIANO & ORGAN
EXCLUSIVE agents for GALANTI GULBRANSEN, KIMBALL
In Hillside Mall
595-4124

WE CARRY
Vancouver Island's most complete stock of sheet music and books. Try us at
NELSON'S MUSIC
1315 Government 385-9728

CONN THEATRE ORGANS
Are our feature this month. Come hear what real theatre organ tone really is. Wouldn't you really prefer to own the best?
Ask for Lann Copeland
SOUND OF MUSIC
PIANO AND ORGAN CENTRE
1517 Quadra 383-0239

Baldwin Music Gallery
388-4034 (207) 3400 Douglas
Special prices on Grand Pianos through to July 31.

GREAT SELECTION
Of Used FENDER
Guitars and amplifiers, all at excellent prices and fully guaranteed.
MIGHTY MITE Solid Brass replacement parts always in stock.
Victoria's Best Selection of pickups by DIMARZIO, MIGHTYMITE, BILL LAWRENCE and IBANEZ.
50 per cent OFF TURNER MIKES Until

80 BOATS and MARINE

# PACKAGE SPECIALS

**14' DOUBLE EAGLE**
—camper top
—wiper
—1200 lb. galv. EZ-loader
—40 hp Merc elec.
SPECIAL $4515

**16' SILVERLINE**
—built-in tank
—walk-thru windshield
—full top
—1600 lb. EZ-loader
—70 hp Merc elec.
SPECIAL $5945

**16' SILVERLINE**
—deluxe model
—120 Merc I.O.
—180 lb. galv. EZ-loader
SPECIAL $8170

SEE US NOW AT
**MULLINS MARINE SALES LTD.**
925 Yates St. D-00365A
382-1928 382-4515

# FISHING PACKAGE

**16' K&C**
—30 h.p. Merc. elec.
—1200 lb. Road Runner
—full canvas top
—walk-thru windshield
—rigged, ready to go
$5395

# DINGHYS

| | |
|---|---|
| Aquadorys from | $269 |
| Avons from | $740 |
| Aluminum from | $525 |

**LAST CHANCE**
for the Big Oil Deal
Buy your Mercury Now and get in on the Big Oil Deal at

**Mercury Marine**
800 Cloverdale
385-1457

NEW AT NATIONAL
If you think a high performance boat cannot be comfortable — SEE THE NEW SEIDELMANN 25 SAILBOAT. First time shown on the West Coast.
POWER
New SURFER Mk. II. Same excellent hull with much improved interior, including separate head.

**NATIONAL Boat Sales Ltd.**
2060 White Birch Road,
Sidney, B.C.
V8L 2R1 Tel: (604) 656-3966
AND ALSO AT
False Creek, Vancouver

**Oak Bay Marine**
GOOD SELECTION
of used outboards from
9.9 h.p. to 75 h.p. in stock
1327 Beach Dr. 598-3393

MUST SELL THIS WEEK
1977 20' Sangster Weekender hardtop with full canvas back, 198 Mercruiser, inboard-outboard, FWC, 170 hours, full galley, head, carpet, tabs CB, compass, sounder, spare prop, 4 life jackets, anchor, $9950. E-Z loader trailer complete with lights and brakes, $1350. 652-5880, 595-3082.

1974 26½' BAYLINER SARATOGA, bought in '75, excellent condition, 650 hours, trim tabs, swim grid, dinghy and ladder, cassette sounder, wipers, horns, compass, CB, anchor pak, stove, icebox, stand-up head, 225 Volvo, V8, Penta Leg, moorage paid till March '79. After 6, 386-6947, 385-7656.

C LICENCE FISHING BOAT, 28', fibreglass, diesel powered, fully equipped, sleeps four, includes 20 crab traps and 65 shrimp traps, can also be used as day charter, pleasure or what have you. $36,000. Squire Boat Brokerage, 325 Head St., 384-3363.

38' MONK OFF-SHORE CRUISER, tri-cabin design, with large fly bridge, 2 steering stations, powered by 671 GM diesel. Well equipped and ready to cruise for summer, to view, call Lorne, days, 388-5332, evenings, 477-3863.

1976 23' FIBERFORM HARDTOP with sliding door, 165 horse power, fully rigged for sport fishing and economical cruising, many extras, offers around $12,000, call 656-4454 or 656-2669.

1962 100 HORSEPOWER MERCURY outboard motor. Complete with controls, 2 props, and a case of oil. One owner. Good condition. Fresh water use only. $550. 479-2882.

MUST SELL 16½ K AND C thermoglass, Deep V, 65 h.p. Evinrude. Electric start, compass, lifejackets, paddles etc., with full camper top on E-Z load trailer. $3800. 392-4036.

34' EAST COAST STYLE BOAT, economical diesel. Ideal work, pleasure, or liveaboard. Good survey $9,500. Will consider smaller boat for part payment. 746-6222 or 748-9563 Duncan.

1977 23' EASY LOADER, TANdem boat trailer, 3300 lb. capacity, vacuum over hydraulic brake system all controls included. $2300 or offers. 477-4685 after 5.

14' CLINKER SAILING BOAT, most brass hardware, no mast or sail, $150. 17' Plywood boat and trailer, striped, can be painted or glassed, $100. 383-5266.

22' GLAS-PLY CRUISER, INboard-outboard, 188 Mercruiser. Includes E-Z loader trailer. Lots of extras. Sel lor trade for smaller boat. 477-2821.

BOATHOUSE KEPT 25' BELLboy, command bridge, dinghy, depth sounder, CB, stern ladder, full canvas. $16,700. 382-0532.

WANTED: TANDEM BOAT trailer with brakes and winch for 21' Fiberform. Phone after 6:00 p.m., 477-8684.

27' MAHOGANY CLINKER Whaler, with cabin, 6 horsepower motor. $1000. Call 112-263-7569, 7-9 p.m.

WANTED: 8-10 HORSEPOWER Briggs and Stratton or Wisconsin marine engine, in good condition. Call 479-4066, after 5 p.m.

80 BOATS and MARINE

**d6**
"It's The Service That Sets Us Apart"

NEW
# HOURSTON GLASSCRAFT

**15'6" RUNABOUT**
—camper canvas
—55 hp Johnston
—1200 Road Runner
$5,195

**17' HARDTOP**
—standup camper back
—140 Volvo IO
—fresh water cooled
—Road Runner trailer
$8995

**18' HARDTOP**
—standup canvas
—170 Volvo IO
—Road Runner trailer with surge brakes
$10,495

BAYLINER
HOURSTON GLASSCRAFT
MIRRO CRAFT
JOHNSON outboards
VOLVO — OMC
Sterndrives — Trailers
Accessories
All At
**GIBSON**
Powercraft Centre Ltd.
2320 Gov't St. (Near Bay)
382-8291

**Gypsy Yacht Sales**
ALBIN 25, economical diesel power, Esqar furnace, many extras, new survey and engine report, $19,500 on display.
2270 Harbour Rd. Sidney 656-5591

**HARBOUR MACHINE LTD.**
CHRYSLER — VOLVO
Marine gas and diesel engines
Complete Propeller and Shaft repairs
One day service when necessary
Custom Machine and Welding work
31 Erie Street 383-6555

**Van Isle Marina**
DELS OLJE
The new efficient way to treat and finish your teak and other woods. Obtainable also at SAILTREND, BOSUN'S LOCKER, McQUADES, MITCHELL AND ANDERSON (SIDNEY).
VAN ISLE MARINA CO. LTD.
Box 2130 Sidney, B.C.

**D J YACHTS**
All offers considered on 1975 26' Poptop Clipper and Tri. Main and lib. 9.8 Merc. Very low hrs. Owner must sell. Good starter sail boat for family cruising. Joyce Omlid and Don White Bosun's Marina 656-5558, Randy Boyle Oak Bay Marina 798-3366, Pedder Bay Marina 478-1771.

4 STROKE HONDA
The new 9.9 horse outboard is now in stock. Uses straight gas Has built-in 12-volt, 60-watt generator. Demonstrator available.
ALL BAY MARINA
2238 HARBOUR RD.
SIDNEY 656-3167
Open 6 days — Closed Mondays

**BOATERS!**
SEE OUR large display of appliances, plumbing and electrical supplies.
PEDEN R.V. LTD.
2855 Quesnel 386-3464
Behind Empress Pontiac Buick

**ALMOST NEW**
1977 K & C 19' full canvass, C.B., 140 fresh water cooled, Volvo 280 leg, tabs, sounder, stereo 8-track, 65 hours on 3500 lb. Calkins trailer, new price $13,500 asking $10,300. 595-8611, 652-1972.

THUNDERBIRD YACHT SALES
AT WESTPORT MARINA
BAYLINER YACHTS
CHB 34 TRAWLERS
CARVER BOATS
CRUISE-A-HOMES
656-5832

**Allstate**
MARINE INSURANCE
Excellent Rates. Low deductibles.
HENDERSON REALTY 385-9741

SMALL BOATS MAY BE ACcepted as downpayment on several of our listings of homes. Izik Homes Realty 383-6522.

15' SKI BOAT $175. 16' 1,200 LB. trailer inspected $175. 35 horse Viking motor and controls, just tuned $375. 595-4424.

THE SHIP SHOP
BOATERS EXCHANGE
Nautical gifts and accessories.
Market Square. 383-6211.

33' CHRISCRAFT CRUISING houseboat. Hot and cold pressure water, all electric galley. Superb live-aboard. $22,500. 382-2577.

14' SPORTS PAL CANOE, minor damage to bottom, no leaks. Asking $100, 383-7667.

YACHT OWNERS CHARTER POOL. Power or Sail, skippered or U-Drive. 24'-110'. 382-6633.

16' BOAT AND TRAILER, 75 HP plus 7.5 motors, great shape, 382-9775.

SEAGULL CENTURY PLUS with clutch, standard shaft 50 hours use, $375, 477-3183.

20' BOAT, HANDYMAN'S SPECIAL, cedar planks, fiberglass outside, $50. 382-4028.

28' CARVER 1972, LOADED, EXcellent condition, boathouse kept, $19,900. Nanaimo 758-7562.

1954 31' CHRIS CONNIE SEDAN twin 327's F.W.C. Low hours. D.F., C.B. $10,000. Offers, 112-334-4886.

1971 34' REINELL, FULLYequipped, owner moved from the coast, 479-9572.

FOR CUSTOM BOAT UPHOLstery call Rigs Upholstery 383-7621 or 384-6013 eves.

12½' FIBERGLASS BOAT WITH steering wheel and windshield and trailer, $500, or best offer. 595-4568.

14½' FIBERGLASS BOAT, AND trailer, 50 horsepower Merc, $975. 479-1144.

15 MERC ELECTRIC CONTROL, 2 lever, 14 to 16' boat, $30 firm, to view 2722 Shelbourne.

TOTAL BOAT SERVICES LTD.
Marine Surveyors
656-5826

CUSTOM FIBERGLASS FABRIcation and expert repair work, reasonable rates. 656-5121.

MARINE REPAIR
Gas diesel. Days 652-1231 evenings 652-3803.

24' WOODEN CABIN CRUISER, Gray marine engine, offers. 598-3604 after 8 p.m.

SAIL, DAVIDSON 12' FIBERglass life boat, outboard mount, $400 479-4250.

15' K AND C DEEP V, 50 HORSEpower Mercury and trailer, $2,400. 478-6819.

SILVER CENTURY SEAGULL about 30 hours, standard shaft. $400. 598-1323.

80 BOATS and MARINE

# SPECIAL
**Bottom Painting**

| | |
|---|---|
| Up to 19' | $70 |
| 20 to 23 | $80 |
| 24 to 27 | $100 |
| 28 to 32 | $120 |

Includes one coat of paint, labour cleaning, haulout 7 blocking, sterndrives extra.

**BOAT CLEANING AND WAXING**

**MERCRUISER**
STERNDRIVE DEALER

**MERCURYS**

| | |
|---|---|
| 7.5 H.P. S.S. Reg. $786 | $695 |
| 9.8 H.P. S.S Reg. $952 | $899 |
| 20 H.P. S.S. Reg. $1142 | $1035 |

**Check Our SPIRIT Specials**

| | |
|---|---|
| 5 H.P. O.B. S.S Reg. $675 | $575 |

COMPLETE
STERN DRIVE SERVICE
Haulout and Blocking
Fiberglass and Wood Repair
Do It Yourself Facilities
Boating Accessories
Fishing Gear

**16' SILVERLINE**
—Built in tank
—Walk through windshield
—Full canvas top
—1550 Road Runner trailer
—12 volt battery
—Bumpers
—Life jackets (2)
—Tie rope
—Reg. $7060
SPECIAL $5895

**SIDNEY OUTBOARDS**
2520 BEACON AVE. 656-3221

**SHIPWRIGHT SPECIAL**
34' Cabin Cruiser—4-71 G.M. Diesel —as it $16,000
21' CAMPION Sedan — C. Bridge, 188 Merc.
24' BAJA Fiberform — C. Bridge, 233 Merc.
24' STARCRAFT Sedan—188 Merc, F.W.C. Must sell.
26' HOURSTON Sedan — F.W.C. Ford
27' UNIFLITE Express — Twin Chryslers.
28' FIBERFORM, C. Bridge, twin Mercs.
30' SEMI DISP.—enclosed bridge—new engine.
32' TROJAN Sedan — C Bridge — Twin Chryslers.
33' CHRIS Express — Twins — Engines overhauled.
33' SEMI DISP Express—enclosed bridge.
41' CANOE COVE — Sedan — Twin Merc—Loaded.
41' CANOE COVE — Sedan — Twin 6—U-53 GM Diesels.
42' DISP. TRAWLER — 8-U-71N — GM Diesel.
44' DISP. TRAWLER — 4 — 71 GM
53' CANOE COVE Tri Cabin—Twin Diesel, 370 Cummins.
55' MONK — Tri Cabin — Twin 370 Cummins—Turbo—Loaded.

**CANOE COVE**
YACHT SALES
Open 7 Days a Week
655-5711 656-3918
Eves. 652-4386

**ZODIAC**
Inflatable boats for safety and versatility.
Zodiac Marine Ltd.
DISTRIBUTOR
Sales and Service
388-7444
Rental and Leasing
388-5462
105-1208 Wharf St. Lower level Hartwig Court.
AREA DEALERS
VICTORIA
Oak Bay Marine
Sales and Service
1327 Beach Dr. 598-3393
SIDNEY
National Boat Sales
2060 White Birch Rd. 656-3966

**McQUADE'S MARINE SUPPLY**
BOATING SAFETY EQUIPMENT: life jackets and vests, fire extinguishers, flares, charts, cruising guides, dividers, parallel rules, tide books and more.
1252 Wharf St. 388-4343

**Tollycraft**
CEDAR GROVE MARINA
655-2580

17½' KAYAK, FOLDING SUpreme, $350; 12' fibreglas boat and trailer, $200. 479-4523, after 5.

WANTED: 13 LB. DANFORTH anchor. 652-2376.

20 HORSEPOWER MERC, SHORT shaft, good condition, new controls and pull cord. $400 or best offer. 474-1661.

18' HOURSTON GLASCRAFT, 150 h.p. Mercury O.B., trailer. All extras, must be seen. Offers on $7,200, 652-5732.

FOR CHARTER: FULLY equipped Hughes 30 fiberglass sloop, $300 weekly. Box 2351, Sidney, 656-4182.

27' CABIN CRUISER, EXTRAS. Very reasonable. $2500 or offers. 385-6853.

1978 20 HORSE MERC OUTboard, as new, closest offer to $700 takes. 478-3583.

14½' HORIZON, 1976 ELECTRIC start 40 horsepower Johnson, trailer. $1,850. 477-3037.

14' ALUMINUM RUNABOUT, trailer and motor, $600. 652-9943 after 5.

12' PLYWOOD BOAT WITH OARS and 7½ horse power Eska, 1 year old, $250 firm, 478-5774.

COMMERCIAL FISHERMAN
7 Ton A licence, $28,500. Ray Mason, 479-8807, 388-4413.

KAYAK AND FLOAT BOARD. 385-3290.

11½' FIBERGLASS CAR TOP boat, as new, $375. 383-6203.

EVINRUDE OUTBOARD, 2 H.P., 1976, unused, $250. 386-7477.

$175. BOAT AND TRAILER, 1976 9.8 Mercury $450. 359 Foul Bay.

1977 26' CAMPION TOBA, COMmand bridge. $22,500. 386-7259.

17' OUTBOARD, 50 MERC. $1000 firm. 656-6369 after 5 p.m.

WANTED 65 OR 70 H.P. JOHNson or Mercury. 477-3970.

8' GLAS-PLY HYDRO PLANE, $200 or best offer, 477-3470.

BAYSHORE FOR
Marine Insurance. 382-7203

SPORTYAK II, ORANGE, RUB strpes with oars. $135. 382-7765.

80 BOATS and MARINE

**PELAGIC**
PACIFIC INDUSTRIES (1974) LTD.
A COMPLETE STOCK OF FIBERGLASS AND EPOXY MATERIALS
Z SPAR
MARINE PAINTS
428 E. Burnside
VICTORIA
386-1811 386-7814

# SELL OUT
OFFERS

| | |
|---|---|
| 13' GLAS-PLY hardtop | Offers |
| 22' K & C 19 Volvo | Offers |
| 21' NORWESTER (Sail) | Offers |
| 19' GLAS-PLY 115 OB | Offers |

Mon.-Fri. 10:00-Noon
HORWOODS
823 PANDORA

**DOUBLE EAGLE CAMPION**
JOHNSON — ROAD RUNNER
**bob whyte marine ltd.**
SALES AND SERVICE
Corner Harbour and Resthaven
656-7286 SIDNEY
OPEN 9-6 TUES.-SUN.

# BOATERS
Offers on all boating accessories. Everything must go. Mon.-Fri. 10:00 to noon. Sat. 9:00-5:00.
HORWOODS
823 PANDORA

**GOLDSTREAM MARINE**
HOLIDAY SELLOUT SALE
14.4 Hourston, new f.g. fisher, c.w. full canvas top, steering gear. Bargain priced. Will accept offers. DL 01279, Thurs., Fri., Sat. 2994 Jacklin Rd., 478-8361.

**GOLDSTREAM MARINE**
HOLIDAY SELLOUT SALE
14' Lund Sports runabout, new f.g. deep vee hull, great for fishing and skiing. Bargain priced, will accept offers. Thurs., Fri., Sat. DL. 01279. 2994 Jacklin. 478-8361.

SACRIFICE! 1976 EXCELLENT 22' K and C Thermoglass, 188 MerCruiser. Hardtop, culkhead, full galley, sleeps 6, head, safety-oriented. Newly bottom-painted, extra prop, C.B. set-up. Swim grid, extras. Way below appraisal at $11,475. Comparell 652-3802.

RADIOS—SOUNDERS—RADAR
VHF — Single Sideband — CB radio — Flasher depth sounders — Radar — Chart recording sounders Sales — Service — Installation. Bell and Shemitt Electronics Ltd. 1 West Burnside Rd. 386-9414

LISTINGS NEEDED
We have more buyers than boats. Can sell your good used boat (over 20') quickly, commercial or pleasure. Squire fBoat Brokerage, 384-3363.

**Chrysler—Seagull**
OUTBOARDS
Sales — Parts — Service
KEN PRASING EQUIPMENT
478-9313 934 Goldstream

FOR SALE OR TRADE
GRAND BANKS, 36' TWIN DIEsels. 2 cabins, all teak, mahogany and oak. In as-new condition. Will finance. Call evenings, 592-2558 or 592-2613.

17'10" DORSETT FIBREGLASS boat, $900 spent on rebuild of Evinrude 75 h.p. almost always in fresh water. Heavy duty 4-wheel trailer. Full canvas, sleeper seats. $2500. 595-1960.

14'4" SKAGIT RUNABOUT, 40 horsepower Johnson electric, full canvas top, tilt boom trailer, good condition, $1525 or best offer. 478-1335.

16' GLASS OVER PLY BOAT, 40 horse Merc and controls, $450. 16' Glass over ply, part cabin, $150. Between 7 and 11 a.m. and 3 and 5 p.m., 382-1081.

USED OUTBOARDS
Great selection from 2 h.p. to 100 h.p.
GIBSON POWERCRAFT
382-8291

17' ALUMINUM GRUMMAN canoe, 2 white water paddles, 2 life jackets. Excellent condition. $500 or best offer. Between 5 and 6 p.m. 382-8409.

QUICK SALE! TRADE FOR CARI 'Brand new 11' custom-made fiberglassed speedboat, accessories, $575 or trade for car of similar value. 477-8275.

UNIQUE SEAKINDLY COMFORTable, 27' lifeboat cabin cruiser, with 3 cylinder Easthope. Excellent value. $4,200 includes 9 month moorage. 656-7149.

WANTED: REASONABLE, A Class C licence, with small skiff or boat, to buy or lease. Decker, 385-8385, 388-6275, pager 877, anytime.

21' FIBREGLASS SKI BOAT, 310 HP Oldsmobile 12-YJ Jacquzi jet, 2 bunks, porta potti swivel seats, best offer on $7900. Will accept trade. 656-4476.

170 HP VOLVO PENTA MARINE engine, with 280 Volvo outdrive leg, brand new, still in packing case, $3700 or best offer, 656-4476.

16' ELGIN FIBERGLASS BOAT, 80 horsepower outboard motor and heavy full tilt trailer, extras, $1600 or best offer. Phone 477-8220.

9.8 77 MERCURY LONG SHAFT electric start with alternator. As new, maximum 20 hrs. $850. 9 1 7:30 ask for Rolly 386-8385.

16'8" GLASSCRAFT 75 H.P. AND 9.9h.p. Johnson, new 2000 lb. trailer, many extras, $3975 firm. After 5, 478-1597.

26' GLEN-L CABIN CRUISER, IN good shape, 318 Chrysler Sea-V engine, sleeps 4, has kitchen nook, must sell, $6000. 477-8084.

18 AND 20 H.P. JOHNSON, LONGshaft, $295, $375. Good running. Anchorchain 212', cheap, 382-0640.

24' WINNER, 188 MERC, F.W.C., 20 hours, fully equipped, new condition, $10,900. 478-6096 evenings.

DELUXE 15' 2-MAN KAYAK, 2 double paddles and rudder, $350, O.B.O. Phone 477-8782.

25' ALBIN DIESEL. EXCELLENT condition, sleeps, 4, $23,500. 479-1920.

1972 40 H.P. EVINRUDE MANUal, short shaft, good condition, $495. 477-8035.

22 HORSEPOWER MERCURY, 14' boat and trailer, excellent condition. 5875. 386-3711.

WANTED 19'-21' POWER BOAT with trailer, 1973-1975, low hours. Will pay cash. 477-3127.

18' REINELL, INBOARD, OUTboard, 478-4032.

81 SAILBOATS

**MACWESTER 28**
Volvo M.D., diesel, full sail inventory. Included fuling Genoa, 5 berths, enclosed head, twin keel, exceptionally heavy construction. Cedar Grove Construction 656-2580

**26 GRAMPION**
Complete sail inventory, near new 9.9 Merc. O-B, sleeps 5, full galley, enclosed head, race or cruise. Contact John Watson at Cedar Grove Marine 656-2580.

**RAWSON 26**
9.9 Elec. start, full sail inventory, five berths, propane stove with oven, F.G. dinghy, C.B. radio, full value at $9,950.
Cedar Grove Marine 656-2580

THE SEA SPRAY IS A SUPERfast 15' Catamaran. Superb quality, light weight and extremely competitive price make it a winner. Check it out, call 595-4491 for viewing or demonstration.

81 SAILBOATS

**Island Drifter**
**25' Motor Sailer**
Hit of the Vancouver Boat Show. May be seen at Squire Boat Brokerage, Outer Harbour, Marine Ways, 325 Head St., 384-3363.

Don't buy any sailboat until you've tried a HOBIE CAT. More thrills, more excitement, more friends than anything afloat.
HAVE A HOBIE DAY!
Call now for a demo ride
HOBIE HEADQUARTERS
A division of Zodiac Marine Ltd.
105-1208 Wharf St., lower level Hartwig Court, 388-5462.

BRAND NEW
**TANZER**
SAILBOATS ON DISPLAYT
22'—7.5 metre (24½)—26' ft
BOB WHYTE MARINE
Sales and Service
656-7286
Corner Harbour and Resthaven

22' HEAVY WIND SAILER, RED cedar, carvel planked, cutter rigged, includes outboard, 2 burner stove, 3 sails, anchors, moorage also available. Asking $4200. Phone Bob at 383-0336.

A BARGAIN. GRAMPIAN 26. Race, cruise equipped. Full head room. Sleeps 5. New sails. You won't get a better price than this. 656-1347.

The best outboard for the Sailor, HONDA 4 stroke — 7½ HP and 9.9 HP. In stock. See us before you buy.
VICTORIA HONDA
2851 Douglas 386-8364

ERICSON YACHTS
Alex Chisholm Yacht Sales
Anglers Anchorage Marina
933 Marchant, Brentwood Bay
652-3537

18' DAYSAILER, CEDAR PLANK, 3 h.p. Seagull motor, ideal for fishing and sailing, $950 or best offer. 592-4041.

SANTANA 25 QUARTER TON, 3 sails, sounder, CB, Loredo, moorage till April, '79. $13,500. 656-3070.

WE ARE SELLING MANY small sailboats and need more listings. Call us at Victoria Boat Mart 383-3324.

SAN JUAN 21, RETRACTABLE centre boat, head, Honda outboard, $4 900. Located Maple Bay. 112-748-0448.

19' LIGHTNING, 2 SUITS OF sails and spinnaker. 382-0618 after 6.

8' SAILBOAT AND HYDROplane that needs work. Both for $200. 5174 Beckton, 658-1154.

14' ENTERPRISE SAILBOAT, Fiberglass with trailer, 2 sets of sails. $1600. 479-0710.

CATALINA 27' WELL EQUIPPED, moorage until April 1979, $18,000. 652-1607.

9' MAHOGANY CLINKER PRAM, brand new, also 23' Wharram-Catamaran. 385-3517.

SALTREND
1157 Newport 592-2711

83 AIRCRAFT

PILOT 66 YEARS YOUNG, WITH valid licence, looking for company with dependable flying machine to share experiences and expenses. Reply by mail, 301-1020 Pembroke.

92 SPORTING GOODS

**Robinson's**
WE AIM TO PLEASE
Great Values
RIFLES — B.S.A. 30-06 4X, $259. Rem 270 pump 4X, $199. Rem 243 BDL 4X, $224. Rem 7mm 4X, $249. Brow 284 Mag 1X4, $349. Brow 30-06 3X9, $399. Alpine 270, $179. Savage 308, $299. Whitworth 458 Express, $595. Legendary Lawman Carbine 30-30, $179. SHOTGUNS — Win 12 Ga, 3" Mag, $179. Brow 12 Ga, auto, $199. Higgins 12 Ga, auto, $149. Win 12 Ga, auto, $289. Ranger 12 Ga O-U, $199. Baikal 12 Ga O-U, $245. HANDGUNS — S+W 38 Spl Mod. 36, $169. S+W Mod 67, $289. S+W Mod 19, 357, $309. Colt Python 357, $499. SW 44 Mag Mod 29, 8 3-8, $499. Black Powder Kits from $45.
SHOP AND COMPARE
We Lead The Way
Free I-Yr. Lay Away Plan
1307 BROAD ST. 385-3429

**INTERNATIONAL KNIVES**
JUST ARRIVED
A few tiger stripe jackets and U.N. shirts. H.K. Mod. 93, 223 with Telescopic Stock, Colt Police Positive 32 Cal., 2½", Browning 2 shot, 12 Ga. 2 Barrels. Latest issue Gun Traders Guide and S.O.P.
574 Yates St. 383-2422

**FRANK WHITE'S SCUBA SHOP**
832 Regard 386-4718
"The Instructional Specialists"
Next SCUBA DIVING COURSE July 18. For certified divers, the ocean dive N.A.U.I. SPORT DIVER course begins July 20. CHARTERS now every week-end.

**PLAY MOR**
Billiard Tables, Shuffleboards
Cues and Accessories
Poker Table Tops for Card Tables
FOOSBALL TABLES
Factory to you—and Save!
Quality cues — great value
384-3332 517 KELVIN RD.

**RIMPAC DIVERS Ltd**
Next Open Water Scuba Diving Course starts July 17. Learn to dive "The Professionals". Enroll at The Shop, 9818 5th, Sidney, or phone 656-6313.

**GOLF CART**
Cushman, electric, new batteries, top, windshield, immaculate. $1,500, 382-3253.

WINCHESTER 101 OVER AND under, 12-gauge, trap, choked full and full, 30" Montecarlo. Good condition, $450. 479-2790.

VOLKSWAGEN TENT
To fit Westfalia camper, excellent condition — almost new, $300. 473-4376.

MEN'S SET JERRY BARBER irons 2-2pw, cost $395, new condition, $295. 592-0665.

SALMON AND SPINCAST RODS repaired. Relied and re-eyed. 382-1049, 479-2804.

POOL TABLE WITH2 SETS OF balls plus cues. $300 or best offer. 478-2267.

757 MAUZER RIFLE, NEW stock, perfect condition. $130. 384-3150, 479-3740.

DIVING COMPRESSOR
Baer 2.5 cu. ft., like new, asking $1500. 384-3092.

TWIN DIVING TANK, CAN BE converted to single spear gun, best offer, 479-0064.

PARKER HAIL 306, 4 POWER scope, used twice, $275. 478-4031.

1918 LUGER FOR SALE. 642-3779, after 6 p.m.

8X10 SUNDANCE TRAMPOLINE. $475 or best offer. 478-6811.

93 CAMERAS, SUPPLIES and PHOTO FINISHING

SWAP: MY TWO ½ FRAME Olympus FT's, wide angle, 50-90 and 100-200 Zoom lenses, bellows, micro attach. For: One Olympus OM with wide angle, Mid-range zoom, and bellows. 598-3116.

NIKON MOUNT SUN ZOOM, F.4, 80-240mm, $175. Nikon handbook set, $30; Nikon F2 soft case, $20; Nikon quick charger DH1, $100. 383-7664.

KODAK POCKET INSTAMATIC reduced drastically in price. Trimlite 18 plus Tele-608 and 708. THE FILM SHOP, James Bay Square, Island Colour Labs, 384-6200.

NIKON NEW BLACK WITH NIKkor 80-200 zoom lens, professional tripod, Aluminum case. New en larger $800 or trade Volkswagen van. 112-337-5326.

LUNASIX 3 LIGHT METER, hardly used. $100, Call 656-4454 or 656-2069.

93 CAMERAS, SUPPLIES and PHOTO FINISHING

**SUPER SPECIAL**
Mamiya NC1000S with 15 mm f1.7 lens and case while stocks last. $289.95.
**Bill's Photo Supply**
1675 Douglas 383-7449
NEW HOURS 9-5:30
THURS. AND FRI. 9-9
LANGFORD STORE
NOW OPEN
800 GOLDSTREAM AVE.
OAK BAY STORE
ALSO NOW OPEN
2047 Oak Bay Ave. 592-3122

BELL AND HOWELL LENSES AND MAMIYA CAMERAS ON SALE ALL THIS WEEK.
**city photo**
1227 Gov't.
385-5633

CANON 814E SUPER-8 CINE AS new, case, chestpod, $330. Nikon P2 finder, accessories, unused. 656-8129.

NIKKON F, 1.4 LENS, 85-205 VIVITar zoom lens, Honeywell 700 flash, extra viewing screen, etc. $498. 383-1996 after 5.

TLR ROLLEIFLEX ZIESS TESsar, 3.5f. Good condition, $150. 385-5265, 384-7341.

96 RANGES, STOVES and FURNACES

GURNEY ELECTRIC RANGE with garbage burner, must remove. Offers, 385-8641.

MOVING SALE — KENMORE electric stove, still under warranty. 478-3295 after 5:30.

VIKING NORDIC 30" WHITE electric stove, good condition. $100. 479-4454.

STOVE, ELECTRIC, $10. 382-3315.

HARVEST GOLD, ELECTRIC stove double oven, $800, 642-3852.

GOOD WORKING OIL FURNACE with 4x full oil tank, $50. 383-5578.

STOVE, MOFFAT, EXCELLENT condition, $225. 385-7179.

40" STOVE, WORKING ORDER, $20. 592-6053 between 5 - 7 p.m.

97 FURNITURE

**MATTRESSES**
INVEST IN THE BEST
**INVEST IN REST**
B. F. Goodrich foam rubber mattresses guaranteed for 20 years. Latex foam rubber automatically adjusts to variations in weight giving even support the full length of the spine. They are comfortable, cool, hygenic and are made in a fire retardant ticking. 3'3" $139 — 4'6" $189 — Queen, $229 — King, $299. Box springs to match. Polyfoam mattress topper pads, single $6.55, double $11.85. Queen $14, King $17.73. Angle iron bed frames with rug rollers $34.
IMMEDIATE DELIVERY
**GREGG FURNITURE**
2300 Douglas 388-7365

STOREWIDE
**SALE**
EXAMPLE:
Sofa and chair, colonial, Spanish, modern, contemporary, many colors to choose from $448.
**DODD'S Furniture**
2563 QUADRA ST. 388-6663

ROYAL OAK 9 PIECE DINING room suite, gold velvet seats, excellent condition, $900. 3-piece green crushed velvet, chesterfield suite, $350. 5-piece kitchen set, swivel chairs, $200. Office desk and chair, walnut, as new, $200. Large JMI stereo speakers, $100. Bell and Howell stereo, $75. 477-8831.

**CHEAP STRIPPER**
Wants to inexpensively and carefully strip old paint and varnish from your furniture, doors, window frames, metal, etc.
Aladdin Furniture Strippers
356 Bay St. 383-2533
Call for estimates

HONG KONG SHIPMENT ARRIVing this week. Come and see our new stock and clearance prices on numerous pieces. Victoria's most complete selection of wicker, rattan and cane furniture and accessories. Chula's, 49 Market Square. 382-4931.

OAK BAY, SEVERAL FINE items for sale. Lovely dark stained pine helmet chest. Modern elegant oak dining table with 6 chairs. Oak hutch. Fine quality modern chesterfield, perfect condition. 2 new single mattresses. 595-0349, 595-6468.

ELEGANT 8 PIECE STANLEY, solid wood antique white dining room suite. Cabinet has bevelled glass front, with old brass handles, and accents. Dark oak oval table top, 1 year old. Cost over $2000, acrifice price $1250. 477-9895 after 5 p.m.

FURNITURE: 2-PIECE CHESterfield suite, $120. 4-piece chesterfield suite, almost new, $450. 21" black and white, new tubes, $40. 5-piece kitchenette, $80 or best offers. 383-6018 after 5 or weekend.

9-PIECE DINETTE SUITE, $275. Large light oak office desk and pedestal chair, $175. Both in excellent condition. High back colonial chesterfield and chair, needs recovering, $125. 477-9489.

CHEST OF DRAWERS, 1 WITH mirror, teak floor lamp, Continental single bed, and headboard, kingsize headboard, occasional chair, storage wardrobe, trunks, luggage. 478-4576, after 1 p.m.

OLD FASHIONED CHESTERfield and chair. Upholstered 2 years ago with top quality gold brocade. Also Burl table cello finished. 386-5828 after 3.

2 SCANDINAVIAN EASY chairs, each, Wrought iron pedestal table, glass top, dining height, $50. Wrought iron 6 pot plant stand, $20. 384-9715.

7-PIECE MEDITERRANEAN DINing room suite, antique white finish. Extra large walnut table. Must be sold. Offers. 656-5391 after 5 p.m.

HIDE-A-BED, $225; COUCH AND chair, $135; coffee table, $15; end table, $10; table and chairs, $75; two lamps, $15; 385-4751, 383-8430 after 5 p.m.

ANTIQUE OAK BUFFET, $350. Hand carved side chair, $165. Arm chair, $150. Side table, $100. Above items Oak and Jacobian twist. 384-7517.

**LOWEST PRICES**
In town during our sale of turn of the century furniture at Axiom Antiques, 546 Herald, 383-4214.

SPANISH HAND PAINTED (GALleons) circular table, diameter 35", 21" high, antiqued gilt legs, $200 or nearest offer, 384-2539 evenings.

CHESTERFIELD SUITE, $200. Two twin beds, $75 each. All in very good and clean condition. 592-0714.

HOLLYWOOD BED, EXCELLENT condition, $75; stereo record player, ideal for pre-teens, $75. 388-9275.

FOLDING CARD TABLE AND 4 folding chairs to match, suitable for picnics or patios, $25 the set. 362-0533.

ROUND OAK TABLE, 3 LEAVES, greek key Design, $400. Oak buffet, refinished, scroll work, $300. 477-0606.

BEAUTIFUL WHITE ANTIQUE finish dining room suite, 6 high cane back chairs, huge china cabinet. $1500. 383-5336.

BRONZE TONE KITCHEN SET, round table, with 2 leaves, 4 chairs, good condition, $90. 382-4049.

KING SIZE BED, SIMMONS Beautyrest mattress, box spring and steel frame, padded headboard. $400. 477-9917.

QUEEN, SIMMONS, DELUXE 3-cushion hide-a-bed; high back swivel rocker, coffee table. 477-0881.

FLEXSTEEL CHESTERFIELD. Excellent construction. Needs recovering. Offers. 477-2431.

CHINESE ANTIQUES, 2 SMALL antique chairs, Wedgewood bedroom furniture. 592-6560.

SINGLE BOX SPRING AND mattress, immaculate condition. 383-9557, after 5

# TODAY'S CROSSWORD PUZZLE

UNITED Feature Syndicate

**ACROSS**
1 Express pleasure
6 Nigerian natives
10 History book entry
14 Glory
15 Protuberance
16 Esau's country
17 Within: Prefix
18 Ontario, for one: 2 words
20 Paris public area
21 Patient
22 A la mode base
23 Cavalry member of old
25 Law-maker
27 Set to sea again
30 Ending for ran or star
31 Assam silkworm
32 Made public
34 Thwarts
38 Spill
40 Pac.-Northwest plant
42 Brow wrinkle
43 General sense
45 Permit to board: 2 words
47 Beaufort ---
48 Foot digit
50 Consecrating
52 En -------: In passing
56 ----- and Clark
57 High mountain
58 Impassive
60 Desist
63 Local: 2 words
65 River to the Rhone
66 Rail bird
67 Thrall
68 Radio receiver assembly
69 Looked over
70 French summers
71 Surgical thread

**DOWN**
1 Steamer
2 Ms. Freeman
3 Imposition
4 Chinese sailing ship
5 Cycle
6 Usually: 2 words
7 Nee
8 "The Big Knife", author
9 Closed tightly
10 Dolores --- Rio
11 Conform
12 Japanese capital: Var.
13 Arab chieftain: Var.
19 1:50, 2:50, etc.: 2 words
21 Festive dos
24 Ad ---: Kind of remark
26 Frenziedly
27 Remainder
28 Man's name
29 Erased
33 News story headings
35 Demanding notice
36 Mortgage, e.g.
37 Party for the groom
39 Stakes
41 Adored
44 Banter
46 At once
49 Meal course
51 Disposable towel
52 Antiquated
53 Kind of steel
54 Fern reproductive organ
55 Breakfast item
59 Cable
61 Mountain: Comb. form
62 Honey buzzard
64 Compressed roll
65 "--- a small world"

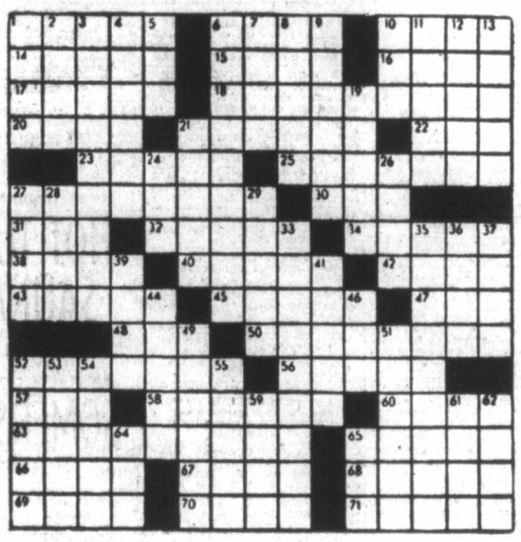

By R. A. POWER

97 FURNITURE

**BEST DEAL IN TOWN!**
**3-ROOM GROUP**
Choice of 2 best deals now
Specially selected
By Trader Vic himself

DELUXE GROUP $1290
only $

## 100 MISCELLANEOUS FOR SALE

**Mel's BARGAINS**

USED FURNITURE
MONTH END CLEARANCE SALE

| | WAS | NOW |
|---|---|---|
| 3-pce. floral chesterfield suite | $250 | $199 |
| 2-pce. chesterfield suite | $215 | $150 |
| Hide-a-bed | $185 | $150 |
| 5-pce. swivel dinette | $185 | $150 |
| Drop front desk | $259 | $230 |
| Gun case | $125 | $ 99 |
| Large wood table | $100 | $ 50 |

3460 Quadra, 384-3152
Chargex available

VICTORIA'S
**MARKETPLACE**
Are you selling it for the most you can get? Or are you giving it away?
CONTACT THE PROFESSIONALS
**LUNDS**
926 FORT ST. 386-3308

**VACUUM CLEANERS**
Over 200 reconditioned and guaranteed fom $25-$300. Current models: Electrolux, Kirby, Filterqueen, Hoover, 2 Compact demos, 2 used Compacts. We take trade-ins. Mr. Sweeper, 2 stores: 906 Esquimalt Rd. at Head St. and 8-310 Goldstream, New Commerce Mall, 474-1011, 386-3717.

GARAGE SALE, STOVE AND fridge, bedroom ensemble, portable sewing machine, man's size 46 home knit cardigan, beautiful paintings reasonably priced. Clothing and many small items. Saturday, July 1st, 10-4. 1580 Cedar Glen Rd., Victoria.

CHESTERFIELD AND CHAIR; black and white TV; twin beds with Sealy box springs and mattresses; 3/4 bed with spring and mattress; 2 occasional chairs; coffee tables. Phone 595-2335.

**CARPET SALE**
Over 2,000 short roll ends, lots of colours, lots of sizes, 6'x12' from $23.60, 3'x12' from $11.80, lots of other sizes, Fuzzy Wuzzy Rugs, Skinner St. ,Vic west, 382-3622

BUILT IN
DISHWASHERS by KITCHENAID
BRAND NAME OVENS
VAC systems by VACUFLO
KENYON SALES 386-1214
24 HOURS SERVICE

KITCHEN-AIDE
6 only, deluxe portables, maple cutting board top, 2 white, 2 gold, 2 almond. Clearing at $588 each. KENYON SALES, 386-1214. 24-hr. service.

**UPHOLSTERY FABRICS**
Retail materials at wholesale prices. Hardwearing nylon and Herculon. Reg. $7.95-$11.95. Sale price $4.99. 478-0522 Tillicum Upholstery, 2612 Sooke Rd.

CAMPING SUPPLIES — We have Water Carriers, Tarpaulins, Tie-down Straps, Foam Mattresses, Tent Pegs, Even Portable Sinks at THE PLASTIC SHOP, 2105 Douglas St. 386-1477.

UNIVERSAL TRADING CENTRE 584 Johnson, Upstairs Warehouse. Bargains. Tools, furniture and fridges, curios, glassware, pictures, stereos, cameras and jewellery. 383-9512. We Buy, Sell and Trade.

WATCH AND CLOCK
Repairs, Sales, Trade-in. Citizen Ltd. 388-4735. 622 Fisgard St., across from Victoria Police Station. Watch Repair from $15, minor repair while you wait.

**$2.95 SQ. YD.**
Lots of carpet ends to clear, Fuzzy Wuzzy Rugs, Craigflower and Skinner St., Vic West, 382-6142.

IS YOUR TELEPHONE UNATTENDED? You could be losing business. Buy or rent an answering machine from Interconnect, 3586 Quadra Street, 384-0511.

SILVER SUNTINT YOUR WINDOWS. Beautifies, fadeproof, shatterproof, cool inside — outside viewing. For vans, campers, boats and homes, 478-8513.

SHARPENING EQUIPMENT FOR saws, lawn mowers, household, shop and garden tools. Phone 477-0558 after 7 p.m.

EXTENSION LADDER, CHESTERFIELD chair, and hostess chair. Long dressing mirror, walnut end table. 477-4358.

BOOK SALE
Pocket books, 3 for 25c, comics 5c each, Snowden's Books, 619 Johnson St.

FOR SALE SET OF BREHMS Tierleben also wanted old books, pictures and frames. 595-2584 ask for Nobby.

REFRIGERATORS
Admiral gold new, 10 cubic foot, manual defrost, wholesale price, $275. 595-3261.

HOMEBAKING, USED CLOTHES, furniture, plants, animals, etc. for sale. Sunday 10-4, Luxton Fair Grounds, 1040 Marwood Ave.

PORTABLE HOOVER WASHER and spin dryer, good condition, portable 1-man electric sauna, excellent condition, 478-3466 after 6.

FOR SALE — TWIN BEDS, WITH metal frames, headboards, sheets and spreads, good condition; two lamps. 385-0110 after 5, weekdays.

MOVING, HOUSEHOLD FURnishings and general garage sale. 692 Birch Road (Deep Cove).

ONE 9X12 RUG, 12X15 RUG, 9X5 rug; one swivel chair; one living room chair. 478-5057.

**WATERBEDS**
478-7345 DAY OR NIGHT

**Office Desks**
New, private. 656-5929

**CHAINSAWS**
Alf Becker and Son Ltd.
2981 Tillicum 384-6414

WEED EATER
Needy model 517, new, value $79.95 and fax, yours for $60. 384-2282.

DELUXE 7½' SLATE POOL table, leather pockets, 8 balls, cues and rack. Asking $850. 478-0623.

BEAUTIFUL HANGING LAMPS, stereo, and other miscellaneous items. 592-6826, 5:30-7:00.

2 SPA MEMBERSHIPS, EXPIRES September '82, $300 each or best, 478-0063.

HAMILTON HOPS AND GRAPES
Wine and Beer Supplies
464A BurnsideRd. E. 388-4511

TWO MINK STOLES
Honey brown, $275. Silver grey, $425. 658-1024, 477-9823.

FRIGIDAIRE PORTABLE AVOcado dishwasher, excellent condition, $185. 592-7250.

CANADIANA DRESSER-CHEST. Plate glass mirror, newly refinished, $280. 383-6884, 388-9179

MCCLARY-WHITE FRIDGE AND stove, 8-mm Eumig projector, movie camera and light. 382-5348.

HOOVER WASHER-SPIN DRYER $80; two wood chairs $5 each. 477-8679.

CAR-TOP LUGGAGE CARRIER, enclosed, $30. 477-4005 after 6 p.m.

ENGLISH JUMPING SADDLE, $125, photo enlarger $40. Inglis dishwasher, $60. 383-0409.

COUCHES, CARPETS, CLOTHING and more. 1312 Balmoral, Sunday 10 to 4.

ELECTRIC 40-GALLON HOT water tank, 2 years old. $80 or closest offer. 478-3891.

McCLARY AUTOMATIC WASHer, 2 years old, excellent shape, $175. 382-4906.

SANYO WASHER SPIN DRYER, 12 lb., and Inglis apartment dryer, $250. 656-1602.

COLECO SWIMMING POOL, 12'x3', good condition, fully equipped, $70. 477-3644.

WOODEN BABY CRIB, NEAR new mattress. Also high chair. All for $30. Phone 592-3479.

GARAGE SALE: MANY LOTS, after 8 a.m., Sat., 1720 Davie.

ELECTRIC FAN
477-3659

15,000 BTU AIR CONDITIONER, call after 5 p.m. Victoria, 721-3685.

MODERN WHITE VENETIAN blinds, 5' wide. 592-7252.

12"X15" EDGING PRESS. CALL 383-8866 between 6-6:30 p.m.

KEN M. KIRKBYS PAINTING "The Raven", $150. 382-1745.

HOT WATER TANK, COPPER, 25 gallon, new, $80. 595-0915.

ORGANIC VEGETABLE PLANTS for sale. 383-6282.

## 100 MISCELLANEOUS FOR SALE

**MOFFAT**
**ACTIVE FURNITURE**
566 DAVID 382-6274

Ranges, almond colour, fully automatic $369.95
Deluxe automatic ranges with glass back guard $389.95
15 cu. ft. almond colour frost-free refrigerators, Cantilever shelves $549.95
Gourmet ranges, all colours $789.95
17 cu. ft. frost-free refrigerators, Cantilever shelves - $649.95
Convertible dishwashers, 7 programmes $349.95
TERMS AVAILABLE

USED SEWING MACHINES
1 only Singer portable, $45; Singer automatic in console cabinet, $118; Pfaff zig-zag portable, $148; Berning automatic, $398; Singer Golden Touch and Sew open arm, $498, as new. All 1-yr. guaranteed. Parking at back door.

SAWYER 388-6228
840 FORT ST
SEWING CENTRES LTD

MOVING OUT SALE; VICTORIAN buffet, table and 4 chairs, chesterfield and 2 chairs, twin beds and mattresses, building materials, store counter, many other household items and antiques. 617 Killdew Rd., 10 o'clock, Sat. and Sun. July 8 and 9th.

14' FLEETCRAFT TRAILER, stove, icebox needs minor repair, $650. Admiral dishwasher, avacado, wooden top, like new, $250. 77 Yamahe TY 250, like new, $1,150. 388-7518 before 8 a.m. or after 5 p.m.

ONE BABY CARRIAGE, GOOD condition, $100; playpen, good condition $25; baby walker, $5; golf clubs, woods- and irons, $35; fridge, $50; hide-a-bed, chair, $100. 382-5351, after 5.

CHILD'S STROLLER, BABY CAR seat, padded back pack, Gossip bench, good selection of table lamps, and small appliances. All items in good condition and prices are reasonable. Vi's Thrift Shop, 1500 Hautlain.

FOR SALE HITACHI APARTment-sized washer spin dryer with 2 cycles, 2 years old, excellent condition. 5 C-13-175 polyester whitewall Firestone tires, low mileage. 595-4496.

OAK TABLE $125, OAK HOOSIER $150, 6 maple chairs $150, wicker platform rocker $75, Royal Blue 9'x10½" carpet with pad (all wool) $200, Persian style rug 9'x6' $75. Other items. 478-6564.

ANSWERING SERVICE, PHILIPS Cassette, Sony DR-7 headphones, Craig car cassette with mind blasters, or regular speakers, Moffat 110 Volt stove, tools, odds and ends. 478-6282, early mornings.

2 FRENCH SWINGING DOORS; two 20" black and white T.V., radio record player; pair size 8, logger boots; baby buggy and crib and many other items. 1154 Johnson St. 386-0851

USED CARPET
Approximately 23 sq. yds. per roll, $5.00 and $2.00 per sq. yd. Call Mr. Olson 598-3326. Hour 9 a.m. - 12 noon.

DISHWASHER, BUNK BEDS, tent, trolling rods and reels, shot gun D812, lawn fertilizer spreader, 18-gallon aquarium and more. 383-9492.

CB, 40 CHANNEL, AM-FM, 1 Rockwell ½" reversible drill, Rockwell ⅜ drill, sleeping bag, 2 lb. goose down, all brand new, 385-9019.

2 GARDEN WHEELBARROWS, $10 and $15, 2—20 gallon propane tanks, $30 each, some Tiffany lamps, ½ price, odds and ends, 595-8803.

WATER JACKETED CAST IRON, heating stove, $75; 26 sheets of 2x4 heavy gauge green house glass, $100. 1342 Glenridge Cres. (Off Sooke Rd.). 478-7324.

FOR SALE: MODERN, WOODEN counter, 14' long, 30" deep, 44" high. Formica countertop, suitable for store or office. May be viewed at 1060 Douglas St.

CARPET, NEW, 12X15', ORANGE, gold, brown tweed, $130. Typewriter, Remington Standard, $75, excellent condition. Guitar $10. Phone after 1 p.m. 479-5709.

POGO STICK, DOLLS' PRAM and stroller Fisher Price and lots of other toys. All in good condition, and reasonably priced. Vi's Thrift Shop, 1500 Hautlain.

GARAGE SALE, VARIOUS items, woman's 10-speed, dishes, TV, stereo, etc. Phone after 6, 386-3690.

TWEED CALDENE RIDING jacket, size 12, $70. Black velvet hard hat, size 7, $30. Both excellent condition. 656-5242.

DRAPES, ORGAN, WEDDING dress, table and chairs, rugs, garden cart, lamps, cartop carrier, medicine cabinet, etc. 656-5096.

INGLIS 3 CYCLE WASHER AND automatic cycle dryer. The pair $699 at Butler Brothers 1720 Douglas 383-6911.

26. CU. FT. ADMIRAL Freezers only $300, with your approved trade Butler Brothers 1720 Douglas 385-3832.

MISCELLANEOUS OFFICE FURniture and sundry items. Inquire at 820 Pandora Avenue until 12 noon Friday, June 30.

NEW OLIVETTI ELECTRIC ADding machine, partly used paymaster cheque writer machine with papers. 384-8742.

LOVESEAT $125, GREEN SWAG lamp $15, old comfoortable chair $45, 9x4 orange-rust-gold shag rug $100. 384-1992.

MUST SELL: LARGE, BEAUTIful house plants, GE hairdryer, 12" snow tires. 479-9797.

AUTOMATIC WASHER AND dryer, $75. Washer requires repairs. Phone 385-6178.

8" CAST IRON TABLE SAW. Stand, motor, extensions. 383-5658 evenings.

ARBORITE AND WROUGHT iron table and 4 chairs, $50. 479-9445.

COUNTERS AND CABINETS, $30; fruit dryer, $50. Call early, A. M. Eugene, 383-3528.

HERO AIRLESS HYDRO PAINT sprayers. 5-quart, $400, 5 gallon, $500. Trade or offers. 595-3831 8-5.

MEN'S GOLD WEDDING RING. Unique design, new $100. 382-1149, $50.

MOVING MUST SELL STEREO, dining suite, beds, chesterfield and chair, etc. 382-5917.

ELECTROLUX WITH POWER head, excellent condition, $200, 652-3710.

WASHER, DRYER, TWO fridges. Call before 5 p.m., 652-2617.

CARPORT SALE — WATERBED, households, hobby, music, fishing, 359 Foul Bay.

TWO PLASTER MIXERS, TWO heavy duty winches. To view at 482 Cecilia Street, 9-4 weekdays.

DICTA-PHONE, 1 YEAR OLD, cost $450, selling $300, 385-5265, 384-7341.

LARGER-THAN-USUAL HARDtop tent trailer, $525. Sleeps 6. 595-3771.

PANASONIC AM-FM, PORTABLE cassette deck, $75. White fiberglass conga drum, $75. 383-7657, Bob.

OLD TELEPHONES, CAMPstove, card table, tire, houseplants, etc. 652-5757.

URGENT: COMBINED DOUBLE bed, bookcase, headboard, boxspring, $75. 595-2768.

21 CU. FT. DEEP FREEZE, chest type, $200. 477-9495.

BRAIN WAVE BIOFEEDBACK equipment. $225. 721-3834.

8X10 SUNDANCE TRAMPOLINE. $475 or best offer. 478-8811.

HOOVER WASHER-SPIN DRYER, $40. Phone 477-2193.

WHEEL CHAIR, STANDARD size, solid condition, $75. 386-7477.

20X30 ORANGE TARPAULIN, like new, $70. after 5, 592-9638.

THICK NEW CONCRETE SLABS, 16x12x2½. 85c delivered. 592-7068.

ONE VACUUM, 3 LONG dresses, one bike. 479-3940.

PANASONIC VACUUM, LIKE new, $85 or offers. 478-3892.

MOVING: MUST SELL CARPETS, A-1 shape. 595-0224.

45-GALLON OAK WHISKEY BARrels, good condition. $15. 383-1328.

3 PLOTS HATLEY MEMORIAL. Offers. 595-8628.

7 X 7 CANVAS TENT $30.00. 477-4618.

## 100 MISCELLANEOUS FOR SALE

**SCARCE ITEMS**
Tea wagon, $199 to $299; cedar chest, $149; nest of tables, $149; 9x12 Karlston rug, $189; 9x14 British India rug, $299; 2-pce. French provincial chesterfield, $559; Duncan Phyfe coffee table, $139; matching drum table, $129; Corner china cabinet, $339; 8-pce. dining suite, $795; Duncan Phyfe drop leaf table and 4 chairs, $279; mahogany china cabinet, $299; single size hide-a-bed, $279; 7-pce. bronze tone kitchen set, $119; gate leg table, $59; set of 4 dining chairs, $99 to $259; older style bedroom suite complete, $399; bedside tables, $19 to $59; bunk beds complete, $269; 48" Hollywood bed, $69; small wardrobe, $79; Hoover washer spin-dryer, $89 and $119; Use your Chargex or Master Charge.
PANDORA FURNITURE LTD.
1050 Pandora Ave. 383-5319

QUEEN SIZE BEAUTYREST hollywood bed, complete $275; Kenmore washer-spin dryer, as new $128; Admiral portable dishwasher $85; Good selection of used chesterfield suites, starting at $50; Simmons hide-a-bed and chair, good condition, $230; 5-pce. dinette set $30; Danby upright freezer $175.

**The Traders**
388-6264 715 Pinkerton
Open nights 'til 9 p.m.
Sat. 'til 6, Sun. 12-5

USED RESTAURANT HOTEL equipment, cocktail lounge chairs, red and black; headboards, single and double; dresser desks; maids carts; 12'x4' stainless steel hood; almost new Franklin double oven gas range with grill top and 4 burners; 10' hood; Dolphin glass washer; 2 bins refrigerated sandwich table; round tables; assorted chairs; soup warmer; garburator and dish tabling; assorted light fixtures and lamps; 2 bay windows; leather love seats; mirrors; stained glass panels; 2 sink cocktail unit; oak desk; new hot water tank; cash registers, and many other items too numerous to list, contact Robert Lynn at Royal Olympic Hotel, 388-5513.

**KILSHAWS**
1115 FORT
Cash Guaranteed
APPRASALS for Sale Purposes
AUCTIONS
Friday-7:00
Kilshaws Auctioneers Ltd.
384-6441

383-6222
**Plantarium**
20% OFF
All hanging baskets with a copy of this ad. Friday June 30, 6-9 p.m. Oakville, Lower Commerce Mall, next to View parkade. Free delivery.

OFFERS
VILLAGE AUCTION
Free appraisals — Immediate cash purchase — Prompt consignment ON
Complete household clearances, Estates Sales, antiques, tools, office equipment, insurance claims, etc.
Village Auction
Serving People Through Auction
966 YATES ST.
382-3242

OFFICE EQUIPMENT SALE
Fantastic savings on all stock. Savings from 15% to 50%
Desks, chairs, typewriters, calculators, cash registers, photo copiers, etc.
If we don't have it in stock, we will order it at sale price. Phone and ask for our flyer. Pacific Business Equipment Ltd., 1006 Hillside, 388-7033, 388-5711.

ANTIQUES, WARDROBES, TREADle sewing machine, side boards, chaise lounge, walnut tables, four leaves, used modern furniture, dining suite $200, old style love seat, single beds $25 and up, appliances large and small, books, china, baby items, stereo equipment, tapes, reconditioned bicycles, lawnmowers, garden tools, mechanic tools, ceramic tiles, carpets, numerous misc. items. Bill's Bargain Barn, Craigflower and Tillicum, 384-5235, Tuesday - Sunday.

**PS**
"THE PLASTIC SHOP"
2105 DOUGLAS ST., 386-1477. ONE STOP SHOPPING FOR ALL PLASTIC PRODUCTS, Industrial Plastics.

MAHOGANY TEA WAGON; SIMmons spring and mattress, chrome and yellow table, Singer electric sewing machine, Electrolux carpet shampoo machine, complete set Kipling's works, excellent condition; set of 18, Life's Artists. Murrays Avifawna of British India, Full copy of Audubon's Paintings of Birds. 382-7917, 386-0133.

**DEMO SALE**
Fluorescent lights, doors complete with hardware, aluminum and wooden windows, toilets, used lumber, 1x2, 1x3, 1x6, 2x4, 2x6 decking; etc. Siding, shelves, panelling, room dividers, etc. Phone 386-9079.

DINING ROOM SUITE, COLOR T.V., black and white T.V., chesterfield, Electrolux vacuum, mower, bedroom suite, washer, kitchen table and chairs, lawn umbrella set, radio-record combination, chain saw, desk, child's single bed, roll-away cot, oak night tables, rug, bike. 385-5475.

EXCELLENT CONDITION COMpact vacuum, brand new, neatly packed in own case, $550 or best offer. Days, 656-5555; evenings, 479-5503.

**LOWEST PRICES**
In town during our sale of turn of the century furniture at Axiom Antiques, 546 Herald, 383-4214.

$109
Includes quality white enameled storm door and installation. Ron: 479-9716, 592-4324.

CHESTERFIELD AND CHAIR, $150, General Electric vacuum $25, Eureka carpet sweeper, Presto oven, $20, 656-1721.

GARAGE SALE, FURNITURE, dishes, etc. Everything must go! 407 William St. 383-8866. 10 a.m. to 8 p.m. all week.

DELI OR STORE EQUIPMENT, electronic scale, cash register, slicer, stainless steel inserts, ladles, etc. 479-1744.

23 CHANNEL CB, ¾ ANTENNA, complete, 12 volt regulated transformer, $130, phone after 4 p.m. 479-5265.

GARAGE SALE. KING-SIZED bed, Jacuzzi ½ H.P. pump, table and 6 chairs, bed chesterfield, etc. 743-9438.

LIKE NEW, LIVING ROOM suite with table, dining room suite, and playpen. Call 479-8388 or 479-7307 after 5 p.m.

TORO MOWER, EXCELLENT condition, $150. Franklin style fireplace, $50; oak wash stand, $100. 386-7188.

BLACK AND DECKER DELUXE lawn edger and trimmer, nearly new, $28. Viking electric broom, perfect condition $25. 479-5213

OIL STOVE (CYCLOS), AUTO pulse, rust-proof copper hot water tank and oil tank. All excellent condition. 479-3154, 386-1250.

TWO SINGLE BEDS, $50; OCcasional tables, $5; swing set, $25; ice skates, man's 8½, lady's 7, $10 each. 477-8140.

INCINERATOR BARRELS, $6 DElivered, screens and covers, extra. Old barrels removed, reasonable. 479-4067 after 6, before 8 a.m.

FRAMING GUN, 200' HOSE AND regulator, $900. Two wall jacks, $200. 400 bars for quick ties, $300. Call after 6 p.m. 479-2920.

DANBY INGLIS APT. SIZE freezer 9 cu. ft. Wood grain finish, stainless steel liner, $225. 721-5085.

TENTS, KITCHEN CABIN, 2 man, also Siegler oil heater. 384-3545.

4' X 4' X 8" CHILDREN'S SAND boxes with sand, $16 delivered, 383-0974.

HOBART 410 MEAT SLICER, $650. Wicker hanging chair, $50. 652-3461.

## 100 MISCELLANEOUS FOR SALE

**ADMIRAL COLOR TVs**
3 year parts and labor warranty.
20" deluxe table model $446.86
$2.32 down and 36 pay'ts at $18.70
26" Deluxe Full Console $598.88
$8.82 down and 36 pay'ts at $23.87
26" Deluxe Full Console, Credenza model. Elec. remote control. $788
$7.40 down and 36 pay'ts at $31.51.
Many other models and styles!

**ADMIRAL FREEZERS**
7 cu. ft. 262 lbs. capacity $219
18 cu. ft., 622 lbs. capacity $298
$2.90 down and 36 pay'ts at $11.83
26 c. ft., 924 lbs. capacity $389
$8.45 down and 36 pay'ts at $15.27
Terms quoted on approved credit

**ADMIRAL APPLIANCES**

| | |
|---|---|
| Built-in Dishwashers from | $248 |
| Push button port dishwasher | $348 |
| 2 speed HD auto washer | $358 |
| HD automatic dryer | $248.88 |
| 16 cu. ft. frost free fridge | $439 |
| 18 cu. ft. side-by-side fridge | $688 |
| 30" auto. range, rated best | $358 |
| 30" with black glass oven | $378 |
| 30" self clean oven range | $448 |
| 19" AC-DC portable TV | $108 |
| Micro-range, top model | $588 |

**FURNITURE VALUES**

| | |
|---|---|
| Single Pedestal Desk | $79.95 |
| Colonial 4 pc. bedroom ste | $379 |
| Sofa, 2 chairs and ottoman | $448 |
| Loose cushion sectional | $568 |
| 7 pc. deluxe kitchen dinette | $168 |
| 7 pc. deluxe swivel dinette | $298 |
| 5 pc. rock maple dining set | $399 |
| Maple corner china cabinet | $398 |
| Colonial sofa and love seat | $488 |
| 3 pc. solid wood coffee table | $188 |
| King size decorator headboard | $89 |
| Big colonial sofa and SW rocker | $598 |

Shop where you please but buy at
**The Traders**
388-6264 715 Pinkerton
Open nights 'til 9 p.m.
Sat. 'til 6, Sun. 12-5

**BARGAIN ANNEX**
Lower Main Floor of STANDARD FURITURE

NEW and USED
Single Sofa Bed—gold floral. Perfect condition. $379
3 shelf Corner stand $ 32
Dellcraft Hutch mirror, sugar pine finish. New $179
2 canvas chairs $ 32
Teak sofa and chair country style $279
Decorative Bookcase $119
FREE DELIVERY
Come In—Browse Around
Trade-Ins Accepted
CREDIT TERMS AVAILABLE
**737 YATES**
**382-5111**

ROASTED YOURSELF ON THAT vinyl car seat lately% Beat the heat this summer with sheepskin car seat covers. Prices start at $35.95. Also Sheepskin jackets, summer Sale Priced at $199. Marina Manufacturers and Retailers of Sheepskin Products, Lower Commerce Mall, 1175 Douglas St. Next to View St. Parkade. Phone 388-6651. Open 10 a.m.-9 p.m. weekdays, all day Saturday.

Spanish sofa and loveseat in excellent condition $288. We urgently need good trade ins. Anything of value accepted.

**The Traders**
388-6264 715 Pinkerton
Open nights 'til 9 p.m.
Sat. 'til 6, Sun. 12-5

**EATON'S WAREHOUSE STORE**
749 View St.

BARGAINS
Summer wardrobe (denim, cotton, and polyester) pantsuits, coats, jumpsuits, short and long dresses, skirts, blouses, sport tops, leather pantcoats, size 10-12. All modern styles. Many new. 6374 Oldfield Road. After 4 p.m., any day except Friday.

TRUCK CANOPY, MOLDED F.G., for long box, $295. Ladder and plank carrier for ¾ ton Truck, $125. One set of drywaller's stilts, $75. 16' extension ladder, heavy duty, $95. One 20' section ladder, heavy duty, $35. 656-4310.

**UPRIGHT FREEZERS**
12 cu. $349.95; 16 cu. $369.95. ACTIVE FURNITURE DISTRIBUTORS, 566 David St. 382-8274.

MOVING, MUST SELL. GOLD 24" deluxe electric range, $175. 23-cubic-foot deep freeze, $175. Automatic washer, $80. Craftsman power drive lawn mowr, $55. White sewing machine, $40. 477-6517.

CHESTERFIELD AND CHAIR; 4 dining chairs; combination game table, with bumper pool, poker, and 48" hexagon flush top for serving or dining; firescreen, chain curtain, 36"x27"; draperies track; small humidifier. 478-4530.

MOVING MUST SELL — 3-YEAR-old Frigidaire Gurney frost-free fridge and stove; table and 6 chairs; bar and 2 stools; wrought iron Spanish firescreen and wood holder; double stainless steel sink and taps. 478-9708.

DINING ROOM TABLE WITH 6 chairs; sofa and chair. Coffee and end tables. 2-piece bar. Car trailering mirrors. Stereo-phono system with 8-track recorder and stand. 478-8582.

3-SPEED BOYS' RALEIGH BICYcle, $55; free arm and flat sewing cabinet, $125; Sears 12" Salad Queen Mixer, $7.50; many other items. 6374 Oldfield Road. After 4 p.m., any day except Friday.

GARAGE SALE, THURSDAY, 29th, 10 a.m. 2 Bikes, Books, china, sterling, toys, clothing, drapes of all kinds, 2083 Frederick Norris Road (off Henderson, near University).

OAK BAY, 2 SMALL BOOKcases. 2 end tables. Coffee table. Lovely tall walnut dresser. Vanity with stool. Old fashioned crib. Several other items. 595-0349 or 595-6468.

BOOKS, RECORDS, PICTURES, dishes, cutlery, old bric-a-brac, etc. Its interesting and entertaining browsing at Mel's Bargains, 3460 Quadra, 384-3152 Chargex available.

MAHOGANY LOUVERED DOORS, single beds, Breema coffee and end table, walnut china cabinet, pool filter, camp stove, miscellaneous items. 479-1591.

SPECIAL CLEARANCE SALE OF used furnishings and antiques at Flea Market prices. Starts Monday, 2070 Cadboro Bay Rd.

PADLOCKS, OVER 100 DIFferent sizes to choose from. PRICE'S LOCK AND SAFE LTD. 847 Fort Street 384-4105

OUTDOOR INCINERATOR BARrels. Ready for use, $5.95 delivered. 383-1328.

REGIONAL APPLIANCE
SERVICE guaranteed, sales parts. 386-3117 464 BURNSIDE E.

MOVING, MUST SELL EVERYthing, Apt. 208-960 Inverness Road. 386-0995.

DRYER, KENMORE, HIGH speed, $95, A-1 condition, 388-4417 or 656-3494.

INDIAN RUGS, ROYAL BLUE ON white background, 11 x 17, 6 x 9 and hall runner. 383-5336.

AUTOMATIC WASHER, GOOD condition, quick sale $75. 477-9714.

9' HAWAIIAN TI PLANT, $125 OR best offer. 384-7517.

## 101 CHILDREN'S MISCELLANEOUS

WANTED: PLAYEN, CARriage and car bed, good condition only. 382-4741 or 383-1787 after 6 p.m.

NEW CHILDREN'S FURNITURE, factory prices 370 Gorge Rd. East, Atlas Cabinets. 385-6814.

CRIB, HIGH CHAIR, CHILD'S car seat. Large spring horse. 479-9166.

## 103 MISCELLANEOUS WANTED

THE SALVATION ARMY Needs your re-usable clothing, furniture and household goods. "Help us to help others." Family Thrift Stores, Victoria, Sidney and Langford. For pickup — 386-3295.

**Robinson's**
CASH!!!
FOR USED GUNS
1307 BROAD 385-3429

**WE BUY**
Used furniture, TVs and appliances for cash. Mals Furniture, 385-2435, 1821 Cook.

NEW HORIZON VILLAGE craft, a non-profit organization, selling the handcrafts of senior citizens and handicapped is heading a donation of a metal store dress rack. If you can help, please phone 598-3622 or 658-5047.

KENMORE, INGLIS, WHIRLpool, SPEED QUEEN, SIMPLICITY WASHERS & DRYERS, SQUARE CORNERED FRIDGES, WORKING OR NOT, 478-6000 or 478-5449.

**CASH**
Costume jewellery, quality used clothing, linen, furniture, antiques, china, collectables, bits and pieces. Please call, 385-9878 or 384-4547.

SQUARE DEAL BUY
Aluminum — lead — copper — brass—BEER bottles—pop bottles. 383-1221, 1126 Hillside. 383-1601

WANTED: ANY OLDER TYPE furniture, sideboard, buffet, china cabinet, table, chairs, etc. Reasonable. 595-7918.

HIGHEST PRICES PAID FOR all your household items. Universal Trading Centre, 584 Johnson St., 383-9512.

IRISH BELLEEK, DOULTON, Hummel and interesting china, silver, crystal items wanted by collector, 383-0405.

PICK UP OK BUY LAWN mowers, chests of drawers, vacuums, T.V.'s, washers and dryers, desks, etc. 385-5475.

-PRIVATE — WOULD LIKE TO buy a good quality double barrel shot gun or prefer a Drilling. 386-2807.

NEED COMPLETE BEDROOM suite or double bed and dresser with mirror. Reasonable. Good condition. Clean. 595-6852 after 5.

DON'T THROW AWAY YOUR basement or attic junk, 1 man's junk is another man's treasure. Call 595-7918.

CRIB, CHEST OF DRAWERS, wooden highchair in good repair. 652-3457.

WANTED: WEIGHTLIFTING weights in set or separately. 479-9830.

VINTAGE CLOTHING, ACCESsories wanted. Ladies and gents, 1880-1940. 383-0405.

OLD CAR BATTERIES, RADIAtors, copper, brass, lead, 383-1328, 526 David.

ADULT AND CHILDRENS LIFE jackets, water skis, and dog kennel, good condition, 652-5813.

WOODEN ROCKER, NONworking alarm or misc. clocks, old barometer. 385-5126.

PRIVATE COLLECTOR WILL purchase, mounted police artifacts, 386-6082.

WOULD LIKE TO BUY OLD clocks and watches in any condition. 595-3742.

SQUARE FRONTED REFRIferators, freezers, dryers washers, working or not. 592-4222.

PRIVATE PARTY WANTS TO buy old cut glass or crystal. 595-8496.

WANTED: SNAP-TIES WEDGES. 479-5944.

WANTED: OLD POSTCARDS. Please call 595-7567 or 383-8311.

CASH FOR BOOKS IN GOOD condition. The Book Mine. 385-1722.

FRIDGES AND FREEZERS bought. 598-7422. All-Temp.

SELL OLD BOOKS TO THE Haunted Bookshop, 382-1427.

SWIMMING POOL, APPROX. 15', in good condition. Phone 658-8693.

WANTED: PORTABLE CASsette duplicator. 595-0736.

## 109 MISCELLANOUS TO RENT

RELIABLE VISITING TEACHER, needs to rent car from someone going on vacation, will pay substantial amount and insure the same. 382-7726, before 9 a.m.

TYPEWRITERS
Student rentals, manual $9 per month, $25 for 3 months, electric, $25 per month, City Office Equipment, 386-8396.

SAWYER SEWING CENTRE
RENT TO OWN — Domestic and Industrial sewing machines
740 FORT 388-4728

MONTH TO MONTH
Piece or Group
CAMOSUN FURNITURE RENTAL
942 Fort St. 383-3655

10,000 SQ. FT. PARKING SPACE for tractors, machinery etc. behind 614 Esquimalt Rd. Apartments. 592-4673. Will negotiate rental.

## 115 SWAPS

SWAP OR SELL, 65 GALLON aquarium complete with stand, filter, heater, large show fish, plus 45 gallon tank complete with Albino Clarius. Must sell, $280 complete. 656-5041. For diving gear.

700 SERIES DODGE DUMP truck, 90 degrees, 8" hoist. All air, single axle. Exellent shape. Swap for best car, truck, boat? 656-6806.

1975 APOLLO, FRIDGE, STOVE, oven, toilet, jacks, for fibreglass boat. 16-18 feet. $3750 value. 383-0897 after 5.

3 TON GMC FLATDECK WITH stake sides. New tires. Excellent condition. Swap for best car, truck or boat? 656-6806.

'76 KAWASAKI 400, SELL OR take smaller bike as part trade or American car as full or part trade. 479-0044.

NEAR NEW 9½' CAMPER, FULly-equipped, trade for good condition 18' or 19' travel trailer. 478-6835.

1972 FORD ¾ TON
Needs some work but open to reasonable offers. Days 474-1811, eves. 474-1928.

HAVE SMALL CHAIN SAW, WILL trade for double bgrreled shotgun. 478-6048, evenings.

TRADE MY 13' ALL ALUMINUM travel trailer, sleeps 4, for camper. 478-2044 till 12 midnight.

## 116 COINS and STAMPS

STAMP
**AUCTION**
TUES., AUG. 1, 7 P.M. We are now accepting consignments for our next sale. Please contact Don Cal.
**LUNDS**
926 FORT 386-3308

## 117 ARTS and ANTIQUES

JULY ANTIQUE
**AUCTION**
For consignment to this or Subsequent Sales Please contact JOHN BOYLE.
**LUNDS**
925 FORT 386-3308

**LOWEST PRICES**
In town during our sale of turn of the century furniture at Axiom Antiques, 546 Herald, 383-4214.

HIGHEST PRICES PAID FOR quality antique furniture orientel rugs, clocks, paintings, etc. David Robinson Ltd., 1019 Fort, 384-6425.

SILVER PLATED DINNER ware, complete set, $180. 592-3531.

## 117 ARTS and ANTIQUES

MAXWELL STUMP'S ANTIQUES. Fresh inventory! Art glass, antique billiard tables, bedroom suites. We're new and different. 1626 Government, near Capital Iron.

GOING OUT OF BUSINESS, ALL furniture prices drastically reduced to clear stock. Blue Urn Antiques closing down. 1133 Fort, near Cook St., 382-9913.

EARLY STUDIO MAGAZINES wanted to buy, Johnson and Small Books, 45 Bastion Square, 382-1144.

FURNITURE REPAIRED. ANtiques our specialty. 478-2539.

## 120 GARDEN SUPPLIES

GARDEN FISH POND
Easy to install, unbreakable fibreglass. Approximately 4' x 7' x 21" deep. $169. Alpha Fiberglass Manufacturing Company, 10218 Bowerbank Rd., Sidney, 656-5121.

JOHN DEERE IDING MOWERS, lawn and garden tractors and equipment, J. Grieve Motors Ltd., Saanichton. 652-1642.

YARDMAN MAGIC TOUCH, reel type lawnmower, $130. 479-3066, evenings.

ARIENS RIDER MOWER. 652-1050 after 5 p.m.

APPROX. 200 SQ. FT. GREENhouse glass, offers. 478-0138.

RIDING MOWER, ARIENS, heavy duty, $465. 652-3892.

**Fertilizer**

SAANWOOD FARMS LTD.
Cow manure, 652-2026 or 652-1743. No Sunday calls, please.

**Greenhouses**

B.C. GREENHOUSE BUILDERS. Quality aluminum-glass greenhouses. Anticipate price increase shortly. For information-brochure, write 783 Hutchinson, V9A 6K2. Phone 385-2841.

SMALL GREENHOUSE FOR sale. Offers. 598-5936.

**Plowing, Rotovating and Cultivating**

DON'S TRACTOR SERVICE
**477-3913**
We rotovate, plow, cut grass and brush also, loading and hauling.

COOPER-RHOADES TRACTOR SERVICE
478-3143 or 477-5167
Grass or brush mowing, rotovating, loading, hauling, lot cleanup.

385-8198
4 BROTHERS — ALL AREAS
FREE ESTIMATES — ANYTIME
Rotofilling, new lawn preparations, etc. See our ad under gardening.

TED'S TRACTOR SERVICE
478-4059 or 478-1490
Rotovating, leveling, Hay cutting.

**Topsoil, Rocks and Fill**

NO. 1 SCRE

150 CARS FOR SALE

DATSUN VOLVO

McCallum Motors Ltd.

# VOLVO VOLVO VOLVO VOLVO

78 VOLVO 245 DL, 4 spd, P.S., P.B., OD, AM-FM cassette stereo, 4,000 KM $8995

78 VOLVO 242 GT 4 spd., OD, AM-FM cassette stereo, 5,000 KM $8995

76 VOLVO 245 DL, auto trans., P.S., P.B., radio. Beige $6895

75 VOLVO 164, 6 cyl. auto., P.S., P.B., P.W., air conditioning. Low mileage. $6895

74 VOLVO 142 GL, 2 dr. auto., radio, 28,000 mi. Metallic gold $5195

74 VOLVO 144 GL, auto trans., radio, radial tires, 17,000 mi. $5695

74 VOLVO 144, 4 dr., auto., radio. radial tires. Dark green $3895

71 VOLVO 142 E, 4 spd. OD, radial tires. White $3395

## B.C.A.A. INSPECTED

DOWNTOWN
1101 YATES AT COOK
382-6122 Dir. Loc. 0085A

COLWOOD
1856 Island Highway
478-1741 Dir. Lic. D-0850

## Wille Motors

This Week's Specials

74 GRAN TORINO 4-dr., 351 V-8, auto, P.S., P.B., with only 45,454 miles. $2395

## What A Way To Travel

74 Winnebago 19 ft.
BRAVE MOTORHOME
On DODGE chassis, V-8 auto., P.S., P.B., radio, fully self-contained. Only $12,500

78 Raven 23 ft.
MOTORHOME
On 74 new DODGE chassis, V-8 auto., P.S., P.B., radio, fully self-contained with tub and shower. Only $16,250

77 Winnebago 21 ft.
BRAVE MOTORHOME
On DODGE chassis, fully self-contained, powered by 440 V8 auto, P.S., P.B., stereo, air, power plant, sleeps 8. Only $17,450

78 Security 20 ft.
BRAND NEW MOTORHOME
On FORD chassis, 460 V8 auto. P.S., P.B., stereo, fully self-contained. Only $18,375

78 Security 20½ ft.
BRAND NEW MOTORHOME
On FORD chassis, 460 V8 auto, P.S., P.B., fully self-contained, including stereo, cruise control, sleeps 6. Only $18,950

78 Security 22 ft.
BRAND NEW MOTORHOME
On FORD chassis, 400 V8 auto, p.s., p.b., stereo, fully self-contained including tub and shower. Only $20,575

78 Security 23 ft.
BRAND NEW MOTORHOME
On CHEVY chassis, 400 V8 auto, P.S., P.B., stereo, tape deck, fully self-contained. Only $21,650

Come See and Compare Our RV VEHICLES and Used Car Selection

SEE PAUL SMITH and SYD BURGESS
DIR. D-00840A
3240 Douglas at Cloverdale
382-2313
OPEN 9 'TIL 9 P.M.

1974 AUSTIN MARINA. THIS CAR must be seen. Clean inside and out. Runs very well, mechanically sound. Must sacrifice as I have bought a new sports car. Offers on $1500. After 6:30, or weekends. 384-3918.

1975 MERCURY MONARCH, Ghia 4 door 351 automatic, power steering, power brakes, power windows, air, leather interior, bucket seats, am-fm cassette, 41,000 miles, a beautiful car. $4400. 652-2351.

1975 DATSUN PICKUP, WITH new $450 canopy. Only 18,000 miles, super condition. Step bumper with trailer hitch, and wired. West Coast mirrors. $3200. 478-6460.

1973 THUNDERBIRD, GARAGE kept, never driven in the rain past 3 years, mint condition, low mileage, every option imaginable. $5300. Timmis Motor Company. DL00983A. 386-6229, 477-6357.

1967 FORD METEOR, 2 DOOR, emerald green with black vinyl roof, complete rebuilt engine, best offer 384-6161.

1974 MERCURY BOBCAT,GREAT condition, fully loaded. $2095. Anytime after 5, 477-2568.

MUST SELL '68 VOLKS 1500, good condition, $995. Phone after 5:30 p.m. 382-2692.

1970 TOYOTA COROLLA 1200. Tested to June 79. Just under 60,000. $725. 598-4316.

1972 TOYOTA CELICA ST — 62,000 miles, AM-FM radio, good condition. $2000. 386-9590.

'66 PARISIENNE, 2-DOOR HARDTOP, 283, mags, clean, $635. 479-0135.

'75 VW SUPER BEETLE, automatic, radio, excellent, $3200, offers. 383-6516.

'59 SUNBEAM RAPIER MUST be seen to be appreciated. Runs good, asking $400. 478-1688.

METRO TOYOTA

## Save With B.C.'s NO. 1

VOLUME TOYOTA DEALER

## ESSO Car Clinic

TESTED CARS For Your Protection!

## 77 Toyota COROLLA $2999

Based on 48 mos. at $71 per month, with $500 cash down payment. Total interest, $738.96. Total repayment, $3417.19, based on 12½ per cent bank financing.

## ECONO LOT SPECIALS

| | |
|---|---|
| 76 COROLLA, AT | $2999 |
| 73 FIREBIRD | $3999 |
| 75 MUSTANG PU. | $3399 |
| 74 MUSTANG II | $2799 |
| 73 SQUIRE LTD Wgn | $2499 |
| 74 OLDS OMEGA | $1999 |
| 73 RENAULT R12 | $1899 |
| 71 FIAT 4 dr. auto | $1699 |
| 74 DATSUN 2 dr HT, AT | $1699 |
| 71 OLDS DELTA, clean | $1699 |
| 72 DATSUN coupe | $1699 |
| 74 TORINO, air | $1699 |
| 73 MAZDA Wgn | $1499 |
| 74 ASTRE H'back AT | $1499 |
| 71 DATSUN PU | $1499 |
| 71 MAZDA RX3 | $1499 |
| 72 COROLLA 5p Cpe | $1299 |
| 73 PINTO Wgn | $1299 |
| 71 VW BEETLE, AT | $1299 |
| 74 COLT 2 dr HT | $ 999 |
| 71 CHEV ¾-ton | $ 999 |
| 66 VALIANT, 6 std | $ 999 |
| 73 VEGA | $ 999 |
| 71 PINTO, AT | $ 999 |
| 70 COROLLA 4 spd | $ 799 |
| 71 CORTINA Wgn | $ 499 |
| 71 COROLLA | $ 299 |
| 68 AUSTIN | $ 199 |

100 Per Cent Bank Financing O.A.C.

ALL REASONABLE OFFERS ACCEPTED

## WIDE OPEN

'TIL 10 P.M.
SAT. 'TIL 6

## CALL NOW 386-3516

METRO TOYOTA LTD.
645 FINLAYSON
DEALER LIC. 00413A

METRO TOYOTA

EMPRESS
PONTIAC BUICK GMC

YOU CAN NOT Buy A Better Car Than An EMPRESS CROWN SEAL USED CAR with a 30-day 100 PER CENT MECHANICAL WARRANTY!

| | |
|---|---|
| 77 Trans AM | $7895 |
| 76 Chevette | $2985 |
| 74 Torino (air) | $2995 |
| 75 Charger S.E. (ar) | $4995 |

OPEN
Mon.-Thurs. 9-9
Fri.-Sat. 9-6
2867 Douglas at Topaz
382-7121 D.L. D01227A

## MERCEDES

'66 230 SL hardtop and convertible top, 4-speed, PS, PB, Summer's here be quick for this one. DePAPE MOTORS LTD. 779 Pandora. 384-8035. D-00264A.

1973 DODGE DUSTER, 318, AUTOMATIC, power steering, power brakes, mag wheels, 4 new tires, 53,000 miles, must be seen. 656-6294.

71 CHEVELLE MALIBU convertible V-8 auto, p.s., p.b., radio, new tires $295 GARDEN CITY AUTO SALES LTD. 2978 Douglas 382-9111. D-00319A.

74 DATSUN B210 HATCHBACK only 39,000 miles, 4 speed, radio, radial tires, $695. GARDEN CITY AUTO SALES LTD. 2878 Douglas, 382-9111, D-00319A.

67 MUSTANG V-8 AUTO, RADIO, tested. GARDEN CITY AUTO SALES LTD., 2978 Douglas. 382-9111. D-00319A.

1969 BARRACUDA CONVERTIBLE 340S, 31,000 miles. 478-2831.

1973 FORD LTD. $2400 OR BEST offer. 383-9162.

SUBURBAN MOTORS

## SOLID VALUE

1978 DEMO!
ZEPHYR WAGON
6, A.T., powersteering.
Stock 8238

1978 DEMO!
ZEPHYR VILLAGER
V8, automatic, radio, power steering.
Stock 8340

CARS!! CARS!!

1977
COUGAR BROUGHAM
Hardtop, V8, automatic, one owner. 13,000 miles!
Stock 8146A

1977
COMET SEDAN
6 cylinder, automatic, power steering, 18,000 miles.
Stock P873

1977 COUGAR
2-door hardtop, V8, automatic, power steering, power brakes. dark jade. 15,000 km.
Stock 8513A

1977
DODGE ASPEN
4-door, 6-cylinder, automatic, radio, power steering.
Stock 8704A

ALL VEHICLES ARE CLEARLY PRICE TAGGED FOR YOUR INSPECTION!

76 Mazda Wagon
76 Acadian 2-dr.
76 Dodge Charger
75 Omega 2-door
74 Astre 4-cyl.
74 Plymouth Duster
74 VW Squareback
74 Capri V6, 4-spd.

WE'RE ON DOUGLAS
Between Mayfair and Town & Country!

TRUCKS!! TRUCKS!!

## NEW 1978 FORDS!

½-Tons
¾-Tons
1-Tons
Camper Specials
Custom
Rangers
XLTs
4x4s
4x2s

READY FOR IMMEDIATE DELIVERY AT

## SUBURBAN MOTORS

3377 DOUGLAS
386-6131

WE PAY CASH FOR USED VEHICLES!!
DL00403A

## Convertible

'76 CADILLAC ELDORADO all luxury options fuel injection. Beautifully kept local automobile. Enjoy this beautiful automobile that appreciates yearly. DePAPE MOTORS LTD., 779 Pandora, 384-8035. D-00264A.

1970 TOYOTA COROLLA, GOOD condition, $850. 384-7525 days, 658-5918, evenings.

1969 TOYOTA CORONA MK 2, 70,000 miles, excellent condition. $1050 or best offer. Phone 595-7533.

1960 FALCON 2 DOOR, STANDARD, running order, as is. Inspected. $250. 652-4230.

1976 VOLKSWAGEN BEETLE, 12,000 miles, $2,975 or best offer, 386-9936 or 479-3701.

$275
1969 Datsun 1600, also 1971 Dodge Colt, $475. 386-8008 after 6.

1976 CELICA, 3-SPEED AUTOMATIC, ST stripes, am-fm radio. Offers on $4700. 478-0623.

'62 VW, TESTED TO '79, $300. 658-8310 after 5 p.m.

1976 HONDA CIVIC, OR MAZDA 1973 RX-3, offers on both. 652-5854.

## Practically PEANUTS

| | |
|---|---|
| 74 PINTO Auto | $2666 |
| 74 GALAXIE Auto | $2866 |
| 74 HORNET 4 speed | $2166 |
| 74 PINTO S-W | $2566 |
| 74 APOLLO Auto | $2866 |
| 73 CHEV Auto | $2566 |
| 73 DATSUN 1200 A.T. | $2066 |
| 72 MERCURY S-W | $2066 |
| 72 DATSUN 510 | $1266 |
| 72 CORTINA | $1466 |
| 72 CHEV Auto | $1666 |
| 72 TOYOTA Pickup | $1666 |
| 72 MONTEGO Auto | $1766 |
| 72 PINTO | $1566 |
| 71 LTD Conv't. | $2766 |
| 71 METEOR Auto | $1766 |
| 71 IMPALA Auto | $1766 |
| 71 HORNET Auto | $1266 |
| 71 TOYOTA Corolla | $1266 |
| 70 VW Beetle | $1266 |
| 69 MERCURY Auto | $1066 |
| 68 OLDS Cutlass | $1366 |
| 68 FAIRLANE | $666 |
| 68 PONTIAC S/W | $466 |

"ALL CARS"
Government SAFETY TESTED And Carry OUR WARRANTY

REMEMBER
To Come On In And Pick Up Your Bag of PEANUTS
EVEN If You Don't Purchase A Car

## Palm Motors 3342 OAK ST.

(BETWEEN: Mayfair and Town and Country Shopping Centres
Down the Hill From McDonald's Hamburgers)
D 00641A 386-8385

## B. MADSEN MOTORS

478-5011

'77 CORDOBA
39,000 K. P.W. Air cond., tilt, etc. $6750

'74 BOBCAT
H-B 4-cyl. 4-sp., radio. $2495

'74 DATSUN B210
2-dr. Radio, auto. $2595

'73 CHEVROLET
CAPRICE Estate Wagon. P.W. Tilt air, shocks, etc. $2195

'73 DATSUN 510
Sedan, 4-cyl, 4-sp. Radio, 48,000 M. $1995

'72 PINTO
S. wagon, auto. Radio, 4-cyl. $2195

'71 FORD
8-pass. S. wagon, V8, auto. P.S., P.B. $1895

'70 PONTIAC
4-door, V8, auto., P.S., P.B. Radio. $1095

'69 OLDS
Sport Coupe, 442, buckets auto. $2195

'69 CUTLASS
4-dr. V8 auto. P.S., P.B. $1695

'64 FAIRLANE
4-dr., 6-cyl., auto. $ 695

'64 CHEVROLET
NOVA 4-dr. 6-cyl. auto. $ 595

'65 VALIANT
4-dr. 6-cyl. auto. $ 595

2801 SOOKE RD.
DL-00569A

SPECIAL EDITION
Extremely rare body style. '57 Olds Fiesta hardtop station wagon. Immaculate condition, low mileage. All original with factory 300 h.p. engine and 4-speed hydromatic. All power and loaded with rare accessories. 18 miles to the gallon. A sound investment. Must see to appreciate this luxurious automobile. 598-2584.

77 COUGAR XR7, RADIALS, power steering, power brakes, power windows, tilt wheel, AM-FM Quad stereo tape, 6 way power seat, power trunk, automatic door locks, remote control mirrors, factory mags, power moon roof, cruise control, silver on maroon, 21,000 miles. Replacement value $13,000, $10,500 firm. Phone collect 743-2545 Shawnigan Lake.

1970 DUSTER CHROME wheels, radials, shift kit, new upholstery, immaculate $2500 or best offer. Lost licence. 112-746-6919.

'69 FIREBIRD, POWER STEERING, power brakes, air conditioning, tinted glass, 350 cu. in., 4 barrel, headers rebuilt three-speed automatic, pest trac. Beautiful condition. 382-6355.

SHOWROOM CONDITION, LUXURIOUS 1976 Cadillac Coupe de Ville. Complete power equipment. Air conditioned. Moon roof, 25,000 miles. White exterior, red leather interior, $12,600. 478-5785.

MUST SELL.
Make us an offer on our 74 Astre GT station wagon, excellent condition, low mileage, radials, 4 speed tach, body striping, roof rack, etc. 388-6578.

1976 PACER HATCHBACK, silver, automatic, power steering, power brakes, air conditioning, radio bucket seats, low mileage. 595-4610 or 384-9222.

'73 CELICA ST, AUTO., RADIO, only 55,000 miles, vinyl top, good clean car. $2450. GARDEN CITY AUTO SALES LTD., 2978 Douglas, 382-9111. D00319A.

73 DATSUN 1200 SPORTS COUPE, auto, clean condition, $1375. GARDEN CITY AUTO SALES LTD. 2978 Douglas 382-9111 D-00319A.

77 CELICA LIFTBACK GLOSS wax, louvers, mags, am-fm cassette, headphones and more, A-1 shape. 479-5177.

1973 CORTINA 2,000. AUTOMATIC, vinyl top, new condition, snow tires, 25,000 miles. $1,850 or offers. 385-7968.

'73 VIOLVO GRAND LUX, leather interior, excellent condition; only 41,000 miles, auto trans., radial tires, $4,000. 478-6219.

66 AMBASSADOR, 2 DOOR, buckets, stick shift, mags, $200 firm. 385-8383.

'69 TOYOTA CROWN WAGON, runs well, offers on $1200. Phone 478-2676.

1975 PONTIAC ASTRE STATION wagon, 29,000 miles. Best offer. 595-2925.

1966 ENVOY SPECIAL, GOOD condition, major work just completed, tested, runs well. 478-7720.

'69 BUICK SKYLARK, EXcellent condition, tested June 23, 29,000 miles. 385-3996.

'57 CHEV BELAIR 283, 4-SPEED, $1,300. 479-2739.

'66 AMBASSADOR, GOOD CONDITION, $395. 656-1476.

1972 DUSTER 2-DOOR 6-CYLINDER automatic, radio. 386-6582.

DOUGLAS VOLKSWAGEN AUDI

Your Largest Volkswagen Audi Dealer On The Island!

## $ SAVE $ DEMO SALE CONTINUES!

Extended, or Balance of Factory Warranty on All Models!

78 RABBIT CUSTOM, 2-dr. automatic, leatherette, finished in Miami Blue.
WAS $6150 NOW $5595

78 AUDI FOX, 4-door, automatic. Leatherette, and radio.
WAS $8574 NOW $7995

78 VW 7-passenger bus, Champagne model! 4-speed.
WAS $8495 NOW $8250

78 WESTFALIA DELUXE. 4-speed and radio.
WAS $11,035 NOW $9995

—ALSO—
Good Selection, All Models!
Domestics, Imports, Low Mileage, One-Owner Autos!

100% Financing on Approved Credit Scotia Plan!

Douglas Volkswagen Ltd.
3329 Douglas Street
388-5466
Dealer Licence 00341A

## MERCEDES

'66 230 4-dr. sedan, auto, radio You must see this car. There are still people around who look after cars beautifully. Priced for quick sale. DePAPE MOTORS LTD. 779 Pandora 384-8035. D00264A.

'69 CAMARO 396
Auto., P.S., P.B., mags and tires. SPECIAL $1695.
PAINTER MOTORS LTD.
2936 DOUGLAS D-00346B
385-1155 (After Hours: 385-0122)

1964 PONTIAC, '71 ENGINE. Excellent mechanical condition. New paint. Reliable second car. Must sell. Any reasonable offer. 382-6548 before 4 p.m.

1970 PLYMOUTH FORD FURY III 4 door hard-top 383 automatic power steering, power brakes, radio, rear defogger, 44,000 miles, $1350 or best offer, 652-2351.

1974 VEGA, 4-SPEED HATCHback, 25,000 miles on a 1975 motor. Very clean, cassette deck, winter tires, $1,850. 477-6587.

RARE, 1970 DODGE SUPER BEE, new 383 magnum, many extras $2,700 firm. 479-8516 after 6 p.m. weekdays.

1972 TOYOTA CELICA, AM-FM radio, 4-speed standard, reclining seats, good condition, 595-4116, evenings.

1972 DATSUN STATION WAGON 510, AM-FM radio, new radiator, snow tires, very well maintained. $1495. 595-5373.

FORD LTD BROUGHAM, 1971, 4-door, Pillard hardtop, 46,000 miles only, 1 year city test, excellent condition, $1,795. 383-6935.

'71 VW 411 SEDAN, 4-DOOR, 4-speed, radials, fuel injection, 6,000 miles on engine and clutch. Excellent. $2300. 362-6791.

'74 MERCURY BOBCAT HATCHback, 4-speed, 29,000 original miles, one owner, like new, $2250. 479-4956.

'77 BROUGHAM, ALL THE EXtras, new car warranty, green, white vinyl exterior, $5,000 or best offer, 385-0386.

1962 FORD FAIRLANE 500. AUTOMATIC, body good shape, motor not too bad. 3081 Albany.

68 4 DOOR DATSUN STATION wagon. Clean, runs well. $450. 658-5165.

1974 PINTO STATION WAGON, radio, auto transmission, excellent condition, $2,000. 642-3502.

1977 MAZDA GLC. ONLY 5,000 miles, mint condition. Call 388-9126.

'68 OLDSMOBILE EXCELLENT running condition. New brakes, tested, offers. 386-0375.

'67 BEAUMONT, GOOD CONDITION, for information phone 474-2979.

'72 PINTO, TESTED. GOOD CONDITION. See at 2507 Gov't. St. Make an offer. Call 384-0277, 7-9 p.m.

'69 MUSTANG, V8, AUTOMATIC, power steering, power brakes. Best offer. 721-3043.

1976 CHEVETTE, 2-DOOR, 4-speed, new tires, top shape, 22,000 miles, asking $2800. 595-3120.

1975 TOYOTA COROLLA, 2 DOOR, 4 new radials. 386-9996 after 2, ask for Terry.

'72 MUSTANG, GOOD CONDITION, $1900. 592-7734.

'67 METEOR, RUNS WELL, offers on $150. 479-9172.

1970 LTD STATIONWAGON, good condition, $695. 479-1144.

SEMI CHOPPED BUG, 1600CC, headers. 474-1480.

'73 COLT STATION WAGON. IMmaculate, $2450. 478-4248.

73 FORD WAGON, $2500 OR BEST offer, phone 383-8380, before 1 p.m.

THREE POINT MOTORS

## PRICES SLASHED

| | |
|---|---|
| 75 AUSTIN MINI | NOW ONLY $2,595 |
| 75 AUDI FOX | NOW ONLY $3,795 |
| 75 TOYOTA | NOW ONLY $2,795 |
| 74 VOLVO 144 | NOW ONLY $3,995 |
| 74 VOLKSWAGEN | NOW ONLY $2,795 |
| 74 AUSTIN MARINA | NOW ONLY $1,995 |
| 73 DATSUN 610 WAGON | NOW ONLY $2,995 |
| 69 AUSTIN 1300 | NOW ONLY $1,095 |

## SUPER VALUES

12-Month/12,000-Mile Warranty

| | |
|---|---|
| 77 DATSUN B210 Automatic | $3,795 |
| 76 DATSUN 710 A beauty! | $3,995 |
| 76 DODGE DART 11,000 miles! | $3,995 |
| 76 TOYOTA Sharp two-door | $3,495 |
| 74 DATSUN 710 Nice four-door | $3,495 |
| 74 PINTO Runabout | $2,595 |
| 73 COMET a beauty! | $2,995 |

UNDER $1,500

| | |
|---|---|
| 69 RAMBLER | $1,495 |
| 69 AUSTIN | $1,095 |
| 66 RAMBLER | $ 995 |
| 65 RAMBLER | $ 795 |

## Government at Hillside

385-6737
Dealer Licence D00740A

METRO HONDA

## 78 HONDAS

Good Selection and supply!!

PRE-OWNED AUTOMOBILES
FULLY ESSO INSPECTED AND RECONDITIONED — FOR YOUR PROTECTION!

## Next to the ARENA

BANK FINANCING
100 PER CENT, O.A.C., AT 12½ PER CENT PER ANNUM

388-6921
9 A.M. TO 9 P.M.
2151 Blanshard
BETWEEN HOLYROOD HOUSE AND MEMORIAL ARENA.
Dealer Lic. D.01627A

METRO HONDA

'72 XR-7 Hi-Per -
This beautiful COUGAR has a 351 Cleveland engine, shift kit C-6, p.s., p.b., brand new metallic green paint, with 4 new Uniroyal tires, wire caps. Absolutely immaculate. Trades welcome. YATES AUTO SALES LTD., 950 Yates St., 388-7722, D-01610A.

'72 GTO 400
Auto, p.s., p.b., power windows. This immaculate 2-owner Victoria automobile has only 58,000 miles. Owned by an older couple.
PAINTER MOTORS LTD.
2936 Douglas D-00346B
385-1155 (After Hours: 385-0122)

'76 SEVILLE
By Cadillac. Completely loaded, leather upholstery, fuel injected, 350 V8, new condition, $12,900 firm. 656-3317.

1970 COUGAR XR7, 351. Excellent condition. Metallic gold. Vinyl top. Power steering, power brakes, automatic, air conditioning, leather seats. $3000. 385-3102.

CONVERTIBLE
1968 Oldsmobile, 76,000 miles, power options. Asking $2200. 479-8380 evenings.

'62 MORRIS OXFORD WOODY, good running shape. Offers. '67 MG Midget, good running order, offers. 598-3492 days.

'77 SPECIAL EDITION TRANS-Am. Phone George after 4:30. Best offer. 382-1162.

'71 VEGA, GOOD TRANSPORTation but needs valve job. $300 or best offer. 479-0068.

'64 ACADIAN CONVERTIBLE, IN good shape, blown crank. Call between 5 and 8, 382-0789.

MUST SELL 1970 CORTINA GT. Just tested, offers. 656-5810.

'69 FORD, 4 DOOR, 6 CYLINDER, tested, $800, 478-0955.

1971 CORTINA, 43,000 MILES, $550. 388-5907 after 5 p.m.

1970 ACADIAN 4 DOOR, VERY clean family car, $1400. 479-2445.

1972 DODGE COLT AUTOMATIC, 42,000 miles, 382-9342 after 5 p.m.

Speedway MOTORS LTD.
VOLKSWAGEN PORSCHE AUDI

## COMPANY CAR CLEARANCE

1978 Audi 5000, Copper met. paint with matching cloth interior. All options included in this luxury 4 door sedan.

1978 Audi Fox, red exterior finish with matching interior leatherette, 2 door, automatic, radio, low mileage.

1978 Champagne 7 pass bus, two tone exterior finish with matching valor interior, am-fm radio, tinted glass. Excellent gas mileage.

1978 Rabbit, custom 2 door, automatic, radio, radial tires.

1977 Get-Away Camper, fridge, stove, sleeps four, radio, radial tires, luxury Mini-Motor home with excellent fuel economy.

## DIESEL RABBITS

Immediate delivery
All Trades Welcome
Vancouver Islands ONLY PORSCHE DEALER

DOWNTOWN
971 Yates Street at Vancouver
Dealer Licence No. D-00486
385-2415

Millstream CHEVROLET

75 VALIANT 4 door stdan. 6 automatic, power steering and radio. Finished in white with blue interior. Exceptionally clean car. $3750

77 OLDS CUTLASS SUPREME 4 door sedan, power steering, power brakes, AM-FM radio, factory air conditioning. 1 owner, exceptionally clean. Bronze with beige vinyl top. $7550

69 CADILLAC 2 door hardtop, 8 automatic, power steering, brakes, radio. power windows. White with black interior. Good clean older car. $2195

OPEN
MON. - FRI.
8:30 a.m. - 9 p.m.
SATURDAYS
9 a.m. - 6 p.m.
Millstream Chevrolet Ltd.
1730 Island Highway
474-1211
Dealer Lic. D01384A

## PAINTER MOTORS LTD.

Compare Selection

| | |
|---|---|
| 70 Firebird 350 | |
| 73 Vega 37,000 mi. | $1195 |
| 66 Parisienne 396 | $695 |
| 65 Econoline, 6 cyl. | $1095 |
| 75 Monarch 4-dr. Air | $2995 |
| 74 Eldorado. Loaded | $5895 |
| 73 Challenger, mags | $3495 |
| 71 Firebird, 350 auto | $2995 |
| 69 Javelin, 4 speed | $1895 |

PLUS MANY MORE
Compare Price

MANY IMPORT CARS FROM '71 TO '77 PRICED TO SELL

BANK FINANCING
1513 Quadra at Pandora
D-0346A 385-0122
(After Hours: 478-0790)

## 78 CHRYSLER

LEBARON 4 Dr., 318 V-8 Auto, P.S., P.B. 15,000 miles, air, tilt, cruise, power windows, leather interior, vinyl top. One owner. Luxury, economy, good looks. Plus great savings. DEPAPE MOTORS LTD. 779 Pandora. 384-8035 D-00264A.

ONE OWNER
1976 MERCURY BOBCAT VILLAGER, station wagon with automatic transmission, 6-cylinder engine, and power steering. This mint condition, low mileage unit "EXCLUSIVE with CHARLIE PETERSON" at Empress Pontiac Buick GMC Ltd., 382-7121, or Res. 592-0458. DL 01227A.

'75 OLDSMOBILE OMEGA 2 DR. COUPE
25,000 miles, one owner. Outstanding condition. Beautiful styling. Dark Blue metallic exterior with white interior. 4 new radials. 2 are studded snows, perfect city car. Must sell. Asking price $3600. OBO Call collect (Ganges) 537-2966.

## '56 CHEV 2-DR.

New white paint and pinstriping, rally wheels, posi., Hedman, Edelbrock, Carter, Vertigate. Immaculate but needs interior work. 652-4166.

VOLVO
Must sell 1968 4 door automatic, 1 owner, good condition. Bosch headlights. Best Offers. 386-0606, after 5.

'66 CYCLONE GT, CONVERTible, glassback, rebuilt 390, C6, new brakes and exhaust, $1100 or best offer. 383-9864.

1958 BUICK WILDCAT. ALL power. Trailer hitch. Good running order. $650. 382-0897 after 5.

Cornell GM CHEV/OLDS Cadillac CHEVROLET TRUCKS
Sales/Service 385-6777

## SOONER OR LATER

You're Going To Buy From

## CORNELL GM

STOCK NO. C-380A
'73 CHEV VAN
6-cyl. auto., only 29,000 miles, ex-B.C. Tel. unit, white in color. $3595

STOCK NO. 82557B
'78 RAMCHARGER
4x4, V-8 auto., p.s., p.b., radio, tilt wheel. brown and white in color. Excellent condition.

STOCK NO. 82926A
'78 EL CAMINO
V-8 auto., p.s., p.b., radio. split seats, 11,000 km, excellent condition.

STOCK NO. 82724A
'77 DATSUN SX200
5-speed, radio, green with gold stripes. Excellent condition.

STOCK NO. C-391A
'73 CHEV VAN
6-cyl. auto., only 22,000 miles, white in color, ex-B.C. Tel. $3595

STOCK NO. 82565A
'77 FIREBIRD
Esprit model, V-8 auto., p.s., p.b., radio, tape deck, tilt wheel, bucket seats, console shift, vinyl roof, only 3,000 miles.

STOCK NO. 383C
'73 NEWPORT
V-8 auto., p.s., p.b., radio, air, priced to sell, $2895.

STOCK NO. 82522A
'74 ASTRE
Squire model, roof rack, auto., radio, rear defogger, orange in color. Excellent condition. $2995

OVER 150 UNITS To Choose From

GMAC and BANK FINANCING AVAILABLE

## CORNELL

CHEV-OLDS LTD.
3050 Douglas 385-5777
Dealer Licence D-00681A

De Pape

## INDOORS AT 779 PANDORA

'76 Mercedes 300D
4-DR. 5 cyl. Diesel, auto., P.S., P.B., sunroof, air conditioning, power windows, cruise control, stereo. Immaculate.

'77 CADILLAC
4-DR. Sedan de Ville. All luxury options including: air, stereo. 12,000 miles. Immaculate.

'74 JENSEN Interceptor III
J-Series Coupe, air conditioning multi-plex 8-track stereo system, power windows, leather interior, one owner, beautiful condition.

'68 DODGE 500
Monaco 2 door HT, 318 V8, auto., PS, PB. Beautifully kept, 1 owner with only 60,000 mi. Must be seen.

OPEN 8:30 to 5:30
CLOSED SAT.-SUN.
DePAPE MOTORS LTD.
779 Pandora 384-8035 D-00264A

68 DODGE DART DELUXE hardtop. Mint condition, 50,000 miles radial tires, slant six, 2 owner car. $1,350. 592-0923 or 477-0325.

BEAUTIFUL 1970 OLDSMOBILE Toronado, front wheel drive, all power with air console shift, new paint rebuilt motor. 1st $2595. 384-8215.

1972 ROADRUNNER 383 AUTOmatic, shift kit, positrac, mags, 47,000 original miles, $2800 or best offer. 748-0226.

1963 MORRIS OXFORD STATION wagon, best offer on $125. 382-4391 after 6 p.m.

'75 HONDA CIVIC, COMPLETELY equipped for road rally. 388-9295, 479-0048.

1973 CAPRI, V-6 WITH HEADERS, tape deck, radio, good condition. 592-4093.

DUNE BUGGY, GOOD CONDItion, $1400 or best offer, call 595-3866.

1974 MAZDA RX4 WAGON, AUTOmatic. Fully equipped including air. As new condition. 598-8134.

J.C. MOTORS LTD.
837 Yates D-00115A 384-0921
'73 CORONA wagon 4-spd. $2195

1972 SUPER BEETLE, RADIALS, rebuilt engine, excellent condition. $1700 offers. 479-1979, 382-4892.

'74 TOYOTA CORONA, 5-SPEED, radio-tape. Fold-down rear seat. $2,650. 652-2120.

1971 VAUXHALL, AUTOMATIC, 54,000 miles, good condition, tested. $700 or nearest offer. 477-2193.

1962 PLYMOUTH, FOUR DOOR, automatic, excellent condition $150. 383-4503.

'69 CAMARO, SS, 350, AUTO, P.B p.s., tested, well maintained. $2,000 or best offer. 477-2876.

BLACK 1971 PONTIAC, $650. 2519 Ledgate St., 388-5543.

S&H TOYOTA

## NEW '78 COROLLA

ONLY $3585

LIMITED SUPPLY

'78 TOYOTA
CRESSIDA 4-dr. auto., P.S., P.B. air conditioning 10,000 KM. $7995

78 DIPLOMAT
4 dr. auto P.S., air conditioning power windows $6995

78 FAIRMONT
SQUIRE S.W. V8 auto., P.S. and brakes. Radio. Like new $7295

'77 VOLARE
PREMIER 2-dr. coupe, 6-cyl. auto., P.S., B. radio, vinyl roof, bucket seats. Like new. Only 16,000 KM. $5995

'77 TOYOTA
CELICA GT Liftback, 5-spd. AM-FM, radio, 10,000 mi. $6195

77 TOYOTA
MARK II 4 dr. sedan, auto. P.S. AM&FM radio, 11,000 mi. $6,195

77 TOYOTA
HILUX pickup, 5 spd., radio, canopy, 10,000 mi. $5295

77 HONDA
S.W. 12,000 miles, 4 spd. $4595

77 COROLLA
2 dr. 4 spd. 15,000 mi. $2995

76 TOYOTA
HILUX auto. $4395

75 ASTRE
Hatchback auto. Radio $2795

74 VOLKSWAGEN
SUPER BEETLE 44,000 mi. $2795

74 TOYOTA
MARK II 2 dr. HT auto. PS. 41,000 mi. $4295

'73 PINTO
Hatchback, auto., radio, 24,000 mi. $2395

73 COROLLA
2 dr. 4 spd. $2495

SAUNDERS AND HITCHMAN LTD.
2040 Cadboro Bay Road at Fort and Foul Bay
Dealer Licence D01751A

592-2471

S&H TOYOTA

## PAINTER

MOTORS LTD.
2936 Douglas

76 FORD ½-TON, V-8, P.S., P.B.
74 GRAN AM V-8 auto P.S., P.B.
73 CAMARO 350 auto. P.S., P.B.
73 EL CAMINO 350 auto P.S., P.B.
73 DUSTER, Slant 6, PS, PB.
73 BARACUDA Auto., PS, PB.
72 CUDA V-8, buckets, mags.
72 GTO 400 auto. P.S., P.B., P.W.
72 HORNET 6 cyl. low miles
71 CAMARO SS 350 auto, mags, tires, P.S., P.B. spoilers.
71 VALIANT 2-dr., HT, slant 6.
70 CHEVELLE 350, Auto, PS, PB.
69 CAMARO 396 auto.
69 MUSTANG Fastback, 351, 4-spd. mags, tires. Silver.
68 MUSTANG 289, 2-dr., HT.
67 COUGAR V-8, auto., PS, PB.

"ECONOMY CARS"
74 COROLLA Auto, low miles
73 PINTO hatch back 4-speed
73 ASTRE auto, radio, radials.
72 DATSUN 1200, 4 speed
71 CORONA 4-speed, radials
70 MAZDA Pickup, 52,000 miles

100% FINANCING O.A.C.
D-00346B 385-1155
(After hours: 385-0122)

'77 MK. V (Cartier)
This beautiful LINCOLN has been locally owned since new with only 4800 miles. Absolutely the most immaculate used car in town. To view please call 388-7722, YATES AUTO SALES LTD., 950 Yates St. D-01610A.

1973 FORD PINTO STATION wagon, automatic, factory air conditioning, radio, two snow tires, excellent condition, tested till June '79, $2000. 382-3904.

1974 GREMLIN X, 304 V8, 3-speed floor shift, black and gold, roof rack, mags, tac and gauges, radio, tape deck, 32,000 miles, $2400. 385-1448 after 6:30 p.m.

ONE OWNER, AIR CONDItioned, AMC '71 Ambassador 4-door, 360 V8, power brakes, power steering, new brakes. 478-6965.

'69 DATSUN 510, EXCELLENT condition, $1100 or best offer. 595-6319.

1974 TOYOTA CELICA, GOOD condition, $2475 or best offer. 382-7864.

'69 GTO REBUILT MOTOR, PLUS lots of extras. Phone 385-5337 between 9 a.m. and 3:30 p.m.

$350. 1965 PLYMOUTH, SURPRISingly good shape. 359 Foul Bay Rd.

'75 GREMLIN, AUTOMATIC, EXcellent condition, private sale. $2400. 386-0678, 385-0681.

1976 GRAN TORINO. MANY extras. Please call Jim, 385-8700, 9-5.

'75 CIVIC HONDA AUTOMATIC, 32,000 miles, excellent condition, $2500, 477-6179.

SNO-BIRD RECREATIONS LTD.
110 Burnside Rd. East. 385-8749
GOOD CLEAN USED CARS

CONVERTIBLE, '65 PONTIAC, reconditioned motor, brakes, tires, good upholstery. 595-8791.

'65 CHEVY II WAGON, MAGS all around 6-cylinder all done up. Open to offers. 385-0197.

CONVERTIBLE
'64 Pontiac Parisienne, many new parts, reasonable. 386-1626.

'67 DODGE CHARGER 383, 4 barrel, P.S., P.B., auto., good condition. $1300 o.b.o. 112-246-0369.

TRANSFERRED MUST SELL. 1977 Buick Skylark, 13,000 miles, $4,900, firm. 479-5060.

1968 CORTINA 1600 GT, 63,000 miles, good condition. Must be sold by July 1st. 477-0760, 5-7 p.m.

'55 CHRYSLER, 2-DOOR HARDtop, V8, $1000 or best offer, 1085 Colville, 385-9495.

1957 CADILLAC 4 DOOR HARDtop, needs some tender loving care, $

150 CARS FOR SALE

REG. MIDGLEY
AMC Jeep FIAT

TOYOTA!
'71 COROLLA, Automatic $1685
'72 CORONA, Automatic $2195
VOLKSWAGEN!
'73 BEETLE $2395
FORD!
'78 RANCHERO BRM $7795
'75 FORD CUSTOM $3695
CAMPERS!
'67 FORD & CAMPER $2895
'73 DODGE & CAMPER $3995

REG. MIDGLEY
AMC Jeep FIAT
736 Cloverdale 385-8756
D.L. 00247A

CREDIT
Good or Bad
WHO CARES
WE FINANCE
NO CO-SIGNERS
Let us re-establish your credit. Separated, divorced, single, male or female. You qualify. Buy and pay at same location.
Instant
"NO-RED-TAPE"
CREDIT
Palm Motors
3342 Oak St.
Walk In, Drive Out
(1 block from Douglas off Cloverdale)

1968 V-8 DODGE, AUTOMATIC, deluxe station wagon. One owner. Good condition. Electronic ignition. Power steering and brakes. Radio. Heavy-duty springs and shocks. Trailer hitch. Ideal camping car. Many extras. Evenings 5-9 p.m. 598-7330.

(MUST SELL.
1976 Grand Prix. 18,000 miles, T-Roof, all options. $7,000 or best offer. Before 11 a.m. or after 9 p.m. 386-6665.

'67 GRAND PARISIENNE STATION wagon. Excellent condition. Power steering and brakes. Am and CB radio. New rebuilt engine. $1300. 384-9023.

'73 OLDS CUTLASS SUPREME, Salon model, 350 V8, 4-door, custom interior, front bucket seats, console, factory air, 1 owner, 37,000 miles. $4195. 598-2867.

STATION WAGON
1964 Meteor, 4-door, station wagon, V8 automatic, power steering, power brakes, radio, air shocks, trailer hitch, $325. Ronea, 388-4413.

1974 OLDS CUSTOM CRUISER Station wagon, fully equipped including air. Ideal for family with trailer. $4,000. Phone 595-7796.

1978 LINCOLN CONTINENTAL Mark V. Prestige Fullio Pucci Signature Edition. Driven only 4,000 miles. 479-6041.

1972 RX 2 SPORTS BACK MODEL Mazda, good working condition, safety inspected, new engine, radials, good body. $1400. 479-6113.

1970 FIREBIRD, FORMULA 400, high performance. Many accessories. Excellent shape. $3500. 384-8753.

MUST SELL ONE CAR: 1971 Dodge Monaco, $1450; 1974 Mazda 808, $1295. Both automatic. A-1 condition and body. 477-4601.

'76 VW BEETLE, SILVER EDITION, 13,000 miles, 1 owner, Michelin radials, Quartz headlights. $3195. 598-2887.

'62 GMC ½-TON, 6 AUTO., '63 Chev station wagon, 6 auto., both running, $100 each. 642-4292 after 5 p.m.

1965 RAMBLER CLASSIC 660, 4-door, automatic, tested, good tires, excellent condition. $575. 382-8670.

LEAVING TOWN, '73 FIAT, 33,000 miles, good running order, $1500. Phone anytime, 382-3547, 163-417 Quebec St.

1970 BUICK WILDCAT, ONE owner, comfortable, well maintained car. $950 between 5-8 p.m. 598-5063.

'77 FIREBIRD FORMULA 400, auto., most options plus sunroof and mags. $7,000. Call after 5. 386-0689.

'76 PLYMOUTH TWO-DOOR hard-top, power steering, power brakes, 360, air shocks, trans. cooler, 28,000 miles. 477-0685.

'69 RANCHERO 351, 4-BARREL, mags, clean, 30,000 miles on motor, 8000 miles on trans. $2100 or best offer. 385-7811.

1973 VEGA HATCHBACK, 39,000 miles, very clean, offers. 721-3355 Victoria.

1968 COROLLA TOYOTA, GOOD condition, recently painted, asking $995. 592-2173.

1965 FORD WAGON, 289, $350. 385-4004 after 6 p.m. or view parking lot, Eldon Pl.

1977 GOLD HONDA HATCKBACK, white sunroof, a-1 condition very clean, 4 speed. $3800 firm. 383-9126

'75 HONDA CIVIC, LIKE NEW, radial tires, radio. Must be seen. $2400. 598-3847.

'73 VEGA HATCHBACK AUTOMATIC, good running condition, offers. Phone 598-5967 after 6 p.m.

1976 GREMLIN X, 304 V-8, RED with black vinyl roof, Stuart after 6. 478-8662. $3800.

REAL LADY'S CAR — SMALL 1961 Ford Zephyr, automatic, radio, tested. $350. 383-1927.

1975 PINTO WAGON. EXcellent condition, $2395. 478-5946 after 6 p.m.

'77 DODGE ASPEN, SPECIAL edition, excellent condition, 64 Ford Comet, $300. 598-3233.

REDUCED '70 VW BEETLE, 4-speed, radial tires. No rust. $995. 598-2887.

1962 VAUXHALL VICTOR, GOOD performer, radio, extra tires. 479-1167, $390.

SACRIFICE, 1975 CHEVROLET (Vega) automatic, tested, excellent condition, $1250. 477-9216.

1977 PLYMOUTH ARROW, ASKing $3200. Must sell soon. 388-7674, 9 a.m.-5 p.m.

EXCELLENT ECONOMICAL 1972 Fiat 128 station wagon, $1475; offers. 652-3802.

1975 DODGE DART, 8-CYLINDER automatic, $495. Ideal for trailering. Under warranty. 385-6674.

'78 NOVA
Automatic, 5,000 miles, $4795. 477-5983.

'73 CAPRI, 2600 CC, 4-SPEED, 8-track. 592-9680.

'69 CORTINA WAGON, FAIR condition. 382-1437.

'63 VALIANT, $250. PHONE 385-3901.

1977 Z28 CAMARO, 4-SPEED, AM-FM radio, all power. 388-4043.

DATSUN 240Z, A-1 CONDITION, reasonable price. 595-8697 after 6.

1973 TOYOTA COROLLA 1600, 4 door, 4 speed, $1975. 642-3927.

'65 CUDA, TO VIEW, 422 Duplin Road.

'71 PINTO, NEW PAINT, NEW tires, $1200, 478-7245 after 6.

'71 TOYOTA 1200, MAG WHEELS, radials, tested, $499. 479-8135.

1970 TOYOTA 1200, 61,000 MILES, asking $600. 474-2991.

69 VW BEETLE, GOOD SHAPE, rebuilt transmission $750. 479-6860.

1975 HONDA CIVIC, GOOD CONdition, phone 474-1069.

150 CARS FOR SALE

Brian Holley MOTORS LTD.
SUBARU
VOLVO
BCAA
Inspected and Fully Reconditioned
QUALITY USED CARS
100% Bank of B.C. Financing
(On Approved Credit)

77 AUSTIN Marina, 4-dr., auto., deluxe, 500 miles, radio, radials. Burgundy, cloth interior. $3695

76 CHEV Vega, auto., 12,000 miles only!! On this faultless beige example. $2995

75 HONDA Civic Hatchback, Mahogany metallic, accent stripes. $3195

74 VOLVO 142 Grand Luxe, 4-spd., overdrive, one owner, 2-tone metallic gold-brown, black leather, very attractive car. $4995

73 VOLVO 145 Wagon, fuel injected, orange with brown vinyl interior, radio, hitch, Michelin radials. $4395

72 VOLVO 144, 4-speed, light green, green cloth interior, major overhaul just completed — an exceptional car. $3695

MANY MORE TO CHOOSE FROM

Brian Holley
MOTORS LTD.
3319 DOUGLAS
Between Woodwards and Woolco
DL 00903A 384-1161

PLIMLEY
BRITISH LEYLAND
1010 Yates
382-9121

BRAND NEW
'78 MINIS
ONLY $3625

77 Dodge Aspen, 4-dr. A.T. $5495
76 Pinto 3-dr. A.T. $3795
76 Royal Monaco 9-pass. S.W. $5599
76 Dodge Arrow A.T. $3795
75 Chevy Nova A.T. $3795
74 Toyota Corona 2-dr. $2195
73 Capri V6 $3295
70 Monte Carlo 2-dr. A.T. $1895
MANY MORE TO CHOOSE FROM $295 AND UP.

Dealer Licence 572A

MUSTANG
1974 GHIA model, auto., P.S., P.B., V-6 engine, radio, vinyl top immaculate, good looking, economy. Take it at $3495. DePAPE MOTORS LTD., 779 Pandora, 384-8035. D-00264A.

I MUST SACRIFICE A 1975 HORNet hatchback. This X model is fully equipped with heavy duty suspension, low ratio differential, tinted glass, bucket seats, Rally steering wheel and rims, Indy shift, racing stripes, radio, 8 track, remote control mirror, clock, spare tires, 304 V-8 with 40,000 miles, $1975, if interested contact Bob after 6, 385-9639.

SIDNEY CAR MART
Shop in Sidney and SAVE-
Extra Clean
Late Model Cars
Trucks and Vans
9757 5th St. D01591A. 656-2432

MAZDA 1800, 1970, 4 DOOR sedan showroom condition, $850 or offers, 477-3028.

FOR SALE: '64 OLDS, NEAREST $400. Rebuilt transmission, Hightacker shocks. 592-1094.

151 SPORT, IMPORT CARS

1974 FIAT SPYDER, 40,000 miles, excellent condition, $3,995 or best offer. 479-8388 or 479-7307 after 5 p.m.

WEBER CARBURATED, 1976 Honda Civic, custom exhaust, roll bar, headers, radials 384-7381 anytime.

1973 JAGUAR XJ6 4.2, POWER windows, steering, brakes. Air leather, 41,000 miles, am-fm eight track $10,000 offers 592-3413.

1968 MGB, LOOKS GREAT, RUNS great. '73 engine, overdrive, new paint, spoke wheels, view at 3189 5th St., 388-4629 or 388-4292.

1977 PORSCHE 924. 5000 KILOmetres. Warranty, offers. Neil, 388-4516 or 382-7377.

'68 FIAT SPYDER, IMMACULATE throughout, 478-6282 early mornings or 478-4305.

'69 MG MIDGET, 48,000 MILES, tape deck, excellent condition, 382-3926.

1977 CORVETTE, L82, AM-FM stereo, air, auto. Phone: 388-5405 after 6 p.m.

MUST SELL 1976 TR7, EXcellent condition, 24,000 miles. $4,000 obo. 112-245-4554.

'75 FIAT SPYDER CONVERTIBLE, red, low mileage, beautiful condition, $4500. 477-8831, after 5.

'71 CORVETTE ROADSTER, soft-top and hard-top, 454 4-speed. 478-4990.

1976 PORSCHE 911-S COUPE, most options, 15,000 miles, $16,500. 384-7525 days, 658-5918 evenings.

1970 MG MIDGET, RUNS WELL, tested 'til February. $1375. 478-2015.

1973 ALFA ROMEO G.T.V. Eurocar, 731 Pembroke, 383-3626. DL02134A.

'61 MGA, NEEDS BODY WORK and paint, best offer. 595-6579.

'73 TR6, 34,000 MILES, HARDTOP, no triflers. 595-5554.

'73 MGB, LOW MILEAGE, offers on $3350. 386-7581, 595-5640.

'64 MGB, $1200. 595-1134.

'59 PORSCHE, GOOD RUNNING order, $2000 or best offer. 385-9425.

'68 ROVER TC 2000. $900 OR best offer. 112-537-2827.

151 SPORT, IMPORT CARS

75 MGB
Radio, tonneau cover, radials, very clean with only 24,000 miles. DePAPE MOTORS LTD. 779 Pandora 384-8035. D-00264A.

SOMETHING DIFFERENT
1970 Lotus Elan 2+2S, 10,000 miles on engine, showroom condition, 2 sets of wheel Pirrelli and Michelin, dual Webber carbs. AM-FM stereo 8 track, many spares include power train; closest offer to $8000, consider trades. 474-1713.

PRICE FOR QUICK SALE, IMmaculate, 1975 MGB, just tuned and tested, overdrive, new Pirrellis, new brakes and exhaust, twin carbs, 24,000 miles; $3800 firm. Ask for Sue, 386-7630.
one fifty four

1974 JAGUAR XKE
V-12, convertible, excellent condition. 4-speed, AM-FM radio and cassette, factory air, red with black leather interior. Victoria Press Box 362.

MERCEDES 280SL
Auto., PS., PB., hardtop and convertible, new paint, new Michelin radials, beautiful condition, offers. 595-8611, 632-1972.

COLLECTOR'S?
1966 Triumph TR4A I.R.S. rebuilt motor, headers, dual SU carbs. New rear end and brakes. Mags, Michelins, mechanically superb. 386-9090 after 6.

'67 JAGUAR 420, 6 CYLINDER, 70,000 miles, FM stereo, white with black leather interior, like new, $5500. (112) 758-1371.

'69 SPITFIRE, YELLOW, RADIals, good running condition. $950. 598-5680.

'66 MGB, $1200 OR OFFERS. 7968 Wallace Dr.

1963 SUMBEAM ALPINE, RUNS, $175. 479-8380 evenings.

154 TRUCKS, BUSES AND VANS

1975 MAZDA DELUXE PICKUP, garage kept, white walls, deluxe radio, H.D. bumper, West Coast mirrors, smart interior, low miles, tested, immaculate condition, $2650. View garage No. 1 rear, 2440 Quadra (lane off Queen). 477-5295. Bridge Street Motor Co. DL-00627A.

'77 DODGE ¾-TON VAN, POWER steering, power brakes, radio, 360 V-8, automatic, sunroof, captain's chairs, partially camperized; still under warranty. Sell or trade for truck and camper. 642-4240.

1971 DODGE TRADESMAN 100, window van, short body, fiberglass top, camperized, registered as motor home. Slant 6 standard transmission, good condition, 55,000 miles. 3224 Wilshire, 478-3396. $2700.

73 CHEV 1 TON PICKUP, EXcellent mechanics, rough body, no rust, 4-speed, power brakes, radio and towing package. $2,900 or best offer, 386-4868 or 383-7837.

1974 JEEP ½-TON AUTOMATIC, 4-wheel drive, 20,000 miles. Sell or trade-in on motorhome. Also 1964 GMC 4-ton flatdeck with hoist, $2000. 477-1784.

76 TOYOTA HILUX LONG BOX with canopy, 20,000 miles, many extras, radio, air shocks, new steel belted radials, heavy bumper. $4200. 595-8788.

'75 DATSUN PICKUP, OVERload springs, wired for camper, excellent condition. Asking $2850. Phone Mel, 388-5133 days, or 388-4088 evenings.

'74 TOYOTA LONG BOX WITH canopy and Okanagan camper, hydraulic jacks, all in good condition, asking $4800; open to offers. 479-7643.

1976 DODGE 15-PASSENGER mini bus, power steering, power brakes, air conditioned; asking $4500. 386-7874 9 a.m. to 5 p.m.

67 FORD F-500 WITH 16' ALUminium box, excellent condition, $2300 or take pickup as part trade. 605 Wilson, 386-9136.

78 BRONCO RANGER XLT, 4X4 loaded with options, plus wheels and tires, will accept trade in, private. 478-5466.

1973 VW WINDOW VAN, AUTOmatic trans., one owner, very good condition; $3000 firm. Phone 388-7444 anytime.

68 GREEN GMC FLEETSIDE finished in cedar, one of a kind, 327 standard, wheels; asking $2600 or trade. 478-5728.

1957 INTERNATIONAL 1-TON flatdeck, dual wheels, good rubber, stake sides. $793. Further inquires phone Larry, 595-0134.

MUST SELL 1977 CHEV ½-TON pickup. Excellent condition. Low mileage. Many options and extras. 477-5919 between 5 and 7.

73 FORD WINDOW VAN, V8, AUtomatic, good condition, must sell, $2,700. 385-3154.

71 DODGE VAN, FULLY CAMpertized, good condition, must sell, $1900 or best offer. 383-1282.

1972 ¾-TON CHEV, 4X4, 450 4-speed, low mileage, clean, $3000, call evenings. 477-8424.

$150
1963 ½-ton Chev window panel truck, 478-5754.

1974 DODGE ½-TON, GOOD shape, slant 6, 3-speed standard, 20,000 miles, extras. $2875. 478-8636.

1969 ½ TON FORD 100, 352 ENgine, new crank and bearings, price $1295. 598-2950.

1966 FARGO VAN, NEW MOTOR, transmission, paint etc. $500. 388-6931.

'77 FORD VAN
479-0264

1976 FORD VAN, $3400
382-3286

72 CHEYENNE SUPER ¾ TON, 4 speed, $3,450. '73 Ford ½ ton, $2,250. 642-6655.

68 DODGE PICKUP 4-SPEED, new cluch, brakes and valves, needs rings, $500. 658-5806.

1974 FORD HEAVY DUTY ½-ton, automatic, many extras, 33,000 miles, $3195. 386-3711.

1974 4X4 TOYOTA LANDcruiser; 21,000 miles; asking $4400. 477-7786.

1965 FORD ½-TON 240 6-CYLINder, 4:10 positrac "Bush Truck," good drive train, $125. 478-7498.

1960 MERC ½-TON, TESTED, Olds motor, nearly complete, running; $400 or best offer. 479-0672.

1961 ECONOLINE WINDOW VAN, reconditioned motor, new battery, $450. 592-9654.

1956 MERCURY ½-TON $400, 3-speed stick transmission, $50. Can be seen at 2722 Shelbourne St.

1972 JEEP WAGONEER, 4 wheel drive, stationwagon, good condition. 478-2853.

'69 FORD ¾-TON, OUTSTANDING condition, $2500 or best offer. 385-9017.

1975 4X4 RANGER XLT ¾ TON, 4 speed, 25,000 miles. 477-8791.

'74 FORD SUPER VAN, 302, 39,000 miles, $3250. 652-4134.

1975 DODGE KARI VAN, 12' BOX, partly camperized. $5500. 384-2048.

'61 CHEV VAN, $500 OR BEST offer. 474-2063 after 5.

1966 VW WINDOW VAN, $500 OR offers. 474-2975.

72 VW VAN, GOOD PRICE AT $2,000 or offers, 592-6942.

65 GMC PANEL TRUCK 283, 3 speed manual. Post $300. 477-2955.

VAN 1966 FORD, NEW ENGINE, tires. $800 after 6. 642-3952.

1970 ¾ TON CUSTOM CAMPER special. Immaculate. 652-1541.

73 DATSUN PICKUP, LOW miles, offers on $2,500. 383-6518.

1957 GMC, DEPENDABLE transportation $250. 478-3510.

1966 VW WINDOW VAN, MOVING must sell, offers. 474-2975.

1969 FORD F250 RANGER 4X4 camper special. 383-4574.

69 DATSUN PICKUP, GOOD CONdition, 59,000 miles, $900. 477-7381.

1971 VW POP-TOP CAMPER, good condition, $3,400. 656-7057.

1971 GMC ¾-TON VAN, $1700 OR best offer. 652-3676.

1968 CHEV ¾-TON, SHORT wheel base, with canopy, 383-6745.

'73 SCOUT II, 4X4, GOOD CONDITION, $4,000. 112—246-3171.

1973 DODGE CLUB CAB $1500. No. 24-2512 Douglas St.

CAMPERIZED FORD VAN, raised top, big V-8, $900. 478-8015.

1973 INTERNATIONAL SCOUT, good condition, $4500. 595-4655.

154 TRUCKS, BUSES AND VANS

'74 CJ5
This Jeep Renegade is beautifully equipped with new top and mag wheels. Excellent condition throughout. Must be seen. YATES AUTO SALES LTD., 950 Yates St., 388-7722. D-01610A.

1974 GMC WINDOW VAN, 350 AUtomatic, to settle an estate. Asking price $3200 open to any reasonable offers. May be seen at Gordon Head Shell, Shelbourne at McKenzie. Stove and icebox included. 477-1875.

1974 DODGE FULL CUSTOM Van, airbrush work, wood bumpers, $300 sound system, 60 series tires and mags, full button-tufted interior, 36,000 original miles, offers. 384-3150, 479-3740.

1977 GMC GYPSY VAN, POWER steering, power brakes, tilt steering, factory paneling and insulation, captain's chairs, roof vent, 305 V8 automatic, reduced price. 652-5832.

1971 VW BUS, NEW PAINT, NEW tires, motor tune-up just completed, radio, extra set of snow tires, excellent condition, 59,400 miles, price $3,695. Can be seen at 2881 Phyllis Street, or call 477-6479.

MUST SELL 1974 FORD PICK-UP, low mileage, red in colour, canopy included, good condition, split rims and camper equipped. $5900 or offers. Call after 5 p.m. weekdays 384-3261.

1973 JEEP WAGONEER, FULL time 4-wheel drive, 360 V8, automatic, near new radials plus 4 snow tires. Immaculate condition, never been off-road. $4750. 656-3317.

'67 INTERNATIONAL ½-TON 4X4 panel, rebuilt 6-cylinder engine, 3-speed standard transmission, excellent condition, $1375 or best offer or trade for car or truck, 595-1742.

1976 4X4 SIERRA GRANDE, short box, step-side, automatic 350 4-barrel, only 24,000 miles, tilt steering wheel, power brakes, power steering, loaded, excellent condition. Asking $6200. 642-5477.

LOST MY LICENSE, MUST SELL to pay fines, '69 Ford Ranger ½-ton, low mileage on 429 and C-6 automatic, lots of extras, no reasonable offer refused. 477-7858.

1968 INTERNATIONAL ½-TON, standard 6, 49,000 original mileage. Also custom made 10' camper for ¾-ton or 1-ton truck, 592-7281 after 6 p.m.

CAMPERIZED
'71 ¾ ton Dodge window van. Long wheel base, slant six. Excellent shape. Camper unit $2,450. 656-6806.

1976 DODGE SPORTSMAN Royal B300, 12 seater maxi van 360, automatic, P.S., P.B., radio, rear heater, 1 owner, excellent condition. Phone 743-5185.

EXCELLENT RUNNING ORDER, 1961 GMC ½-ton, with closed-in box, ideal for carpentry, hunting, camping, safety checked June '79, new tires, radio, $650. 383-1927.

HAUL YOUR OWN HAY, COWS, people, camper. Big strong '68 Mercury farm truck. This baby will run for you! Offers on $1340. Sacrifice. 652-3501.

1973 CHEV VAN, 6 CYLINDER mag wheels, tape deck, radio, standard, fully customized inside, best offer takes. Phone Steve, at 479-9727 or 385-6821.

'74 K5 BLAZER CHEYENNE, 4X4, 350, headers, 4-speed, winch, roll bar, skid plates, tire rack, much more. Excellent condition. Offers, 384-0064.

1974 JIMMY SIERRA 4X4, 350 automatic, 43,000 miles, looks and runs great, $4700 or best offer, 652-3824.

'66 ECONOLINE VAN, ROAD tested, good running condition, new tinted windshield. 595-2168 after 4.

3 TON GMC FLATDECK WITH stake sides. New tires. Excellent condition. Swap for best car, truck, boat? 656-6806.

1974 4X4 LANDCRUISER, 30,000 miles, excellent shape and condition, lots of extras. Phone 385-5181 after 5 p.m.

1976 VAN, DODGE TRADESMAN 100, 24,000 miles, excellent condition, $3900 or best offer. 388-4417 or 656-3494.

1977 DATSUN PICKUP, 5-SPEED, 15,000 miles. Checked in May. Canopy and mags. Asking $4900. Phone between 9-2:30. 479-5290.

1962 MERCURY VAN, NEW brakes, steering and electrical system, good body but needs paint. $850. 595-8603.

'69 VOLKSWAGEN VAN, PARtially camperized, recent work done. $1600 or nearest offer. Call 652-3400 after 4:30 p.m.

1974 TOYOTA, GOOD CONDItion, custom canopy, radial tires, tape deck. Must sell by weekend, 383-7667.

'66 GMC ½ TON, 283 AUTOMATic, recent brake job, new radials, CB antenna, mechanically sound, tested, sell by weekend. 658-5377.

66 JEEP, 4X4 WAGON, GOOD snow tires all round, runs well. Body good, $1,600. 478-0737 after 4:30.

'75 FORD F250 4X4, CREW CAB, 50,000 miles, excellent shape, heavy suspension, locking hub, winch, and more. 642-3424.

71 CHEV SUBURBAN, AUTOMATic, 307, 60,000 miles, excellent condition. Offers to $2500. Must be sold. 479-5392.

'69 ECONOLINE ONE TON. V-8 auto, professionally camperized, Pop-up top. Rebuilt motor. Best offer on $3000. 383-8985.

1971 FORD ¾ TON 4X4, LOOKS good needs some work. Asking $1795. 382-8638, afternoons.

1962 CAMPERIZED VOLKSwagen van, reconditioned motor, new tires, new brakes. 595-8930.

'68 CHEV. ½ TON, STEPSIDE short box, $1,100. 478-3714 after 6 p.m.

1974 GMC LONG WHEELBASE 1½ ton van mechanically sound. $2975 or closest. Evenings 592-6844.

'60 MERC, PICKUP, 6 CYLINder, 4 speed $500. 1086 Colville, 385-9495.

'68 CHEVY 2-TON FLATDECK, power take off, good condition. $1500 firm. 652-4562.

'75 FORD ¾ TON F250, NEW brakes, tires. Tested, V8 automatic, power. $3,500. A-1. 656-6806.

1972 FORD CREW CAB, 1971 Ford 3 ton also part for Ford, Chev and 4x4. 474-2014.

64 VW BUS, PARTLY CAMperized, good mechanical condition, 595-1476.

1976 ¾ TON FORD, EXTRA heavy duty, triple tone-paint, and all extras. $6000. 656-4987 after 5.

1970 CHEV PICKUP, GOOD CONdition. Automatic, new paint, 383-7667.

1972 VW 9-SEAT WINDOW VAN. Radio, new engine, extra snow tires. 598-1305.

1961 ONE-TON CHEV FLAT deck. $450. In running order. 383-0897 after 5.

1970 VW WINDOW VAN, PARTLY camperized, excellent condition. 592-6373.

'67 INTERNATIONAL COOLER truck, 14' box, good condition, $3500. 743-9438.

SACRIFICE FOR QUICK SALE, 1970 VW van, tested, $1350. 478-5754.

74 VW VAN, CAMPERIZED. Offers, 595-6208.

'72 VW VAN CAMPER, EXcellent condition. $3150. 478-1329.

158 TIRES

Special Sale
OF
IMPORTED
RADIALS
24 only 155x12 $29.95
10 only 155x13 $31.95
24 only 165x13 $33.95
Tubeless B-W Fabric. Belted. Installed. Exch.
D & D TIRE
1620 BLANSHARD
382-7283

153 TIRES

FOUR 13X6 ET SPOKES MAGS. Four stud with BR 60—13" radials TAs. 652-2087 after 5.

5 L78-15 SUMMER TRED FIREstone tires, virtually brand new. 474-1395 after 6 p.m.

RENAULT WHEELS WITH Michelin tires. 135x380, good. 656-3461.

4 NEW BELTED G78-15 TIRES on new Chev rims, $223. 478-7489.

160 PARTS, ACCESSORIES

MINI COOPER PARTS, 998 ENgine, completely done, .040 pistons, crank, guides, valves, $300, disassembled 997 trans. soft compound race tires and wheels, $125. Roll bar, $50. Wood dash and full instrumentation, $40. Body with flares, $200, seats out of Healy Sprite, perfect, $75. 384-3150, 479-3740.

SANFORD & SONS
AUTO PARTS LTD.
2605 BRIDGE ST. 384-2143
Save money on used parts and accessories!

1966 MUSTANG COUPE, V-8 4 speed, air shocks, 4 chrome rims motor dismantled, $450. 1963 Chev Motor, 6 cylinders plus 3 speed transmission, $100. 1965 Mustang 6 cylinder power train, 25,000 miles on motor, $130 complete. 382-8266.

Why Sell Your Car?
Have your import or domestic engine done by professional rebuilders. Rebuilt engines available. Sea Power and Machine, 656-4341.

428 SCJ, REBUILT BUT MUST assemble. Cam, Mustang hood. Air shocks, used 3 months. 3 speed shifter. Must sell. No reasonable offer refused. 478-0146 between 4:30 and 7:30.

TURBO 350, MACWARNER SHIFT kit and trans cooler with B and M quick click shifter, fender, Well Hooker headers, and exhaust for '67 Chev. 384-9663.

B. C. AUTO WRECKING LTD.
Now wrecking most make of cars and pickups, 652-1181.

VW MOTORS
Used and rebuilt $150 and up exch. plus all V.W. repairs. Beetle Auto Haus. 509 Ellice St., 382-1815.

D.G. AUTO
HAS MOVED
New location 3261 Douglas across from old location.

VICTORIA 4-WHEEL DRIVE FREE WHEELING HUBS for any make of 4-wheel drive. D-13531, 997 Hillside at Rock Bay 386-6511

CANOPY FOR '67 LANDROVER stationwagon open to offers, plus doors and other Landrover parts. 478-5277 ask for Cliff.

POP TOP ROOF
For VW Van, needs repairs, best offer before Friday takes. 477-4451. Evenings.

HOOD BUMPER FOR 71 COROLla, Ford C-4 transmission, gas can rack, Chevy radio, 478-6292 early mornings.

61 CHEV IMPALA, 4 DOOR hard top, for parts or whole, 598-5204.

VAN SEATS
Full length blue, and 3 seat belts, $225 or offers. 595-3631 8-5.

RED DATSUN TRUCK BOX, with white fiberglass canopy. Fits 72 or older. $500. 383-4425 evenings.

8 TON, 1960 DODGE TRUCK ON air with 9" hoist, fuel deck, Hemmi head motor, etc. 592-4673.

VW AUTO WRECKING
Beetle Auto Haus 509 Ellice
382-1815

WANTED: LEFT REAR FENDER for '68 GMC step side ½-ton. 385-4396 after 5.

'68 CYCLONE FOR PARTS. REbuilt 302 and trans. with kit. Call between 5 and 8. 382-0789.

HIGH PERFORMANCE 289, Dual 4 manifold and carbs. Electric fuel pump. 592-2767.

GOOD FOR PARTS. 1963 PONtiac Parisienne, as is $75. 386-6489 after 4:30.

1955 FARGO PICKUP, GOOD body, good chassis, best offer, must be sold, 478-2264.

VAN SEAT
Seat, seat belts, bracket, 1184 Richardson St. 388-9741.

WANTED: 4 STOCK GM RIMS, 15x8, 6 bolt, to fit '74 Jimmy. 382-8688.

LOW MILEAGE 292 6-CYLINDER motor and 4-speed transmission for Chev., complete, $300. 598-2185.

REBUILT VEGA HEAD, $50; Vega 4-speed transmission, $50. 382-0094.

CHEV 283 CU. IN. ENGINE, COMplete. $200. 598-2402.

287 V8, RAMBLER AND TRANS., good shape, $100 offers? 385-3290.

1961 Pontiac for parts, fits most Chevs and Pontiacs. 478-2510.

68 OLDS FOR PARTS, GOOD condition, power and air, 382-3315.

1960 ANGLIA FOR PARTS, $50 477-3300.

'64 GALAXIE 4-DOOR HARDTOP, for parts, $95. 383-8076.

'70-72 MAZDA COUPE, TAKE IT away, $20, 383-0187, Alex.

REBUILT AUSTIN 1800 ENGINE for sale. 386-9654, ask for Rick.

57 CHEV FOR PARTS, GOOD motor, 592-4721.

WANTED VEGA REAR AXEL housing, 656-3238.

'65 PLYMOUTH WAGON, '64 VW bug, both whole or parts. 478-7903.

162 AUTO REPAIRS, SERVICE and TOWING

DARYL'S MOBILE AUTO REPAIRS AND SERVICE
At your home or business, 24-hour emergency service. Phone 386-4436.
Special rates for Old Age Pensioners

RADIATOR REPAIRS, FAST TOP quality repairs at Maurice's Auto Body, 427 Bels St., phone 386-3381 or 384-8094. Located behind the Burnside Pay and Save Gas Station.

VOLKSWAGEN SPECIALISTS. Beyer Brothers Automotive. Formerly Oak Bay 66. 1945 Oak Bay Avenue. 598-3525.

VW AUTO REPAIRS. SPECIALIZing in Volkswagen. Low labour rates. All jobs guaranteed. 649 John Street, Victoria, 383-1212.

TOYOTA REPAIRS. STAR SERvice, 2620 Rock Bay Avenue, 388-6235.

AUTO REPAIRS. REASONABLE rates, experienced mechanic, fully equipped. 383-3428 after 5.

SCRAP CARS HAULED
Associated 478-9571

166 CARS AND TRUCKS WANTED

CASH
For GOOD late model CARS and TRUCKS. Trade UP or Trade DOWN.
CONTACT
BOB BOWCOTT
OR
JOHN BARNES
GARDEN CITY AUTO
2987 DOUGLAS 382-9111

WE PAY
the Highest Prices for Your Clean USED Car
TRY US — YOU'LL BE SURPRISED!
CONTACT CARL SPICER
Used car mgr.
Empress Pontiac Buick GMC LTD.
382-7121 DL01227A

TOP DOLLAR
FOR
TOP CLEAN CARS
Contact:
BRUCE LOCKHART
CORNELL-CHEV-OLDS
3050 Douglas 385-5777

166 CARS AND TRUCKS WANTED

WANTED TO BUY
TOP QUALITY CARS
DePape Motors Ltd.
779 PANDORA 384-8032

CASH FOR LATE MODEL CARS
We also Consign
ESQUIMALT AUTOMART LTD.
460 Esquimalt 382-7195

WANTED 1970 FORD F100, Ranger ½ ton pickup with shortbox, 302 V8, automatic, in good condition. 656-2785.

WANTED: IMMACULATE, '73 OR earlier 2-28, 4-speed. 383-9853, 595-7926.

WANTED, LATE MODEL CONvertible, good condition, low mileage. 477-3127.

168 CAMPERS, TRAILERS and MOTOR HOMES

DOMINION MOTORS
HOME OF
—LAYTON—HOLIDAIRE trailers
—KIT Campers
—CHINOOK Motor Homes

Good Used RVs
75 GALAXIE 11 ft. with toilet, furnace, fridge, stove and oven, and boat rack. $3795

75 WEEK-N-DER 11 ft. shower, toilet, fridge, furnace, stove with oven, blower fan, hydraulic jacks, TV aerial. $4295

75 DATSUN Fibreglass MINI MOTORHOME, complete with porta-potti, furnace, 3-burner stove, fridge, sink, sleeps 4. $7950

BRAND NEW
77 HOLIDAIRE 23 ft. trailer, fully self contained, spacious front living room with 2 captains chairs, eye-level oven, 6-cu.-ft. fridge, double sinks, ducted heating.
WAS $8995 NOW $7995

Chinook Rentals
JULY DATES AVAILABLE
PARTS, ACCESSORIES
REPAIRS
HOURS OPEN
Mon. to SAT., 8 A.M. to 5 P.M.
Dealer Licence Number D-00448A
1703 BLANSHARD ST.
(Across from Hudson's Bay parking lot), Victoria, B.C. 385-5012.

IMPALA CAMPING WORLD
APOLLO
OTTO
BOLER
LIONEL
WINNEBAGO
FLEETCRAFT, SUNDOWNER
HOLIDAIRE, LEISURECRAFT
CANOPY TOPS — ACCESSORIES
PAT BAY HWY., SIDNEY
656-5504 MDL 2488
OPEN 7 DAYS
Book Tent Trailer Rentals NOW
LIMITED STOCK 1978 LIONEL hardtop camping trailers. C-W stove, sink, ice chest, and spare tire, sleeps 6. Canada's most popular model.
ONLY $2595
NOT MANY LEFT!
'78 FLEETCRAFT TANDEM self-contained trailer $4895.

1973 MOTORHOME, OPEN ROAD Industries. 24', 350 Chev powered, 30,100 miles. Automatic, power steering and brakes. AM-FM radio, motorola C.B., 40 channel, tape deck, roof air, furnace, hot and cold water. Fridge, 12' awning, electric trailer brakes, etc. Comes with 1976 Velosolex Moped, 480 miles. Asking for the lot $13,850. 382-2046.

22' 5TH WHEELER, BUILT BY Skylark. Full equipment, incl. tub and shower and storm windows, hitch and wire to truck. Fully pre serviced. Coastline Trailer Centre, 3388 Douglas St. 382-6102. D-01346A.

'74 DODGE MAXI, FULL SUNcraft conversion, low mileage, automatic, power steering, power brakes, cruise control. New awning, radial tires, sleeps 4, excellent condition, trade considered. Asking $6900. 385-6809.

'77 DODGE ¾-TON VAN, POWER steering, power brakes, radio, 360 V-8, automatic, sunroof, captain's chairs, partially camperized, still under warranty. Sell or trade for truck and camper. 642-4240.

DELUXE 30' HOLIDAY Rambler travel trailer, fridge, stove, furnace, full bathroom excellent condition, $6000, offers? 642-3716 after 5.

I AM MOVING
For immediate sale or rent, 1976 27' Travel Trailer, located in Duncan; reduced to $7595. 748-4996 Duncan or 386-3770 Victoria.

GALAXIE
11' cab over, king size bed. Private vanity, sink and porta potti, fridge, oven, 2 clothes closets, sleeps 4, clean, as new, $3250 or best offer. 656-5806 Saturna Place.

22' BENDIX MINI MOTORHOME with air cond. Low miles, with Dodge 360 Chassis. Fantastic layout, only $13,900. Coastline Trailer Centre, 3388 Douglas St. 382-6102. D-01346A.

26' ARISTOCRAT 1972 — A TANdem trailer, with shower and hot water, very good cond. Spare tire incl. Fully pre serviced. Coastline Trailer Centre, 3388 Douglas St. 382-6102. D-01346A.

15' TRAVELAIRE — 1975 — WITH toilet and fridge and furnace, real clean, fully pre serviced. Coastline Trailer Centre, 3388 Douglas St. 382-6102. D-01346A.

23' TRAVELEZE
Dual axle, hydraulic and electric brakes, new carpet, beautiful condition, asking $4500. 595-8611, 652-1972.

31' HOLIDAY RAMBLER, 1972 — Fully pre serviced. Coastline Trailer Centre, 3388 Douglas St. 382-6102. D-01346A.

NEW MISCELLANEOUS TRAILer hitches in stock. 500, Coupers $5. Equalizer and custom hitches installed. 386-3264. Edwards Welding Ltd.

'67 TRAVEL TRAILER, IDEAL for small car. Brakes, ice box, sink, propane stove, sleeps four to six. Asking

**193 ROOMS TO RENT**

TWO BLOCKS FROM UVIC — full facilities — fully carpeted, $110. 477-9263.

LARGE ATTRACTIVE, WITH kitchen privileges. Call 595-5016, preferably after 4 p.m.

FURNISHED ROOM NEAR UNIversity, laundry included, $100 per month. Phone 477-4211.

FURNISHED BASEMENT ROOM for rent. Kitchen facilities, $75. 386-8686.

**193 ROOMS TO RENT**

MEDIUM-SIZED FURNISHED room, share bathrooms, share kitchen, Fernwood Road. $80. Available July 9th for tidy, considerate person. References preferred. 383-6629.

FURNISHED 1 ROOM, KITCHENette, on Cook and Pandora, working person or pensioner. $75 monthly. 386-7375.

ROOM FOR LADIES ONLY CARberry-Fort area. 477-3878 after 4.

**197 HOUSEKEEPING ROOMS TO RENT**

STUDENT QUARTERS
Furnished room and kitchen, all utilities included. Female student prefered. Richmond Ave. south of Oak Bay. 595. 592-3091.

2 FURNISHED LIGHT HOUSEkeeping rooms, separate kitchen, all utilities included, rent $105 and $110. 383-4367.

DOWNTOWN EVERYTHING SUPplied, stove, fridge, quiet working man or active pensioner. 711 Johnson.

BRIGHT LARGE HOUSEKEEPing room, with kitchenette, stove, fridge, $95. Apply 1242 Fort St. 382-7849.

NEAR BEACON HILL PARK, 1 block from Cook, partly furnished, 2 rooms. Rent of $125 per month, includes heat and light. Call 477-0073 after 5 p.m.

BEDSITTING ROOM, FULLY furnished, share bath and kitchen. Quiet house. Close to town. After 6 p.m. 598-3584.

$67.50 PER MONTH, FURnished, hot plate, share utilities. Near Jubilee, available July 1st. 595-0132.

BRIGHT ROOM. EVERYTHING supplied. Linen, etc. Central Park area. Females only. Reasonable. 385-2354.

LIVING ROOM, BEDROOM AND large kitchen. Fridge and stove. All utilities included. Share bathrooms. $140. 385-3721.

$115. FAIRFIELD. LARGE FURnished room with private cooking facilities for lady. 479-4353.

JAMES BAY, WALKING Distence park. $104. Suite business woman or retired lady. 595-6588.

ESQUIMALT AREA, LARGE 2 bedroom, fridge, stove, heat, $235. Mature tenant preferred. 382-1127.

HOUSEKEEPING ROOM, PRIvate entrance. Esquimalt area. $75 and $95. 382-4028.

BRIGHT, CLEAN ROOM, COOK, Fort area, middle-aged, elderly, lady only, $75. 384-7474.

COOK-FAIRFIELD AREA Clean, nicely furnished, quiet, 386-0065.

HOUSEKEEPING UNIT, FERNwood area. Suit single male, $98. 385-5262.

$85. WALKING DISTANCE TO town. Open for rent. 11 a.m. - 1 p.m. 1157 Johnson St.

BRIGHT BEDROOM, UTILITIES included, Close to town, no pets. $95. 2319 Wark St. 382-5521.

NEAR FORT-COOK. FRIDGE stove, sink. Cablevision. Fully furnished. 384-9920.

NICE CLEAN HOUSEKEEPING room, block from Dallas Rd. $100 per month. 388-4901.

ROOM AND KITCHENETTE, monthly, weekly, tourists or working gentlemen. 383-9794.

NEAR WOODWARDS. NONsmoker, 536 Cecilia St. 385-1200.

**200 APARTMENTS TO RENT UNFURNISHED**

SEASPRAY PROPERTIES LTD./ REALTOR
1911 QUADRA ST.
386-3124

1 MON. FREE
CHILDREN & PETS WELCOME

"BAYWOOD ARMS"
and
"BELMONT MANOR"
350-380 BELMONT RD.

1 Bdrms starting at $190. 2 Bdrms. at $240 per month. Bldgs. feature controlled entrance, laundry facilities, lgr. balconies and enclosed play area. All suites have w-w carpets, drapes and appliances. These bldgs. are situated close to schools, major shopping centre, Belmont Park and Esquimalt Lagoon.

TO VIEW CALL FRAN
at 478-5040
or
SEASPRAY PROPERTIES LTD.
386-3124

WESTMONT REALTY (1977) LTD. 388-4434

920 HILLSIDE
Quiet, clean 1 BR. suites. $189 up, utilities included. Close to buses. 383-1447.

1226 JOHNSON
Walking distance to city center. Quiet 1 and 2 Br. Suites. Child welcome. 384-0132.

611 ADMIRALS RD.
Large, redecorated 3 bdrm. suite — central location, $275. Utilities incl. Children welcome. 382-3964.

SEAVIEW
2-bdrm. condo, stoves, fridge, drapes, sauna, hydropool. No pets. $290 p.m. 385-4434.
105-920 HILLSIDE AVE.

ATTRACTIVE MODERN SUITES
1. THE QUALITERRA COURT — 804 Esquimalt Rd. has large 2 and 3-BR suites where children are welcome. Contact Mr. Graham. 385-9168.
2. THE HAIDA COURT — 803 Esquimalt Road — has 1- and 2-BR suites available now at reasonable rents. Please contact Mr. Stuart, 386-7893.
3. THE BRISTOL APTS. — 1138 View St. — has 1 and 2-BR suites at reasonable rents. Contact Mr. Townsend, 383-2637.
4. SMALL MODERN BLOCK at 611 Constance now has 2-BR and Den available. Please contact Mr. Thompson at 384-7204.
Complete Property Management
(A Div. of
D. F. Hanley & Associates Ltd.)

1 BDRM. $190
Available Immediately
BACHELOR $160
Available Aug. 1st.
2790 CEDAR HILL RD.
Modern block with shag carpets, free hot water, heat. 386-6805. Goodwyn Management.

ROCKLAND HEIGHTS
Rockland and Oak Bay Ave., one bedroom, top floor. Available July 1st. 592-2025 or 598-8755.

**200 APARTMENTS TO RENT UNFURNISHED**

WINDSOR COURT APTS.
252-254-258 Gorge Rd. E.

WISHES TO INVITE YOU TO VIEW OUR SPACIOUS APTS. AND RECREATION FACILITES.

Our 3 Resident Managers will be only to glad to show you all facets of the complex.

1-bedroom suite from $195.00
2-bedroom suite from $253.00
Bachelor $175.00
Includes use of 50' indoor swimming pool — saunas — swirlpool — squash court — tennis court — universal gym.

Heat included.
Adults only. No pets.
For further information, appointments or viewing of display suite please call Resident Managers anytime.

Mrs. Noad
383-0509
Mrs. Pepperall Jr.
384-6305
Mrs. Pepperall Sr.
384-6103
or Mr. John Johnston
386-3692
Office Mon.-Fri.
388-4555

McArthur Park Estates

$151.00 UP. Jubilee area. Large bright bachelor apt. and 1 br. in convenient area close to bus, shopping. Heat, water, cable included. Avail. now.

$300.00 Near Town& Country shopping centre. In treed location. Almost new 2-br. condo. with many amenities, most appliances. Immaculate. Avail. now.

$176.70. Cook-Pandora. 1-br. with view. Heat, water, cable, garage included in 4-unit older block. Avail. now.

$180.00-$270.00. Central Park area close to shopping, bus, town, 1 and 2br's in new controlled entrance bldg. Children welcome. Avail. now.

$ 60.00. Near Parliament Bldgs. Small housekeeping suite in large home. Older lady only. Avail. now.

$105.00. Oak Bay Junction. Bach. apt. in older block. Heat, water included. Avail. July 1.

$13540. Fairfield. Bachelor apt. in older block. Heat, water included. Avail. now.

PEMBERTON, HOLMES LTD.
1000 Government St. 384-8124

FREE
ONE MONTH
Rent Includes
Hot Water and
Heating
Quiet established, near new block, 843 Craigflower. 1 and 2-bedroom suites. Adults only, no pets. Sauna and pool table, table tennis, on bus route. Close to shopping. For information call Res. manager, 385-4132; Office 384-9793.

HALCYON REALTY LTD.
(F. W. Staples)
388-4243

TREE HOUSE
1229 Pandora, 384-5827
or
THE BRAEMOR MANOR
1118 Balmoral, 384-6364
Large corner 1-bedroom suites in newer buildings. $195 a month. On a quiet street, only 10 minutes to downtown.
Office Hours: 388-4243
Evenings and Weekends:
DAVID — 384-5827
FRANK — 477-9177

FREE RENT
FOR JUNE
—Children welcome
—Convenient location
—2 bedrooms, $225.
DOWLER MANOR
Res. Man. 384-7792

MAPLEWOOD GREEN
3255 COOK STREET
Bachelor, 1 and 2-bedroom available. Includes swimming pool, sauna, billiards and free heat. 382-0815 or 385-0045.

FAMILY SUITES
855 Ellery St. in Esquimalt. It will pay you to check these out right away with Mr. and Mrs. Atkinson experienced resident managers. Phone 382-2942. Goodwyn Management.

HILLSIDE AREA
—Bach St. at $165
—1 Bed. Ste. at $185
This is a very convenient location between Cook and Quadra, and all rents include heat. For further details call 386-0112. Adults only, no pets.

ESQUIMALT
Near Naden, 1-2 bedroom apts. to rent. Close to everything. Children and pets accepted. Call
HAL BARBER
385-4832 385-1047
Wall & Redekop Realty

IMMEDIATE OCCUPANCY
2-BDRM. SUITES
HANDY LOCATION
4026 QUADRA ST.
OPEN DAILY
479-3223
CONCORD

CLOSE IN
Modern 1- and 2-bedroom apts. Ideal for middle-aged. Reasonable. Quiet. 477-7884, 7-9 a.m., 5-7 p.m.

CAIRN VILLA
Modern one-bedroom park-like setting, off Old Esquimalt Rd. Heat, cablevision and parking. Mature adults only. Sorry, no pets. 383-3239.

SUNDECK, CARPORT, laundry, cable, utilities, drapes, coloured appliances, modern 2-bedroom, 1,000 sq. ft., non-smokers, 592-7952 or 595-6226 evenings.

AVAILABLE NOW IN SIDNEY, near beach, clean, spacious, 1 bedroom, $250, includes heat, water, 3 appliances, wall-to-wall and drapes. Adults only, no pets. 385-8081.

4½ ACRES SMALL BARN
Large one bedroom. In house. Own entrance. Wall-to-wall, washer, dryer, fridge and stove. Mill Bay $195. After 6 p.m. 388-6262.

VIC WEST
Large, 2-bedroom corner suite. Drapes, fridge, stove, cablevision, heat. Vacant July 1. Bus stop at door. $240. 478-0225, 384-6383.

WASHER-DRYER 3 BDRMS
2-storey condo. Own outside entrance, 2 baths, wall-to-wall, curtains, fridge and stove. Gorge area. $295. After 6 p.m. 388-6362.

**200 APARTMENTS TO RENT UNFURNISHED**

PRINCESS PEMBROKE APTS.
1020 Pembroke St.
(By Athletic Park)
New Building
Children Welcome
Close to Town,
Schools and
Shopping
W to W carpets, Drapes, Large balconies, Elevator, Controlled Entrance.
DISPLAY SUITE
1-Bedroom Suites $180-$220
RESIDENT MANAGERS
MR. AND MRS. J. BRANT
382-9454
Anytime
SORRY, NO PETS
Chateau Rockland Apts. Ltd.

SEASPRAY PROPERTIES LTD./ REALTOR
1911 QUADRA ST.
386-3124 (24 hrs.)
"THE APARTMENT SPECIALISTS"

E. G. PRIOR APTS.
2622 PRIOR ST.
"EXCELLENT RENT VALUE"
HEAT INCLUDED
Extra lge. corner suites with w-w carpets, stove, fridge, drapes, lge. walk-in closets. Bldg. features controlled entrance, roof deck, storage on each fl., laundry room.
1-Bedroom from $190
2-Bedroom from $250
To view call the Fowlers
384-5335

TARA PLACE
1037 VIEW ST.
Now Renting
136 large, well-designed bachelor suites, centrally located. Balconies, beautiful landscaping with large patio in rear of building, underground parking, 4-pce. bathrooms, laundry facilities, colored appliances, tennis practice area controlled entrance. Inquire daily, 11 a.m. to 7 p.m., 383-1833.

SOUTHERLAND HOUSE
69 WEST BURNSIDE
Bright 1-bdrm. apt., available July 1. W-W, sundeck, controlled entrance, close to shops, on bus line. on bus line.
1 BEDROOM $179
BACHELOR $169
DAYS 388-5464
EVES 383-1770

ONE BEDROOM, QUIET, CLEAN, well controlled building, elevator and laundry facilities, drapes, carpet, stove, fridge, storage, balcony, cablevision, heat, water parking, close to shopping centre, bus, parks, Senior Citizens' Centre. Adults only, no pets. 382-2221.

FOR RENT JULY 1ST. LOVELY, bright 2-bedroom basement suite in older character house, across street from Beacon Hill Park and ocean. Rent $250 per month including heat and utilities, washer-dryer. Call 382-0008 after 5:30 p.m.

2 BEDROOM, CLOSE TO PARliament, carpet, heat, cablevision parking included. $245. Large bachelor suite, lovely view, also available, $170; quiet mature adults please. 382-1097.

BACHELOR SUITE $160 PER month, available July 1st, also 1-bedroom apartment suite, $188 per month, available Aug. 1st. 944 Tattersall Drive, close to Woolco. 478-9123, 383-2078.

VICTORIA WEST, 1-BEDROOM and bachelor suites, heat, cable, parking, free, clean, quiet block, close to bus stop and downtown, reasonable, mature people please. 386-7245.

ESQUIMALT-CLOSE IN
3½ room, bright ground floor apt, with heat, hot water, cable and parking, $197. Dickie Agencies Ltd. 919 Fort, 383-2810 or 382-4312.

SMALL ONE-BEDROOM BASEMent suite near Jubilee Hospital and Oak Bay Recreation Centre. Fridge, stove, wall-to-wall. $170. 598-7595 after 6:30 p.m.

$151: EXTRA-NICE LIKE NEW 1-bedroom suite in quiet apartment block on Pandora Avenue. Suitable only for elderly lady. Phone 477-5528.

ROCKLAND AREA, 1-BEDROOM apt. second floor of character building. Close to art gallery. Quiet middle-aged couple preferred. 598-5314.

MAGDALAIN CRT.
1172 Yates, bachelor suite, move in today. Balcony, heat, elevator, T.V., parking. $172 per month. 383-2195.

LARGE BRIGHT 2-BEDROOM basement suite, Town and Country area, $250 per month includes all utilities. Children O.K. 479-5063 or 479-5046.

VERY ATTRACTIVE 2-ROOM bachelor suite, utilities included. High Tattersall, July 1st, $165. 383-1856.

1-BEDROOM APARTMENT IN modern apartment building, near Parliament Buildings, $170 per month, available Aug. 1st. 382-1508.

ESQUIMALT - BACHELOR $160, 1-bedroom, $179. Heat, hot water, cablevision included. Children welcome. 478-3854, 382-5380

COLUMBIA APARTMENTS, 850 Admirals Rd., 1 bedroom suite, $170, available July 1st, children welcome, 382-5811, 388-7651.

$170.15. 2 BEDROOM, 877 OLD Esquimalt Road. 382-3243 or 384-5459.

FAIRFIELD
1-bedroom apartment near Beacon Hill Park, $175. 384-0051.

ESQUIMALT 1 - BEDROOM suite, wall-wall, heat, water included, $170. 479-8072.

2-BEDROOM $215 PER MONTH. 1-bedroom $180 per month. 1019 Rockland. Call after 12. 386-4787.

JAMES BAY, TWO-BEDROOM townhouse. Children welcome. July 1st. 384-7235.

3-BEDROOM SUITE, $165, AVAILable July 1st, references, apply 1902 Chambers, Friday morning.

SOOKE. BACHELOR, 1 AND 2-bedroom suites to rent. From $100 - $175. After 6 p.m., 642-4243.

BACHELOR $146
Heat, cable included. Quiet building. 479-5205.

ONE-BEDROOM SUITE FOR rent, 657½ Esquimalt Rd. Phone 382-3469.

JAMES BAY
1-bedroom apartment, close to waterfront and park, $215. 595-2075.

1- BDRM SUITE $160
Including heat, cable. 384-7924, 384-2772.

CLEAN, REASONABLE, CLOSE in one bedroom. 386-9373.

$190. 1 BEDROOM, 738 PANdora. 386-1946 or 384-5459.

2-BEDROOM SUITE, STOVE, fridge, $190. 385-9629.

**200 APARTMENTS TO RENT UNFURNISHED**

BROWN BROS. on LANSHARD
"People Helping People"

FIRST CHOICE IN APARTMENT RENTALS

REDWOOD PARK
(155, 157 Gorge Rd. E.)
Want to make a change? Tired of the same old place? Why not make your spring move to a bright, fresh suite in Redwood Park featuring a full-sized swimming pool, sauna, covered parking, and sundecks? Available immediately, one and two-bedroom suites from $200.00 and $285.00, heat included. Please call 382-8407.

ELLERY APTS.
837 Ellery St.
One of our best apartment dollar values priced from $225.00 for two-bedroom suite, and from $190.00 for a one-bedroom suite. Heat included. Children welcome. For appointment to view please call resident manager 386-0045.

CAMPUS COURT
1631-1641 McKenzie Ave.
Something just a little different, a little nicer than the ordinary. Situated in the University District close to all shopping and on bus route. Covered parking available, and for your enjoyment a tennis court.
One bedroom from $195.00
Two bedroom $300.00
To view please call 721-8062

GORDREAU APTS.
129, 131, 135 Gorge Rd. E.
Enjoy the quiet of the Gorge waters while you enjoy a swim in the beautiful full size pool, or relax in the swirl pool and sauna. The suites are large with a full sized balcony. Price to rent from $190.00 for one bedrooms and from $235.00 for two bedrooms. For appointment to view please call 382-0981, 383-6436 or 383-0530. Further information call Brown Bros. Agencies Ltd. at 385-8771.

MANCHESTER COURT
565 Manchester Road
Quiet area just off the Gorge. Close to downtown and major shopping areas. Very large suites, heat included. Dishwashers in all two bedroom suites. Priced to rent one bedrooms from: $205.00. Two bedrooms from: $270.50.
Please call resident manager at 382-7874.

Chamberlain Walk
(1841 Oak Bay Ave.)
Conveniently located on Oak Bay Ave., close to shopping and transportation, this desirable location is now available and priced to rent from $210 for one-bedroom suites and from $305 for two bedroom suites. Adults only.
Small Pets Welcome
Please call resident manager at 595-7337
For further information contact Brown Bros. Agencies at 385-8771

SEASPRAY PROPERTIES LTD./ REALTOR
1911 QUADRA ST.
386-3124 (24 hrs.)
"THE APARTMENT SPECIALISTS"
Here are just a few of our Rental Accommodations in the Greater Victoria, Brentwood, Sooke and Colwood areas to choose from.

BACHELOR ACCOMMODATIONS

| | | |
|---|---|---|
| $160 | 946 Balmoral | 383-2045 |
| $170 | 1333 Pandora | 384-0944 |

1-BEDROOM ACCOMMODATIONS

| | | |
|---|---|---|
| $210 | 2902 Washington | 386-2535 |
| $190 | 1015 Kings | 388-7359 |
| $193 | 925 Esquimalt | 384-0736 |
| $175 | 1253 Esquimalt | 388-4146 |
| $200 | 1333 Pandora | 384-0944 |

OFFICE HOURS
MON.-SAT. 9-5
FRIDAY 'TIL 6
386-3124 (24 Hrs.)

LORD ESSEX
240 Simcoe St., 382-1082
One-Bedroom Suites from $194.25
Sauna, Swirl Pool

LADY ESSEX
270 Simcoe St., 382-1082
Two-Bedroom Suites from $251.00
Sauna, Swirl Pool

OAKMOUNT COURT
1341 Hillside Ave. 384-1622
Two-bedroom suite, including heat from 217.70.

DUPONT VILLA
345 Michigan 384-3040
1 Bedroom plus Den $215.75
Dishwasher plus Heat and Cable included
For further information please contact Brown Bros. Agencies at 385-8771.

ELDON PLACE
$100 moving in bonus, bachelor and 2 bedroom available for July 1st. Heat, water and cable included, indoor pool, swirl pool, and dry sauna, w-w carpets, and underground car park. Near Woolco and Woodwards, on bus route, 7 mins. to downtown. Call 386-0614.

RENT OR BUY THIS ONE BEDroom apartment in quiet location and only minutes away from shopping and buses. Swim, sauna, swirlpool, recreation, laundry and hobby rooms. Covered parking, fridge and stove. Friendly atmosphere. Lots of room, 1680 Poplar St., 477-6687.

THE SENTINEL
In Esquimalt for that better apartment. 385-1249. 2-bedroom suites available.

JENNIFER MANOR
Quadra Street, bachelor and 1 bedroom, available immediately, 385-1615.

WOOLCO AREA, 2-BEDROOM basement suite, next to park, stove, fridge, vacant now $200. 385-0595.

CONDOMINIUM TWO-BEDROOM suite across from Beacon Hill Park, rent $325. 384-1381.

OAK BAY, NICE, QUIET, ONE bedroom suite. All utilities, rugs, drapes included. 592-1167.

ONE BEDROOM, CABLE, COVered parking no children or pets. $134.20. Phone 477-3343.

BACHELOR SUITE IN OLDER home, $150. All utilities included, available immediately, 595-7501.

EXECUTIVE LIVING!
Large one-bedroom, excellent location, all amenities. 595-5141.

$186 LARGE 1-BEDROOM SUITE, heat, cable, drapes included. Nice, quiet building. 383-4880.

NEAR NADEN, 1 BEDROOM suite $160. Also 2 bedroom suite, $240. Available July 1st. 479-2684.

broke St. $270. No pets. 383-0130.

1-BEDROOM APARTMENT. PEMBROKE AREA, 1-BEDROOM, $176. UTILities included. 478-0928, 385-8270.

**200 APARTMENTS TO RENT UNFURNISHED**

SEASPRAY PROPERTIES LTD./ REALTOR
1911 QUADRA ST.
386-3124 (24 hrs.)
OFFICE HOURS
MON-SAT 9-5
FRIDAY 9-9
"THE APARTMENT SPECIALISTS"

SOMERSET PLACE
1180 FORT
(NEAR LINDEN)
This NEW building is on the bus route. Close to school and corner stores yet you can walk to town with ease. Also FEATURED are large 14X30 rooms in basement available for storage. Workshop etc. at minimal extra charge.
1-Bedroom from $220
1-Bedroom from $210
To view call the Coups'
386-0817

PARK WEST
55 BAY ST.
Large spacious suites with balconies some overlooking Vic West Park and tennis courts. This new modern building located on bus routes features exercise room, sauna, controlled entrance and laundry facilities.
1-Bedroom from $210
2-Bedroom from $255
To view call the Smestons
383-7703

QUADRA TERRACE
902 CALEDONIA
Heating, hot water and parking area included in rent. Building features an elevator, sauna and is in walking distance to City Centre.
1-Bedroom from $208
To view call the Hendricksons
382-0760

FINLAYSON PL.
APARTMENTS
3142 CEDAR HILL
Located close to a major shopping centre and to the golf course. Dishwashers are available. Some suites have unique bubble windows.
1-Bedroom from $210
Call caretaker
Mr. Goddard 595-6040

PANDALE PLACE
1368 PANDORA
"CHILDREN WELCOME" In this Top Quality building located close to town. Lge. suites, w-w carpets, controlled entrance, laundry facilities.
1-Bedroom from $210
2-Bedroom from $265
To view call the Blawdziewiezs
384-0650

DUPLEXES
2-Bedroom 2-storey 5X8 Duplexes. Located in the Langford and Sooke area at $300 pr. mth. For appointment to view call
386-3124

OCEAN VILLAGE
9 Reasons
for Living at
OCEAN VILLAGE
—All suites, townhouses and bungalows are WATERFRONT
—one bedroom suites with wall to wall broadloom, drapes and appliances start at $185.00.
UP TO 3 MONTHS RENT FREE IN FIRST YEAR
—many suites and townhouses with woodburning fireplaces
—choose from lagoon front, ocean and river front or marina views
—docking available for boats and yachts
—golf course, rsc. centre, provincial park and excellent salmon fishing within very short distance.
—country atmosphere with city convenience
—immediate occupancy
YOU MUST SEE OCEAN VILLAGE TO BELIEVE IT
CALL 642-8254
FOR A VIEWING APPOINTMENT

PARK PLACE
2605 WINDSOR RD.
Oak Bay
For lease suites in Victoria's most beautiful and prestigious building. Pool, sauna, steam, swirlpool, underground parking, workshop, etc. Every conceivable luxury.
From $450-$850 per mo.
385-0991, 598-2411 Mr. Adrian Greenbank, Greenbank Designs Contract Division Ltd.

WATERFRONT
Christie Point Apartments, Admirals Road and Craigflower. Two bedroom apartments (some available July 1st). In park like surroundings, all with a view. Swimming pool, boat dock, games room. No pets, this is a bird sanctuary. Rents from $225 include heat, cable TV, drapes and parking. 385-0644 or 382-0848.

CLEAN AND BRIGHT
Centrally located on quiet Empress Ave., one bedroom, bathroom, living room and kitchen. Clothes washing facilities, gas fireplace, wall-to-wall carpeting. Heat, water, cablevision and vegetable garden supplied. Older four-suite building. No pets or children. $175 per month. Call 383-0640.

ATTRACTIVE 1 BEDROOM suite, available July 15th or Aug. 1st, bottom floor, $164, includes heat, cablevision, parking, locker, electric fireplace, beams, wall to wall shag, drapes, plenty of closet space. Esquimalt. Young child welcome. No pets. Resident manager, 385-8592.

WALK DOWNTOWN. 2319 Dowler at Queens. Small quiet building, elevator, parking, guest facilities. One-bedroom, $190. Two-bedroom, $270. Available now. Rental Information 478-6354.

IMMEDIATELY, BACHELOR apt., clean, modern block. Range, fridge, cablevision included. Mature person only. From $165. Phone 384-7627 or 595-6978 evenings.

VIEW TOWERS
One bedroom and bachelor suites for rent. Sauna and swirl pool. Phone 8 a.m. to 4 p.m., Monday to Friday 382-0922.

1149 ROCKLAND. LARGE LUXURY apt. 2 bedrooms, 2 bathrooms, ensuite laundry, garden patio, rental is $440 per monthly, 1-year minimum lease, option to purchase. 388-6657 or 388-9564.

BEACON HILL PARK AREA AND James Bay area. Bachelor and 1-bedroom suites, available, rent from $168 to $182. Adults, no pets. 592-9516.

NEAR DALLAS RIAD, SPACIOUS 1- and 2-bedroom suites, one block to James Bay Mall and bus, no children. 383-9153.

ESQUIMALT, 1 BEDROOM units, ground level $200, second $210, third $220. John, 477-8096, 386-3231.

SEA VIEW CONDOMINIUM. SPAcious, excellent building, sauna and parking. $275. Call 477-0982 after 5.

AVAILABLE NOW: BACHELOR suite near Cook-Pandora, $140. 388-6274.

ONE BEDROOM AND BACHElor available, $165 and $150. 383-8804. Quadra.

BACHELOR FOR RENT, $155. Fairfield and Cook area. 386-0693.

LANGFORD-COLWOOD, 2 BEDrooms, fridge, stove, $215. 478-7990.

ONE 3 BEDROOM AND ONE 2 bedroom, near Naden. 384-7392.

**200 APARTMENTS TO RENT UNFURNISHED**

Treelane Estates
$235
PER MONTH — ONE BEDROOM

Apartments
Are now available in Victoria's newest twin towers — Tree Lane Estates. Why pay rent for a hole-in-the-wall today when you could be moving into an exciting new complex for as little as $235 per month, one bedroom — tomorrow?

Treelane Estates
103-105 Gorge Rd., features the latest in interior design, up-to-the-minute amenities, controlled access, color co-ordinated kitchens and baths, brand-name appliances and quality broadloom and draperies throughout.

The Features
Are built-in pool Saunas, Swirlpool, Recreation and Hobby Rooms, Roof Gardens, Observation and Entertainment Room. Spectacular views and country-like setting just minutes from downtown.

Town Houses
Are also available from $295 per month; penthouses from $390 per month; 3-bedrooms from $410 per month.

COME IN
Any day and see for yourself. Our charming hostesses will be pleased to show our fabulous complex.
103-105 GORGE RD.
OPEN HOUSE DAILY
MON.—THURS.—10 A.M. —9
FRI.—SAT.—SUN.—NOON TO 5
386-5322
(no appointment necessary)
Concord

WHY
Does This Building Seldom Have Any Vacancies?
BECAUSE
It is a CLEAN, QUIET building with large suites and very REASONABLE rent.
INCLUDED
In this rent is your PARKING, HOT WATER, and most important, your HEAT.
ASK
About our LEASE PLAN saving you even more money.
FOR MORE DETAILS
Call 384-6606 or 384-1101
Craigflower House
899 Craigflower
TOD-HACKETT CONSTRUCTION LTD.

FREE RENT
Move in now — no rent till July.
HEAT AND CABLE INCL.
Close to stores, schools, covered parking available.
Bachelor or 2-Bdrm. Stes.
CLOVERDALE TOWNHOUSE COURT
991 CLOVERDALE
Contact Manager Ste. 101
OPEN TO VIEW
12-7 P.M.
PHONE 385-0814
or 385-0391 ans. service
or Anglo Canadian
386-8855
GREENBANK DESIGNS DIV. LTD.

HILLSIDE AND QUADRA
1 bdrm. suites avail NOW $190. Call Mrs. Kenny 383-9139 or Western Homes.

FAIRFIELD CONDO
Deluxe NEW 2 bdrm., 1½ baths, w-w, drapes, $380 p-m. Avail NOW.

CENTURY 21 Western Homes
1037 Cloverdale Av. 386-3494 (24 hrs)

PENTHOUSE LIVING
Fully equipped luxury corner split-level in the "Royal Woods" McKenzie. 2 beds, 1½ baths, 2 balconies. Facilities incl. library, hobby and workshops, billiard rm, tennis court, swimming pool, swirlpool and sauna. Immediate occupancy, $485 per month. Phone 382-9212, 9:00 a.m.-4:00 p.m. weekdays.

FREE
LOCAL MOVE
2 Months Half Rent
—1 - 2 bedrooms
—quiet adult building
—small pets considered
382-8997

UPPER FORT AREA
NEAR JUBILEE HOSPL.
INDOOR POOL
Available July 1st, 1 bedroom suite in this prestige building, renting for only $197.37 per month. Call 595-0864 or 595-3205. Adults only, no pets.

ONE-BEDROOM, BASEMENT suite, self-contained, wall-to-wall carpeting, use of washer and dryer, all found, $225. Available July 1st. Phone after 3:30 p.m., 479-8192.

WEST COAST COURT
Corner of Hillside and Blanshard, deluxe 1-bedroom suites from $195. 388-4721.

SPACIOUS 2-BEDROOM SUITES, close to school and park, children welcome, from $224 including heat. 384-4013 or 479-7286.

BACHELOR SUITES FOR RENT, $165. Children and pets welcome. Reliable persons over 20. 2136 Ridge Road. 385-1095.

CLOSE TO TOWN, CABLEVISION and heat included. 1 and 2 bedrooms. $182-$220, for quiet mature person. 479-6171.

JULY 1ST. ESQUIMALT ONE bedroom, $140. Phone after 3, 479-0157.

LANGFORD-COLWOOD AREA; July 1st, 2 bedroom, utilities included, $221. 478-4109.

**200 APARTMENTS TO RENT UNFURNISHED**

BEACON HILL PLAZA
151 St. Andrew's, 140 Douglas
Beacon and Simcoe
Across from Beautiful
Beacon Hill Park
—woodburning fireplaces
—penthouses with lofts
—private gardens with generous patios, cedar trellis, arbors
—spectacular views of ocean, mountains, harbour, parliament buildings and park
—live in Victoria's finest apartments, close to ocean waterfront and downtown shops, across from beautiful
Beacon Hill Park
ADULT ORIENTED
BY APPOINTMENT 384-8242
SIMILAR APTS.

PANDORA HEIGHTS
1220 PANDORA AVE.
Large luxurious 2-bedroom suite, wood burning fireplace, large private balcony, 3 blocks from downtown. Available immediately. 384-1038 or 382-3012.

OLDER FOLKS PREFERRED
ASCOT HOUSE
1537 Morrison
By Oak Bay Junction
1 Bedroom
G. floor $160
2 Bedroom
2 nd floor $280
3 Bedroom
Top floor $325
pets, drapes, stoves, frig. elevator. No children or pets. For permission to view phone 598-2411 or ans. service 385-0991 anytime.
Greenbank Designs Ltd.

THE VILLAGE GREEN
386-9933
383-1912
We have bachelor, 1 and 2 bedroom apartments, and townhouses available for your immediate occupancy. Manager's office, Ste. 213 — 122 Menzies. Caretaker's office Ste. 21 — 129 Croft St.

Laurel Point
LUXURY 2-BEDROOM APARTMENTS, 2 BATHROOMS, WASHER AND DRYER IN APARTMENTS, PANORMAIC VIEW, ELEGANT SURROUNDINGS IN A SECURE COMFORTABLE BUILDING, POOL AND SAUNA, LOCKED PARKING GARAGE. $325-$600 MONTH. TO VIEW CALL REALSPAN PROPERTIES LTD. 386-6454.

ANAILABLE NOW OR JULY 1ST, bachelors, one bedrooms and 2 bedrooms from $149 includes heat, cable and water, laundry room and extra locker space available. Uncercover parking $5 extra, sunroom with large balcony for sunbathing, no children or pets. Contact manager at 382-2845, 1300 Yates St. (corner of Yates and Fernwood) between hours 9 a.m.-7 p.m., Monday-Saturday, no Sunday viewing.

FREE RENT
ONE MONTH
1 bedroom suites $175-$195, clean modern building Quadra and Hillside, laundry room, close to shopping and buses. Adults only, no pets, call Realspan Properties Ltd. 388-6454 or Resident Manager 384-4530 evenings and weekends.

2 BEDROOMS, 2 BATHROOM, deluxe condominium with den. Ground floor, fireplace, fridge, stove, dishwasher, ensuite laundry. Own entrance, garden patio. Near university. Adult oriented building. One year minimum lease, $395 per month. Option to purchase. Sorry, no pets. 656-4310.

DOWNTOWN CONVENIENCE!
2-bedroom: $235
1-bedroom: $185
Bachelor: $145
Large Suites
Free Parking
385-0077 or 658-8829

AVAILABLE JULY 1st
2 Bedroom, $235
1 Bedroom, $174
These suites are located in a very quiet building, especially suited to senior adults. For further details phone 382-0626. No pets please.

CASA DEL MAR
1625 RICHMOND
Available immediately, one bedroom, top floor, $200.15, adults only, free laundry, close to shopping centre, hospital and bus. Manager 598-6191.

$146 UPPER FORT
Small, cosy bachelor, wall-to-wall, renovated, older house. Own outside entranc, include, heat, hydro, parking and laundry facilities. Prefer working person. 598-1145.

NEW $249
Central location. 2 bedrooms, 1½ baths, covered parking.
VILLA LISA
1114 Queens
Res. Man. 386-3646

ADMIRALS SQ.
1315 Esquimalt Rd.
Close to shops, bus service and restaurants. 2-bedroom vacancies available. Call resident manager to view, 388-9311.

SEMI WATERFRONT SUITES
Beautiful park like setting, play area, near schools, one child only, no pets, tennants pay all hydro and cable, reliable tennants only. 386-0604.

YORK MANOR
James Bay 1-bedroom, swirl pool, parking, laundry, heat, cable, newer building. Phone resident manager: 388-7226.

Downtown New Apt.
909 Pembroke St. corner of Quadra. Only large 2-bedroom apts. left, $254. Phone 382-0632.

VICTORIAN APT.
2111 SPRING RD.
1-BR from $160. Parent with child wecome. Res. Mgr., 383-6989.

HUGE TOP FLOOR OCEAN front unit. Must be seen to be appreciated. Adult oriented development. Roscoe Development Corp. 642-5254.

NEAR SEARS, LARGE 1-BEDroom basement suite, fireplace, own entrance, utilities included. Couple over 30 preferred. Small dog accepted. $195. 592-4354.

COOK STREET — 1-BEDROOM suite, elevator, walking distance to town, older adults preferred. $165. 592-3668.

LARGE BACHELOR SUITE, Hillside area, $150 monthly including heat, cablevision, parking. 598-6211.

SIDNEY
One bedroom and bachelor apartment. Available now. No pets. Mature Adults. 656-4250.

QUINTRO MANOR
3800 Quadra St. Available July 1st. 2 bedroom apartment. For more information call 382-0271.

LANGFORD AREA
One bedroom self-contained suite, perfect for single person. Available July 1. 474-1452.

OAKRIDGE HOUSE
2646 Cook St. Available now, 1 or 2 bedroom suites. For more information call 385-8107.

VERY NICE 1-BEDROOM BASEMent suite in Sidney, available July 15th, for single non-smoking person. 656-4435.

AVAILABLE JULY 1. 1-BEDroom suite. All utilities included at $187. 382-5269, 477-2473.

2-BEDROOM OCEAN VIEW, fenced yard, 943 Esquimalt Rd., $225. 479-7288.

VERY REASONABLE. BEHIND Parliament, Ocean view, 1, 2 bedrooms, bachelor. 43 Boyd. 385-4853.

**200 APARTMENTS TO RENT UNFURNISHED**

BROWN BROS. on LANSHARD
"People Helping People"

PRESENTING THE PRINCE CHARLES
(215, 217, 219, 221 Gorge Road East)
This brand new development offers you a choice of four separate buildings designed for your living comfort.
Situated in the quietness of the Gorge Waterway, yet only a few minutes from town and major shopping areas. Bus stop direct to town just a short distance from your door.
Waterfront suites present a magnificent view of the Gorge waters.
Do you own a small pet? We have a special pet lease to accommodate you.
Open daily for viewing, please see resident manager or call 382-8857.
Bachelor suites from $160.00.
One bedroom suites from $190.00.
Two bedroom suites from $260.00.
For further information please call Brown Bros. Agencies at 385-8771.

BEAT US?
NOBODY CAN!
NO WHERE ELSE CAN
you find in a new
building
BACHELORS at $145
1-BRs at $175
2-BRs at $225

## 200 APARTMENTS TO RENT UNFURNISHED

BROWN BROS. on LANSHARD

"People Helping People"

FIRST CHOICE IN APARTMENT RENTALS

BACHELOR SUITES

$157.00 Greenleaves Apts., 2823 Work St. 1 block from Bay and Quadra.

$145.00 1010 Empress Ave., 1 block west of Cook St.

$180.00 The Prince Charles, 215, 217, 219, 221 Gorge Road East. Call Manager 382-8857.

$164.00 Renoir Apts., 1070 Moss St.

$140.00 Ellery Apts. ,837 Ellery St.

1-BEDROOM SUITES

$178.91 Antrim court, 2916 Quadra St. 1 block south of Bay.

$195.00 Barrington Manor, 2174 Cadboro Bay Rd.

$185.00 Blackwood Manor, 2664 Blackwood St., Cook-Hillside area.

$198.00 Campus Court, 1631-1641 McKenzie Ave. Close to University of Victoria, Tennis Courts.

$210.00 Chamberlain Walk, 1841 Oak Bay Ave., just west of Foul Bay Road.

$217.50 Charles Dickens, 243 Gorge Rd. east.

$189.00 Continental House, 464 Lampson St., Swirl pool.

$215.78 Dupont Ville, one bedroom and den, 345 Michigan St. Dishwasher and heat included.

$192.00 Don Quadra Apts., 3044 Quadra St, 1 block north of Tolmie Ave. 388-5740.

$190.00 Ellery Apts., 837 Ellery St.

$195.00 Gordreau Apts., 129, 131, 135 Gorge Rd. East. Sauna, Swirl pool, Pool, View of Beautiful Gorge Waterway.

$179.00 Greenleaves Apt., 2823 Work St., 1 block from Bay and Quadra St.

$168.00 Groton Manor, 880 Quadra St., just south of Vic Gen Hosp.

$195.00 Highlander Apts., 2151 Haultain St.

$161.25 London Flats, 1321 Broad St.

$194.25 Lord Essex, 240 Simcoe St. Sauna, Swirl pool.

$165.00 Lord Nelson Apts., 1615 Belmont Ave., 1 block north of Pandora and Fort St.

$180.00 Louise Apts., 1140 Pandora Ave., 1 block east of Cook St.

$177.93 Luxor Manor, 1050 Richardson St., at Cook and Richardson.

$215.00 Manchester Court, 565 Manchester St., 382-7874 Gorge-Burnside area.

$178.00 1010 Empress Ave., 1 block west of Cook St.

$210.00 The Prince Charles Apts., 215, 217, 219, 221 Gorge Rd. East. 382-8857.

$220.00 Redwood Park, 155, 157 Gorge Rd. East. Pool, Sauna, Rec Room.

$175.00 Regency Apts., 1975 Lee Ave., directly across from Royal Jubilee Hosp.

$200.00 Thornwood Manor, 1029 Inverness Rd. Large sundeck, just right for summer.

$197.00 Wellington Manor, 1670 Fort St., 1 block east of Oak Bay Junction.

$230.00 Westfield Apts., 1024 Fairfield Rd. Dishwashers.

$200.00 Woodridge Manor, 2230 Cadboro Bay Rd.

2-BEDROOM SUITES

$275.00 Blackwood Manor, 2664 Blackwood St., Cook-Hillside area.

$275.00 Campus Court, 1631-1641 McKenzie Ave., close to University of Victoria, Tennis Courts.

$305.00 Chamberlain Walk, 1841 Oak Bay Ave., just west of Foul Bay Rd.

$270.00 Charles Dickens, 243 Gorge Rd. East.

$256.00 Don Quadra, 3244 Quadra St., 1 block north Tolmie Ave. 388-5740.

$225.00 Ellery Apts., 837 Ellery St., children welcome, heat included.

$220.00 1321 Fernwood Rd., Yates-Pandora area.

$290.00 Gordreau Apts., 129, 131, 135 Gorge Rd. East. Pool, swirl-pool, Sauna, view of Beautiful Gorge Waterway.

$216.25 Greenleaves Apts., 2823 Work St., 1 block from Bay and Quadra.

$264.00 Lady Essex, 276 Simcoe St., Sauna and Swirl pool.

$204.25 Lord Nelson Apts., 1614 Belmont Ave., 1 block north of Pandora and Fort St.

$300.00 Manchester Court, 565 Manchester St., 382-7874 Gorge Burnside area.

$275.00 The Prince Charles Apts. 215, 217, 219, 221 Gorge Rd. East, 382-8857.

$209.65 2624 Quadra St., 1 block south of Hillside Ave.

$300.00 Redwood Park, 155, 157 Gorge Rd. East. Pool, Sauna, Rec Room.

$205.41 Regency Apts., 1975 Lee Ave., just across from Royal Jubilee Hospital.

$234.71 Skyline Gorge, 2925 Quapelle St.

$243.00 Wellington Manor, 1670 Fort St., 1 block east of Oak Bay Junction.

$375.00 Westfield Apts., 1024 Fairfield Rd. Dishwashers.

For further information please call Brown Bros. Agencies at 385-8771.

GROSVENOR PLACE

1342 HILLSIDE AVE.

New condominium building featuring washer and dryer in each suite. Conveniently located. Bus at door.

Move Now! No Rent 'til July 1

1 Bedroom from $220
2 Bedroom from $275

Open daily (Weekends) 9—5 1—5

Contact rental office 388-6691 or J. Manton 382-5211
ROBERTS INVESTMENTS LTD.

APARTMENT AT JAMES BAY Park. Bus at door. One 2-bedroom $232. Seven 1-bedrooms, two bachelors. Three with hardwood floors. 4 with all to wall, two bachelors with wall to wall. One bedrooms $183 (3), $189.30, $191. Bachelors $155.30 and $143. 2-bedroom and bachelors available immediately. 385-9358.

ESQUIMALT, 2 BEDROOM suite, $225 per month, water, heat and cable included. 479-3205 or 386-2730.

FAIRFIELD, ONE-BEDROOM ground floor, private entrance, $174. Near park and sea. 383-9519, 6 to 9 p.m.

NEW QUALITY CONDOMINIUM, 2 bedrooms, frost free fridge, range, washer and dryer in each suite, $270-$285. 382-5211.

INNER HARBOUR, SPACIOUS two bedroom suites, all amenities, $480 per month and up. 592-6816.

SMALL, 1-BEDROOM, WATER, cable, $189. Bus at front. 385-5511.

3-BEDROOM AND 1-BEDROOM. Apply: 388-9643

2 BEDROOMS, DISHWASHER, 1½ baths, $335. 595-3233 or 479-0610.

ESQUIMALT, 1 BEDROOM, $151, single room $88. 479-9402, 384-8083.

## 200 APARTMENTS TO RENT UNFURNISHED

JAMES BAY — 1-BDRM. APTS. in completely renovated (in and out) older Victorian block. Desirable for older tenants only. Close to shops, bus, delightful walks, etc. Avail. now. From $188.00.

ONE-BEDRM. APARTMENT, nice bright block, close to function and shops, $189.00. Available July 1. Call 385-4774.

OAK BAY — EXTREMELY CONVENIENT COMPACT SUITES. Close to supermarket, stores, bus, shops, rec. centre. 1 bdrm. suite. Available now. To view call 598-7979.

WALKING DISTANCE TO TOWN — well-kept older block. Bachelor and 1-BR suites to rent. To view 384-5830.
david burr ltd.
655 Fort St. 384-9335

Peace and Quiet

A new 90 suite Apt. at Brentwood Bay, close to Sidney, Swartz Bay and Pat Bay, and Marina.
Adults only, no pets.
2 bedroom suite from $250
1 bedroom suites from $203
W. Saanich Rd. at Verdier Ave.
To view call Res. Mgr. 652-3437
Westgate Realty Ltd. 388-9941

GORDON HEAD TOWNHOUSES

Available immediately, spacious 2 and 3 bedrooms, private patio, 1½ baths, finished rec room, washer and dryer, minutes from school and shopping. Family oriented living, no pets. 1-year lease. Professionally managed by Eddecombe Properties. $300-$340. 477-5422 anytime.

2 BDR. From $260

1010 McKENZIE
These Reasonably Priced Suites Larger Than Many
Will suit your budget and inspiration. To view Phone Mrs. Henderson, 479-4586. Goodwyn Management.

1 BDRM. $185

Available Immediately

2 BDRM. $222

Available Aug. 1st.
879 ESQUIMALT RD.
Heat, cable and parking included.
Resident manager, 388-5736.
Goodwyn Management

1 BDRM. $180
2 BDRM. $265

AVAILABLE IMMEDIATELY
New Block, 1037 Wychbury, quiet street, resident manager, 385-1259, Goodwyn Management.

## 201 APARTMENTS TO RENT FURNISHED

WEEKLY DAILY

Near downtown. Spacious, fully furnished suites. Colour T.V., linen and dishes supplied.
HARTNELL HOUSE
1204 YATES STREET
383-6742 or 386-2812

GORGE-CRAIGFLOWER AREA, 1 bedroom suite, private entrance with patio, fireplace in living room, drive-in garage, heat and hot water included, $225 per month. Married couple only with references. 382-2725.

BEACON HILL PARK — SOME seaview, 675 Niagara St. 1-bedroom $300; 2-bedroom $421. Modern quiet building, close to park and bus, carpeted, tastefully furnished, TV, linen, maid service available. No pets or children. 383-3824.

OAK BAY AREA

Close to Rockland Ave. Large 2-bedroom corner condominium, with fireplace, underground parking, billiard room. Never lived-in. $375. Also 1-bedroom, $265. 595-4011.

$195 — ESQUIMALT CLOSE IN, 2½ room 1-bdrm apt., furnished with main furniture incl. heat and water, cable, parking, 1st. floor, available now. Dickie Agencies, 919 Fort St. 382-4312 or evenings, 477-4662.

OCEAN MANOR INN

Deluxe 1 bedroom and bachelor suites, fully furnished, colour TV, dishwasher, sauna and whirlpool, plus maid service. Phone 388-7818.

GOLDSTREAM AREA AVAILable July 1st, furnished one-bedroom basement suite, clean, modern, laundry and utilities included. $215 478-0787.

BASEMENT BACHELOR SUITE, furnished, fireplace, use of washer dryer, near bus line, non-smoker please. Available July 1st. References please. 479-4376.

FURNISHED APARTMENT FOR rent, $135. All utilities included, wall-to-wall carpet. In James Bay area, 477-6308.

FURNISHED 1-BEDROOM, $190. Near Vic High, includes all utilities, plus cablevision. 382-7947 or 383-0603.

JAMES BAY, TWO LARGE bright rooms, furnished. Share bathroom. Heat and hot water. $130. 384-0769.

BACHELOR SUITE FOR RENT with large kitchen near Beacon Hill Park. 479-2218 after 5 p.m.

SELF-CONTAINED, JULY 1, UTILities included. Bachelor. With references. 385-2743.

NEWLY DECORATED APARTments 614 Esquimalt, includes TV, etc. 592-4673.

VIEW ROYAL STUDENT SUITE. Share kitchen, $99. Adults. 479-8112.

BACHELOR SUITE WITH KITCHen, share bath, utilities paid, No pets, $115. 721-3361.

LARGE SELF-CONTAINED quiet bachelor, $177. 388-7605.

SPACIOUS BACHELOR SUITE. Fernwood area. $185. 385-5262.

2 ROOM SUITE FOR ONE DAY-Time worker, $80. 384-9876.

## 202 APARTMENT FURNITURE TO RENT

MAIS

FURNITURE and APPLIANCES
RENT
COLOR or BLACK-WHITE TV'S
FURNITURE—APPLIANCES
MICROWAVE OVEN
at PENNIES per DAY
1821 COOK
385-2435

STANDARD FURNITURE

Three Rooms from $40 per month
Immediate Delivery
382-5111

MONTH TO MONTH
Piece or Group
CAMOSUN FURNITURE RENTAL
942 Fort St. 383-3655

## 203 APARTMENTS WANTED

STUDENT NON-SMOKER drinker, wishes low rental for Sept. With or without furniture. Please write. 21564 Dewdney Trunk Rd. Maple Ridge, V2X 3G4.

SINGLE LADY REQUIRES SPAcious luxury 2 bdrm. sunny ste., adult bldg. Oak Bay or Fairfield. Long-term lease preferred. 386-3128.

QUIET STUDENT LOOKING FOR 1-bedroom suite with fridge and stove, between Camosun Vocational School and town. Victoria Press, Box 412.

RESPONSIBLE WORKING GIRL needs apartment or duplex allowing pets, $250 maximum Oak Bay Jubilee area. Linda 479-9772 after 5.

BRIGHT 2-BEDROOM SUITE OR floor in older house. Fenced yard, have dog. James Bay or Fairfield area. 382-8955.

## 204 SHARED ACCOMMODATIONS

LARGE FURNISHED 2-BEDroom basement suite for two walking male students available July 1st. Camosun-UVic area. $100 per month includes utilities. 592-3987.

PERSON OR COUPLE TO SHARE 2-bedroom cottage, $75. Share utilities. Langford. 478-3929.

## 204 SHARED ACCOMMODATIONS

SHARE QUIET RESIDENCE with Buddhist Lama and housekeeper. Large private front bedroom, Fairfield, phone 385-4828 weekends and after 6:30 p.m.

SHARE 3-BEDROOM HOUSE, furnished and utilities included, close to University, shopping centres and bus. $120. 477-2369 evenings.

WANTED PERSON TO SHARE 2-bedroom waterfront house. Washer, dryer, dishwasher, fridge, stove, $162.50. After 5, 656-4987.

LARGE 2 BEDROOM, CHARACter suite to share in older James Bay home, ladies only, $115 plus half utilities, 386-9776 or 652-3952.

FEMALE ROOMMATE NEEDED to share two bedroom basement suite near K-Mart, $100 monthly including utilities, 477-8269.

WORKING GIRL OR STUDENT wanted to share large, older house in Oak Bay. $160 per month. 598-3477.

ROOM FOR TWO LADIES IN A roomy house with room to move. Call after 5. 477-2203.

SPACIOUS 2-BEDROOM DUPLEX to share with female, 25-30. Pet welcome. 382-0562.

WOMAN LOOKING TO SHARE house with mature persons. Prefer Oak Bay-Fairfield area. 598-2732.

RESPONSIBLE PEOPLE WANTed to start Co-op house. Victoria Press Box 405.

CONGENIAL GIRL TO SHARE nice older home with other girls. Near downtown. 382-8375.

LIKE TO SHARE NEW HOUSE with female, to 35 years, child welcome. 385-6262 after 5.

## 206 DUPLEXES TO RENT

NEWLY RENOVATED DUPLEX in Esquimalt, close to schools, buses, shopping and recreation centre. 3 bedrooms plus small nursery or office, living room with fireplace, large dining room, large basement, appliances include dishwasher, washer dryer, $335. Free rent 'til August 1st. Non-smokers please, occupancy July 18th, 388-5907 or 386-8533.

BEACH COTTAGE

Lovely oceanfront unit in adult oriented complex offering many amenities including large open spaces and beautiful gardens. This unit is usually impossible to get but tenant has had to move unexpectedly. $350 a mo. Roscoe Development Corp. 642-5254.

2-BEDROOM LOWER SUITE, bright spacious living room and kitchen, large closets and storage space, wall-to-wall, stove, fridge, washer, dryer, heat and all utilities included. One child, no pets. Carey Rd.-Gladstone area. $330. 479-8414 or 383-1304.

ATTENTION, STUDENTS, OR young family. Available July 1. Lower duplex, 2 bedrooms, newly decorated. Wall-to-wall, fridge and stove, fireplace. On bus route, near university, and all facilities. $325. Water and electricity included. 479-5020.

Country Setting

Magnificent 2-bedroom townhouse overlooking the ocean. Very reasonable rent for the right tenants. Roscoe Development Corp. 642-5254.

MODERN 2-BEDROOM, 1 ROOM downstairs. Full basement, drivein garage. Stove, fridge. Nice panoramic view. No pets. Prefer elderly or working couple. 2841 Cook St. 384-7960.

PHELPS RD. SIDE BY SIDE DUplex 3 bedrooms, each. Fridge and range. Delightful woodland surroundings. New house area. Modern house. Rent $325. per month. 595-5339.

BURNSIDE NEAR HAMPTON PARK—Spacious 3-bedroom duplex. Large bright kitchen, fridge and stove. Available now. $330.
david burr ltd.
655 Fort St. 384-9335

1 BEDROOM IN TRIPLEX, GENeral hospital area, 1 block from Beacon Hill Park. Heat and hot water included. $250 per month. Quadra and Humboldt. Call John Earnshaw, 388-6037 or 386-6454.

2 BEDROOM UPSTAIRS, WALL to wall carpets, stove, fridge, including hot water, heat, available July 13th, $225 per month, phone 595-4374 after 5.

COLWOOD CORNERS, 3-BEDroom, fridge, stove, wall-to-wall, heat and water included, carport, sundeck, large fenced yard no through street, 478-7356.

CLEAN 3 BEDROOM SXS, FIREplace, gold carpet in living room, fridge and range, daylight basement, children and pets Okay. $300 per month. 479-5327 after 5 or weekends.

DOWNSTAIRS DUPLEX, 2 BEDrooms, living room, dining room, fridge, stove, dishwasher, washer and dryer, heat supplied. Rent $515 per month. Phone 382-8111.

ATTRACTIVE, OFF CRAIGflower, side-by-side 2-bedroom, living, dinette, fridge, stove, quiet street, $260 per month. Available August 15th. 384-8811.

SIDE BY SIDE MODERN 2 BEDroom, 1½ beathroom, full basement, good yard, close to schools, Glen Lake area. Available August 1st. 478-0402 or 478-6562.

ATTRACTIVE OAK BAY SIDEby-side duplex, fireplace, basement, refrigerator, stove, carpet, cablevision, water, no cats, $335. 595-1687.

ONE-BEDROOM SUITE FOR rent, upper duplex, separate entrance, can be partially furnished, includes heat and water, $200 per month. 479-8951 after 4.

FAIRFIELD. SIDE-BY-SIDE, 2 bedroom, appliances, fireplace, full basement, garage, redecorated, view 404 Cook, 6:30 to 8:00 p.m., adults only, $295. 478-1950.

BURNSIDE AREA, 2 BEDROOM side by side duplex, stove, fridge, water included: $275, less $20 for yard maintenance. July 1st. 479-6586.

3-BEDROOM DUPLEX, ESQUImalt, hardwood floor, fireplace, appliances and drapes. No pets please. $300. 384-7470 after 5. Quiet tenants appreciated.

2-BEDROOM, WALL TO WALL, stove, fridge, including all utilities, available immediately. $180 per month. Phone 477-5820.

JUBILEE HOSPITAL SIDE-BYside four-plex. 2 bedrooms, backyard, garage $230 a month. 595-8451, 595-1851, 477-3156.

JAMES BAY — 1 BEDROOM side-by-side, character duplex, $225. Available July 15th. 595-5386 evenings.

AVAILABLE NOW, DENMAN Street. Downstairs duplex, 2 bedrooms, fridge, stove, $185. Child OK. 479-5474 after 6.

EXCLUSIVE 2-BEDROOM DUplex. Wall-to-wall, 2 fireplaces, James Bay. Suit professional couple. $350 a month. 383-6671.

LANGFORD, AUGUST 1, 3 BEDrooms, 2 bathrooms. Fridge and stove. Near schools, shopping and transportation. $350. 478-4109.

BASEMENT 3-BEDROOM WITH fridge and stove. Washer and dryer, fireplace, cablevision. 478-3873.

ESQUIMALT, $210. JULY 1. 2-bedroom 4-plex, ground level. Appliances and parking. After 4. 385-3120 or 385-5090.

AVAILABLE JULY 1ST. TWO bedroom side by side duplex, fridge and stove, Langford area. $195 a month, 478-6591.

WOOLCO AREA, 3 BEDROOM duplex, full basement, $315. 477-5612.

1313 HAULTAIN — UPPER 2-bedroom, carpet, stove, heat and water, no pets. Rent $280. 478-4488.

WOOLCO AREA, 3-BEDROOM duplex, full basement, $320. 477-5612.

ONE-BEDROOM, LARGE SUITE, Pandora-Fernwood area. Heat and water included. $275 per month. 385-0637.

2-BEDROOM SIDE-BY-SIDE DUplex, fireplace, full basement, fenced yard, Langford area, close to schools. 384-9058.

CARNARVAN AREA, SIDE BY side, 2 bedroom, garage, fireplace, $325. 592-2044.

SPACIOUS 2-BEDROOM, FIREplace, additional rooms in basement, $189. After 6 p.m. 478-8155.

AVAILABLE JULY 1ST, UPstairs duplex, fridge and stove. 385-2743.

UPPER DUPLEX, CLOSE IN, 2 bedrooms, 1334 Merritt, $265 per month. 479-7268.

1344 BAY, SIDE DUPLEX, 2 BEDroom, plus one in full basement, $275. July 1. 477-9970.

2-BEDROOM FOR RENT, $230 INcluding everything. 384-1539.

## 206 DUPLEXES TO RENT

WESTMONT REALTY LTD. 388-4434

PROPERTY MANAGEMENT

CENTRAL LOCATION

One 2-bedroom upper duplex conveniently located close to town and on bus routes. Suite has fireplace. Call for viewing. OR0851IF

COUNTRY LIVING

Beautiful 3-bedroom duplex, 1½ bathrooms, fridge, stove, washer and dryer, Available July 1. $320. 385-4434.

$300.00, Colwood, close to Belmont Secondary School. Large immaculate 3-br., 2-storey S/S. Balcony, carpet, fenced yard. Off-street parking. Avail. now.

$280.00, Langford. Newer 3-br unit in 4-plex. Stove, fridge, w-w carpet. Avail. now.

$1000 Bay-Gov't Upper part of older home. 1-br., stove, fridge, heat. Avail. now.

$150.00, Bay-Govt. Upper part of older home 2 br's., stove, fridge, heat. Avail. now.

PEMBERTON, HOLMES LTD.
1000 Government St. 384-8124

2 BEDROOMS, $275. UTILITIES included. 14 Logan St. 480-1034.

## 210 HOUSES TO RENT UNFURNISHED

$550.00, Oak Bay — Glenlyon area. Lovely home on short, quiet street. Includes 2 br's with in-law suite, all appliances, some furniture. Shown by appt. only. Sept. 5 to May 31, 1979.

$600.00, Royal Oak. Rustic 3-br, 2-bath executive home on ½-acre with stream. Furnished or unfurnished. Avail. Aug. 15.

$450.00, North Saanich. Lovely private 3-4-br view home in country setting. Includes stove, fridge, central vacuum, 1½ baths, carpet, sauna, sundeck. Avail. Jul. 1.

$359.45. Large older 3-br. home near town. Includes stove, fridge, f.p., basement, carport, sundeck. Avail. now.

$300.00. Sooke. Cosy 2-br. newer home with f.p., stove, fridge, double carport. Avail. now.

$500.00. Gordon Head. Lovely 5-br. home. Includes 2½ baths, f.p., carpet, family rm. Avail. July 1.

$400.00. Colwood-Metchosin. Newer 3-br., 1½-bath. home in country setting. Includes all appliances, drs., carpets, sundeck, basement. Avail. Aug. 1.

PEMBERTON, HOLMES LTD.
1000 Government St. 384-8124

Century 21 WESTERN HOMES
1637 Cloverdale 384-3494

COLWOOD

LARGE 2 bdrm. in 4-plex Includes HEAT & WATER Avail. NOW $265 per month.

HILLSIDE and QUADRA DUPLEX

2-bdrm. upstairs. Avail. NOW $225.

JAMES BAY TOWNHOUSES

New, 2 bdrms, with bsmt area. With fr. and st. $330; without $330. Avail. NOW.

HAPPY VALLEY

3 BDRM., 1½ bath, large bsm't and patio, F.P., $375. Avail. JULY 1st.

Rockland Square
EXECUTIVE TOWNHOUSES
ROCKLAND AREA

Three-bedroom luxury townhouses.
Featuring:
—Brick fireplace
—Three bath
—Self-cleaning range
—19 cu. ft. Frost-free fridge.
—Washer and dryer
—Garburator
—Built-in vacuum system
—Dishwasher
$550 per month.
Phone 385-8714 to view.

DELUXE 3-BDRM. TOWNHOUSE
MORNINGSIDE WEST
GORDON HEAD AREA
2½ Bathrooms — $350
Exceptional sound proofing, low cost oil heating. W-W carpets, full basement, elec. fireplace, free water and cablevision, washer, dryer, fridge and stove in each unit.
Contact Mr. or Mrs. Turner 477-3481
Byron Price and Assoc. Ltd. 385-2458

2-BEDROOM, FULLY INSULATed. Has very attractive living room with acorn fireplace. Sunroom and porch. Winterized detachd studio almost complete. Small tree-secluded garden (fully fenced). Carport. Off Craigflower. $330 month. Available July 1st. 384-6279.

$66,000 HOME

$396.00 MONTH RENT
A beautiful home in Central Saanich. Close to new hospital. 3-bdrm. Tudor style, fireplace. View to water. 388-6676.

ESQUIMALT, NEAR NEW REC centre pool, 3 or 4 bedroom, full basement, family home. Large sunny kitchen with stove and fridge, large living room with fireplace, children welcome, $375 per month. 384-8240.

RENT TO PURCHASE
3 bedroom full basement home, $57,900. Will rent to serious people with option to purchase. A Kleman 382-7276 or 592-9771. T & C Realty.

SUPER NEW TOWNHOUSES, James Bay, 128 Michigan St., full appliances including dishwasher and garborator, fireplaces, 2 and 3 bedrooms, $395. Herb Smith, 385-2234 or 388-5275 (pager 880).

2-BEDROOM HOUSE, STOVE, and fridge, extra parking for recreational vehicles, near schools and shopping plaza. No pets. Gorge area. $350 per month 386-9308.

ESQUIMALT SEA VIEW
2 bedrooms, spacious sunny kitchen. Stove, fridge. Living room. Basement. Large yard, separate garage. Close to dockyard. $325. 477-8497.

BE YOUR OWN LANDLORD. 8 rental house on Fort Street. Designated heritage. Suit young couple or retired person. $350. Possible revenue $850. Lease available. Victoria Press Box 396.

BRENTWOOD AREA, 5 ACRES, modern 2-bedroom home, stable, good pasture, well fenced, ideal for horses or cattle. $375 per month. 598-3684.

3-BEDROOM TOWNHOUSE, Goldstream, wall-to-wall carpeting, fireplace, big balcony, fridge and stove, dishwasher. $350. 385-0564 after 2 p.m.

TWO-BEDROOM COTTAGE, large lot, no basement, fireplace hardwood floors, fridge and stove, $275. 3900 Shelbourne St. Responsible couple.

3 BEDROOM, FRIDGE, STOVE, dishwasher, 3235 Alder St., $360. 384-3461.

2 BEDROOM HOME, SIDNEY, available August 1st, $300 monthly, references required. 656-1744.

OAK BAY, SMALL ATTRACTIVE, newly redecorated 1 bedroom, $287. 384-9635 after 5.

AVAILABLE JULY 1ST, NICE 2 bedroom home on quiet street, 1950 Ashgrove, $350. 592-1606.

THREE BEDROOM HOME FOR rent, Jubilee area, 1734 Davie St., $425. Drive by then phone 592-1540.

RENT TO BUY, 3-BEDROOM home, low 60's. 1369 Knute, Brentwood. 652-3692.

## 210 HOUSES TO RENT UNFURNISHED

BROWN BROS. on LANSHARD

"People Helping People"

380.00-$405.00. 229 Ontario St. — 3-Bedroom townhouses, across from school and playground.

$350.00 43 Gorge Road East, 2 bedroom full basement rec room with fireplace.

For further information call: BROWN BROS. AGENCIES LTD. 385-8771 (anytime)

PATIO TOWN HOUSES

Adjoining park with tennis courts. A few steps to Victoria Harbor and waterfront walk ways.
New 2 and 3-bedroom townhouses with private patios.
Five minutes from downtown with free parking.
Carpet W-W with drapes and appliances.
2 bedroom — $295
P. R. Brown & Sons Ltd.
762 Fort St. Tel. 385-3435

JAMES BAY CO-OPERATIVE

3 BR units Available
The purchase of co-op shares is a safe investment regardless of the state of the real estate market. For further information and appointment to view phone 388-4422.
ROBERTS INVESTMENTS LTD.

CLEAN 2-BDRM. HOME ON quiet 1-acre lot in Cordova Bay area. $375 per month. Fridge and stove. Avail. July 1.
HENDERSON REALTY LTD. 385-9741

LARGE OLDER HOME
Situated in quiet location off Gorge. 4 bedrooms, wall to wall, fireplace, full basement and large lot with fruit trees. $500 per month. To view call 388-5343 or 388-5332.

ROCKLAND CONDOMINIUM
New two-bdrm, fireplace, en suite plumbing and utility room. Southern exposure and easy walking distance to downtown. $400 per month. British American Realty. 385-1431.

HOUSE FOR RENT, 3-BEDROOM townhouse, 1½ bathrooms, fridge and stove, washer and dryer. Available immediately. $385 everything included. Wall to wall carpet. Burnside and Tillicum. 385-3024.

THREE BEDROOMS, FRIDGE, stove, drapes, and fireplace, large yard, available July 15th. Drive by 1565 Mt. Douglas Cross Road at Cedar Hill Raod. (do not disturb). Rent $400 per month (negotiable). Phone Canada Trust, 382-8111.

OCEAN FRONT

Magnificent 2 and 3 bedroom townhouses. Many amenities. Very reasonable rent. Roscoe Developments Corp. 642-5254.

YOUR CHOICE: DELUXE TOWNHOUSES, 3 BEDROOMS PLUS DEN, FIREPLACE, DISHWASHER, ALL WALL TO WALL, PRIVATE BACKYARD, 626 GOLDSTREAM AVE. 385-9774 9-5.

SAANICHTON

Main floor of house, 3 bedrooms, 1½ baths, $375 per month. Includes utilities short term. Month-to-month rental.
388-6275 PAGER 2826

LOVELY 3 OR 4 BEDROOM home, finished basement, wafb ar, close to schools and shopping centre, Available July 1st. 642-4382 after 7 p.m. Colwood area.

PARTLY FURNISHED 2-BEDroom, waterfront home, on Pender Island, $175.00 month for retired couple without children, or animals. 112-629-3339.

2-BEDROOM, 5213 PER MONTH, fridge and stove, vacant July 31st No pets please, 3054 Milgrove. Please do not disturb tenants. 479-4519.

NEW 3 BEDROOM COLWOOD home, finished basement, 1½ baths, lease available August 1, $390, Wilson's Rental Management 382-3941.

5-BEDROOM HOUSE ON ¾-ACRE lot, large kitchen dining area, fireplace, 1½ baths, full basement, double carport, in Brentwood Bay. $425. 642-3421.

3-BEDROOM, LARGE YARD, fireplace, fridge and stove, near Woolco. 3656 Douglas St. $310. 658-5564.

LARGE 3-BEDROOM HOUSE, Oaklands area. For rent July 1-Sept. 1, with option to buy. $375 monthly. 383-6613.

2-BEDROOM BASEMENT SUITE, fireplace, fridge, stove, washer, wall to wall, garage, all utilities included. Reference. 479-1061.

LANGFORD — 3-BEDROOM house, 1059 Dunford Road, no basement, carport, rent $300. 478-4488.

LANGFORD — 2813 LEIGH Road, 3-bedroom house, no basement, carport, no pets. Rent $300. 478-4488.

4-BEDROOM HOUSE, 2½ BATHS, double carport, patio, Northridge area, 1-year lease, $500 monthly. 477-5616.

1-BEDROOM HOUSE, WASHER, dryer, stove, fridge. Gorge area. Excellent bus service. $235. After 5, 386-1258.

VIEW ROYAL, AVAILABLE JULY 15. Temporary rent, minimum 3 months. 1,100 sq. ft., 3-bedrooms, 1 year old. $250 monthly. 478-5469.

2 BEDROOM MOBILE HOME, excellent condition, treed lot in Sea Breeze Park, Nanaimo area. Call to Sidney 656-2349.

3-BEDROOM, NO BASEMENT, wall to wall, work shed. $370 Rolston. $325. Available July 1st. 477-5701.

NEW 2-BEDROOM, FULL BASEMENT, Shawnigan Village, Close schools, and new arena. $350 per month. 478-8434.

2 BEDROOM HOUSE, LARGE bright kitchen on 5 acres. $350 month, Nightingale Road, Cobble Hill, Phone 743-9643.

3 BEDROOM, FIREPLACE, large garage, heat included, $350. 382-8697, 384-1344.

## 211 HOUSES TO RENT FURNISHED

LARGE 5-BEDROOM COUNTRY style house. Fireplace, 1 acre lot with garden, garage, 20 minutes drive from University. Rents at $450 monthly. Interested in year long lease. Contact Victoria Press Box 361.

WILL RENT OUR 2-BEDROOM home while we are on vacation, from July 4-August 8, no pets, damage deposit required. 383-1381.

MODERN 4-BEDROOMS, SIDnev, July and August, $350 per month 387-3056 work, 595-6884 after 6. Ask for Chris.

AVAILABLE IMMEDIATELY, 3 bedroom trailer, on lot, children welcome. $260 per month. 642-3736 or 642-3912.

LOW RENT, TO ELDERLY COUple. Advance payment. 632 Dunedin. 386-0845.

## 212 HOUSES WANTED TO RENT

FAMILY OF FOUR, WITH PETS, requires clean 3 bedroom home, or heights School area. Rent $250-300 duplex in either Tillicum or Rockheights school area. Rent $250-$300 a month. Will maintain house and yard. 386-9577.

YOUNG WORKING COUPLE with 3 adult neutered cats looking for 3-4 bedroom house in James Bay, Fairfield or Oak Bay for August 1st or Sept. 1st. Reasonable rent. Call afternoon or evening 384-7340.

## 215 HALLS, WAREHOUSES, STORES and OFFICES TO RENT

Commercial Premises For Rent - Lease

CANADA BUILDING — 1081 FORT STREET. Over 1,900 sq. ft. street front. 1800 second floor, 1600 rear side street. Immediate occupancy with reasonable terms. Parking available. For further information.
386-2111 MURRAY LUCAS 656-4956
MONTREAL TRUST CO.

7400 SQ. FT. ON DOUGLAS ST. $1,200 per month or will divide, 1200 sq. ft. at $60 per month. 384-9865 or 385-7731.

STORAGE SPACE FOR RENT, Gorge Shopping Centre. Phone 386-5812.

## 215 HALLS, WAREHOUSES, STORES and OFFICES TO RENT

SEASPRAY PROPERTIES LTD./ REALTOR
1911 QUADRA 386-3124

RETAIL

3400 DOUGLAS 1750 sq. ft.
1225 ESQUIMALT 2100 sq. ft.
1305 QUADRA 3600 sq. ft.
512 SIMCOE Restaurant or ?

OFFICE

2526 GOVT. 250 or 917 sq. ft
DOWNTOWN 2600 or 4000 sq. ft.
2727 QUADRA 1130 or 1296 sq. ft.
OAK BAY VILLAGE 300 sq. ft.
3400 DOUGLAS, 2300 sq. ft.

WAREHOUSE

GORGE RD. 1500 or 3000 sq. ft.
WILLIAM ST. 1850 sq. ft.

STADACONA CENTRE

at the OAK BAY JUNCTION Prime OFFICE or RETAIL space. New, attractive building. High traffic and excellent exposure from 650 sq. ft.

M-W CENTRE

2614 BRIDGE ST.
OFFICES from 124 sq. ft.
WAREHOUSE from 200 sq. ft.
SHOWROOM from 245 sq. ft.
Flexible lease terms. Answering service, receptionist, boardroom, lunchroom all available.

R. D. LAW 386-3124

REALSPAN PROPERTIES LTD.
846 BROUGHTON 388-6454

WE SPECIALIZE IN LEASING

WE ARE AGENTS FOR A VARIETY OF OFFICE, WAREHOUSE AND RETAIL LOCATIONS. FOR ANSWERS TO YOUR LEASING QUESTIONS. CALL US.

THIS WEEK'S HEADLINER

FLEXIBLE COMBINATION OF OFFICES, RETAIL AND WARE. HOUSING ON BUSY STREET (2713 QUADRA). REASONABLE RENTAL RATES.

388-6454

RENTING DOESN'T PAY

Why not own your own warehouse and reap the benefits?

$5000 DOWN

with total monthly payments as low as $555 (principle interest, taxes and maintenance included). Call:

BRIAN MARTIN
Seaspray Properties Ltd.
386-3124

Market Square

PUT YOURSELF IN MARKET SQUARE

700 Sq. Ft. Prime Retail Space AVAILABLE NOW

CALL 388-5365

MEDICAL OFFICE

1105 Pandora Ave. — 471 sq. ft. of partitioned Medical Office space located in the Medical Arts Bldg., immediate possession.

DOWNTOWN OFFICES

A choice of office spaces of various sizes available in modern air conditioned building opposite city parkade. Reasonable rent.

RETAIL OR OFFICE

Approx. 2400 sq. ft. of modern ground-floor space available off Douglas St. at 723 Johnson. Immediate possession.

MORGUARD PROPERTIES
383-4168

WAREHOUSE

Approx. 3,400 sq. ft. near new concrete block building at 834 Devonshire Road. Oil heated, deck loading, three large overhead doors, 20 ft. ceiling, two washrooms, special loading bay for 45' trailers. Plenty of parking. Fenced in for security. Good lease to qualified tenants. Please call 477-5621.

"BELLINGHAM — 1200 SQ. FT. building with two parking lots, located on highest traffic arterial in central business zone. $3 — 25c per sq. ft. per year net. Owner will divide or renovate. Owner building new retail centre across street. Ideal space for restaurant, retail or office. Contact Fred Sutherlin, Trillium Corporation, Bellingham, Washington, 206-676-9400. Brokers protected."

FOR SUB LEASE

1265 sq. ft. expiring Nov. 1979 with 5 year option. $632.50 basic rent. Anxious to make a deal on 1537 Hillside.
JAMIE MacGREGOR
595-5131
CANADA TRUST

TRAFALGAR SQUARE

1000 sq. ft. of retail space in one of Brentwood's finest centres. Extremely suitable as beauty salon, as completely fixture and stocked, but can be leased for any retail purpose. 385-1491, 384-0131.

OFFICE SPACE FOR RENT

939 Esquimalt Rd., upstairs — 1250 sq. ft. Wall-to wall carpet — bright offices — $400. per month.
385-7721 GARDNER REALTY LTD.

RETAIL OR O

**247 COMMERCIAL OR INDUSTRIAL PROPERTIES**

OFF MULTIPLE LISTINGS
OWNER SACRIFICES
**REDUCES $22,500**
PACKAGE DEAL
3 ADJOINING INDUSTRIAL LOTS ALL WITH DOUBLE ROAD FRONTAGE, CLEARED AND LEVELED.
ALL LOTS FOR $87,500
BILL MORRIS, 478-4655

**LIGHT INDUSTRY ZONED**
1200 sq. ft. home close to Wosico. Use it now or rent it and build later. Asking $52,900. BEN GREIG 598-3105 or 386-6164.
CASTLE PROPERTIES

**INDUSTRIAL PARK**
7,500 to 25,000 SQ. FT. LOTS
**FROM $19,500**
CLEARED AND LEVELLED. LANGFORD AREA. SOME HIGHWAY FRONTAGE. CALL BILL MORRIS 478-4655.

FOR LEASE: ESQUIMALT INdustrial park: 16,000 square feet property with heavy duty 40x60 building, large opening doors, 5 ton overhead crane, 400 amp wiring, fully fenced, ideal location for truck repairs, tire shop, body shop, 385-0341 8-5, evenings and weekends 479-2248.

2400 SQ. FT. COMMERCIAL BUILDING CTS ZONED WITH A 2-BEDROOM, FULL BASEMENT HOME ADJACENT. GOOD CORNER LOCATION.
Stan Pollard
388-6154 384-6013
Realspan Properties Ltd.

THREE BAY SERVICE STATION for lease with or without gas pumps. 2 bays have hoist, lots of parking, very busy station, located at 662 Goldstream. Rent $1,250 per month. Contact Pay Less Gas, 841 Goldstream Ave. Office 478-9573, residence 479-1463 Mr. Van.

**CITY WAREHOUSE**
Located in the industrial area of Victoria, complete with office, high folding door plus mezzanine. Total of 1734 sq. ft. — $48,900. Call: LARRY LINEHAM 595-0134, National Trust — 595-2121.

**KEATING X-RD.**
1 acre lots for sale in new serviced and paved industrial subdivision. Will also consider developing of building for suitable tenant. OK Trucking Co. Ltd. 386-3414.

**250 HOUSES FOR SALE**

Montreal Trust
JUST OVER ½ MILE FROM DOWNTOWN
FANTASTIC CITY AND DISTANT SEAVIEWS
**OPEN HOUSE**
**1288 MONTROSE**
**Everyday 1:00-4:00**
—Lovely shrubbed sunny lot,
—good looking, 4 bdrm. pool home,
—room for in-laws,
—plenty of parking,
—Asking $89,900.
MURRAY LUCAS
386-2111 656-4956

**OPEN HOUSE**
**FRI. 6:00-9:00**
**SAT. 1:00-4:00**
**109 WILDWOOD**
**A Fairfield Home**
Plus in-law suite on a superbly landscaped setting. Ideal retirement property. There is a large 2-bdrm. owner's suite with sep. living and dining room and a superb 1-bedroom suite offering fantastic seaviews and a large comfortable living room. Both suites with FPs and the property is in truly exemplary condition. Must sell — Priced at $79,900.
NEIL RAWNSLEY
386-2111 595-1507
GRAYDON HOOKER
386-2111 598-2186

**Swimming Pool QUIET Gordon Head**
2,000 sq. ft. of living space. ¼ acre lot, quiet cul-de-sac. Sep DR. 4 bdrms. Terrific family room. Pool and Sauna. $84,900. MLS.
386-2111 A D WHEELER 477-4789

**Typical? Unlikely! Standard? Hardly! Basic? No Way!**
Beautiful cedar exterior. Inner courtyard area off kitchen catches the morning sun. Feature wall in rs'd DR, rs'd hearth floor-to-ceiling FP with bit-in bookcase and wood storage box (mahogany). Sliding glass doors to backyard (just the perfect size — not too big — not too small). 3 good sized bdrms up (master has walk-in closet and sliding glass doors to balcony). Views of the Gorge from every window. This strata duplex at $69,900 is not typical, standard or basic — come see why! M.L.
MRS. DOREEN JONGEJAN
386-2111 388-7402

**$39,900 FORGET RENTING**
Why rent when you can own a 3-bedroom, 2-storey, full basement home? In good condition and close to Mayfair in an area of economic development. Future potential for the site. Make an offer and forget renting.
NEIL RAWNSLEY
386-2111 595-1507

**VALUE PLUS 3254 WICKLOW**
Ideal starter home and investment — cute and cozy cottage. 1 bdrm. — living roof with FP. All recedorated and located on a beautiful tree-shaded lot (over 10,000 sq. ft.) See the potentials here. Asking $43,500.
GRAYDON HOOKER
386-2111 598-2186

**ESQUIMALT GEM**
Owners transferred, must leave lovely home. 3 bdrms., leaded glass french doors lead from entrance foyer to L.R. with cozy fp., cab. electric kitchen, sundeck off D.R. full high basement with rec. room, bedroom, bathroom. Large treed lot backs onto secluded parkland. $59,500.
386-2111 ART PEAKER 477-3957

MANN
T. L. MANN & ASSOCIATES LTD.
**OPEN HOUSE**
**2712 BELMONT**
**Thursday 1-3 p.m.**
ARTISTIC DELIGHT!
Don't drive by! YOU MUST see inside of this unique home. Bright through hallway leads to the 3 carpeted bedrooms and 4-pce. bath with cedar walls and cupboards. Modern kitchen with built-in dishwasher, sep. DR with parquet floors. 14x13 L-R with bay window and shutters. Full basement plus fenced yard with private patio. Price? $53,500. Don't miss this home. CALL NOW:
598-5144 JOAN WATT 383-7263
598-5144 EILEEN MARTIN 477-7050

**OPEN HOUSE**
**1741 McKenzie Av.**
Thurs. 6:30 to 8:30 p.m.
3 Bdrms., 1400 sq. ft. of living accommodation. Family room with fireplace, also own private courtyard at rear, all good size rooms.
Jack Parker 598-8352
Henderson Realty

ONLY $1500 DOWN
$41,900, 1200 sq. ft. Solid 3-bedroom house. Interior immaculate, new wall-to-wall throughout. Financing can be arranged, owner, 479-5896 or 479-2920.

BY OWNER. 3-BEDROOM HOME on ½ acre. 479-3968. 4814 West Saanich.

**250 HOUSES FOR SALE**

Canada Trust
**4532 Seawood Ter.**
**Open Thurs.**
**1:30 - p.m.**
**Executive 4 BR Home**
Seaview from living room and wrap-around sundeck. 2 fireplaces, 3 bathrooms. A home you will be proud to own in an area of fine homes. $97,500. MLS.
LORNE DOYLE
Res.: 479-9894 Off.: 595-5131

**By the Sea**
By the sea, by the beautiful sea. Come see this attractive 2 br home a half block from the ocean and promenade in SOUTH OAK BAY. New roof and gutters, copper plumbing and rewired. You can enjoy your retirement in this clean, sound home in one of the city's most desired areas. $71,500. MLS.
LORNE DOYLE
Res.: 479-9894 Off.: 595-5131

**SPLIT LEVEL HOME**
in a new subdivision close in to town. 3 bdr., bath and ½. FR off kitchen. Top quality carpets and cabinets. Bright sunny. $74,900. 5 others under construction. $69,900 and up. Call:
**RALPH LEVY**
Res: 721-3346
Off: 595-5131

**BUILDER'S OWN HOME CENTRAL SAANICH**
Top quality construction — Marble FP floor - ceiling. Large easy-care lot. Make your offer on $69,900.
**RALPH LEVY**
Res: 721-3346
Off: 595-5131

**SXS DUPLEX**
2 BR each side — no basement. Terrific 80x150 lot that's like paradise. Ideal for your retirement. $75,900.
**RALPH LEVY**
Res: 721-3346
Off: 595-5131

**1400 SQ. FT. HOME**
Better area of Gordon Head. Lots of room for further development. Vendor most anxious and will look at all offers on the asking of $85,900.
**RALPH LEVY**
Res: 721-3346
Off: 595-5131

**NEW ON MARKET**
3 BR home on one of Victoria's quiet cul-de-sacs. 100 yards from golf course, close to bus and schools. Vendor has bought and wants to see any offer on $69,900.
**RALPH LEVY**
Res: 721-3346
Off: 595-5131

**HOME PLUS REVENUE**
in Town & Country area, 3 BR on main, suite with kitchen and bath down. $59,900 — it's a steal.
**RALPH LEVY**
Res: 721-3346
Off: 595-5131

**BROADMEAD WOOD & GLASS**
Is this your style? Just new on the market is this unique home with excellent floor plan to accommodate children. 4 bedrooms, family room, PLUS recreation room in full high basement. Enclosed 2-car garage. Beautiful garden. Vendor regretfully moving east. Priced to sell at $129,900.
**RALPH LEVY**
Res: 721-3346
Off: 595-5131

**DRIVE-BY**
**1883 Rye Rd.**
Central Saanich off Simpson. Immaculate 3-bedroom home on quiet cul-de-sac with large living room (stone fireplace). L-shaped dining room and a super kitchen with eating area plus patio with valley views and sea glimpses. 1½ baths, all for only $66,900 or offers will be seriously considered! Don't miss this!
FLORENCE MAUGER 656-6509
CANADA TRUST 595-5131

**OAK BAY - SOUTH**
New family home on a lovely lot with plenty of parking space for boat or trailer. This three bedroom home has 2 sets of plumbing, 2 sundecks, floor to ceiling stone fireplace in large living room. Room for expansion in ground level basement. Asking $81,900. For appointments, MLS, call:
595-5131 HELEN HICKS 592-0897

GARDNER REALTY Ltd.
895 Fort St. 385-7721
(24 HR. SERVICE)

**UPPER HENDERSON**
3 or 4 bedrooms over 2500 sq. ft. developed on 4 levels. There is a separate 2-car garage in the back, a raised patio and a super brick barbeque. Have a drive by at 2064 Frederick Norris, but do not disturb the owners, just phone me and I will be pleased to arrange an appointment. Good value at $109,000. MLS. No. 34015.
385-7721 BILL WEISS 596-8443

**GREAT LOCATION**
Oak Bay Border: close to buses, shops, Jubilee Hospital, spacious, immaculate home with basement suite. Real value at $64,900. MLS View today with:
385-7721 AUDREY MONT 598-7598

**$39,900 GORGE COTTAGE**
Cozy, clean, updated, beautiful grounds, plus full basement and separate garage. Call me now.
385-7721 AUDREY MONT 598-7598

**OAK BAY BORDER 1945 KINGS**
3-BR no-step stucco home. Ideal for the young family or retired who don't want to worry about stairs. LR has FP, also in-line DR. Utility room wired for washer and dryer. Excellent area for schools. Electric heat, W-W over oak. Large garage (12x36) with workshop.
OPEN HOUSE
2-4 WED., THURS., FRI., SAT.
385-7721 BRIAN COUTTS 598-2405

**SEAVIEWS EXTRAORDINARY**
The Islands, the beach, the expanse of the sea are all yours from the windows of this "as new" Spanish design home. 3 bedrooms, 2 fireplaces, 2 full bathrooms. MLS 33058. $119,000.
385-7721 CLIFF SALMOND 477-3626

**MUST SELL**
Colwood, by owner 4 bedrooms, rec. room, garage and carport, close to Elementary and Secondary schools. Open financing. 3116 Wishart Rd., 478-4706 or 474-1779. $58,500.

**250 HOUSES FOR SALE**

DFH 477-7291
D.F.H. Real Estate Ltd.
1559 McKENZIE AVE.
**OPEN HOUSE**
Thurs. & Fri. 6:30-9
Good value — easy care — fully fenced — for the backyard hobbiest. Big garage. Lots of parking.
3155 MILGROVE
AT A LOW, LOW PRICE
2 bedrooms; bright, large kitchen; extra clean and sparkling full bsmt. Ideal for retirement or starters. See this — ask the price — make a reasonable offer to
GEORGE WARREN
AND BE IN WITHIN 2 WEEKS
477-7291 (Bus.) 598-3498 (Res.)

**COUNTRY LUXURY (Ardmore)**
This beautiful 4 bdrm, quality-built home affords gracious living for those who like the rural atmosphere. Situated on a secluded 1-acre lot, this is the perfect time to soak up the sun on the patio which leads to a HEATED INDOOR SWIMMING POOL. The lovely family rm. has a wet bar with ice maker and fridge for easy-entertaining. The Master bedrm. and 5 pce. en-suite must be seen to be believed. For more information, call now. Asking $194,000. MLS.
KEN HIGHTON
477-7291 (Bus.) 385-9235 (Res.)

**QUALITY CONDO WITH FIREPLACE**
Fridge, stove, washer, dryer and drapes included. 2 bedrms, 2 full bathrms, over 1150 sq. ft. Stadacona Park Area with views of Sooke Hills. Reasonably priced at $45,900.
ED HO
477-7291 384-8075 (Pgr. 386)

**Quiet Seclusion Almost Waterfront**
Reduced to $58,500 for urgent sale. Portage Inlet area. Large, very private, well-treed lot. 3 Bedrms, 2 bathrms, big kitchen, sep. DR, rec. rm. with bar in full bsmt. Just renovated but still needs a little more T.L.C. MLS.
ED HO
477-7291 384-8075 (Pgr.386)

**ONLY $45,900 GORDON HEAD Only 8 Yrs. Old**
Make us an offer with as little as 5 per cent down ($2300), subject to qualification. This home features 3 bedrms, 1½ bathrms, rec. rm., workshop, large fenced backyard, convenient location near University and K-mart. Fridge and stove included. Excl.
ED HO
477-7291 384-8075 (Pgr. 386)

**NEW ON MKT. ASKING $57,900 Quick Sale Needed**
This home is bursting at the seams with big people & little people so now a larger home has been found and this one must be sold! The kitchen is newly decorated, has a new double stainless steel sink, counter-tops and flooring to help keep the homemaker happy. There's a big formal dining room as well as two bedrms, about 12x12. Some T.L.C. needed. Location is excellent; close to schools, parks and shops. Be among the first to view this home with
PATRICIA KING
or GEORGE WARREN
477-7291 Anytime

**3 MINUTE WALK TO WOODWARDS**
This home is ideal for a retired couple or persons desiring a convenient location. 1 or 2 bedrms. (also 2 children's bedrms. downstairs) on the main floor. This home is completely renovated. Stove, fridge, dishwasher included. Easy to move in, no work to be done here. $42,100.
BRUCE WRIGHT
477-7291 384-8075 (Pgr. 425)

STARTER. Potential galore to establish yourself here. This solid house is separately metered with individual hot water tanks for 3 private suites. Separate garage. Licensed as a triplex. Offers on $55,700. View this home with
BRIMBLECOMBE
477-7291 384-8075 (Pgr. 969)

**BRENTWOOD RETIREMENT**
Spacious 1340 sq. ft., 2-bedrm., no-bsmt. home sitting on a farm-like 97x298 ft. lot only one block to Brentwood's growing shopping area. Large 14x16 separate dining rm. Spacious living rm. Lots of homey character. Subdivision potential or enjoy it as it is. New MLS 33813 for $59,500.
PHIL WARREN
477-7291 Anytime

**Cordova Bay**
$76,900.
Excellent value for 5 bedrms., large lot. Family home in good sunny location. W-W over oak. Vendor transferred to Vancouver. Must be sold. Offers? MLS 31911. $84,900.
Pastoral views on deep lot. 3 bedrms. plus office. Full bsmt. End of cul-de-sac, Sept. 1 possession. MLS 32651.
$89,900.
Panoramic ocean views and Mt. Baker. Privacy and seclusion. 4 bedrms., or 3 plus den. No-step entry. MLS 33829.
$129,000.
Exec. 3-bedrm. home. Ultra-modern and spacious. Views of Mt. Baker. Open to offers. MLS 30984.
PHIL WARREN
477-7291 (Bus.) 658-5411 (Res.)

**GORDON HEAD DELUXE FAMILY PLUS IN-LAW**
Want luxury accommodation plus a deluxe in-law suite? Just listed in the Lexington-Arbutus area. Spacious ultra-modern kitchen with family rm. Large formal dining area and gracious living rm. with beamed ceilings. Three good bedrms., plus 2 bathrms. Ground floor offers more deluxe accommodation for in-laws with 2 bedrms., kitchen-family rm., plus living rm. A very substantial residence. New MLS at $108,000.
PHIL WARREN
477-7291 Anytime

**CEDAR HILL RETIREMENT INVESTMENT**
Character, 3-bedrm., no-step home in popular High Cedar Hill area. Beautiful large living rm. with hardwood floors. Entertainment-sized dining rm., spacious homey kitchen. Full bsmt. Extra large lot (91x293) ripe for development. New MLS 33898 for $79,900.
PHIL WARREN
477-7291 Anytime

**NORTH OAK BAY**
Executive home with pool
App. 1600 square feet
Spacious LR and DR
Lovely panelled den
Large bright kitchen
4 bedrooms, 2 down
2 bathrooms, 3 FP
Huge rec. room
Quality carpet throughout
38' heated and covered pool (in ground). Beautiful large landscaped lot. Drive by 3230 Henderson Road. By owner, $122,500. For appointment to view, call 592-4193.
(Principles only, please).

Fairfield Realty Ltd.
C.N. MONTAGUE CO. LTD. Sales, Consultations, rentals. 1720 Lillian Rd. 595-4412.

**250 HOUSES FOR SALE**

THE "HISTORY MAKERS"
**WHITTOME'S**
**SIDNEY SPECIAL**
Attractive 3 bedroom split level. Vaulted beamed ceiling. Part bsmt. New reduced price incl. 4 appliances, just $51,900. Graham J. Darby 656-5926 or 479-1667 (24 hrs.)

**$4,000 DOWN**
**2824 ROCKWELL**
Yes — with this D.P. the vendor will carry balance at 11½ per cent —20 years, amort.—3 yr. term at $470.60 p.m. Excellent 2 BR, Dr, Lge Kit., full bsmnt. home in popular Gorge Area.
479-1667 Brian Brown 479-1667

**COLWOOD SPLIT LEVEL**
Three-bedroom, 1½-bathroom home on 75x100 lot in the preferred Colwood Lake area. Finished rec room with electric wall FP. High carport with easy access to rear. Located off Charlotte off Marlene. Price $64,900. Exclusive. Courtesy. Wilfred Davis, 479-1667 or 658-8884.

**SIDNEY SPECIAL $39,900**
950 sq. ft. clean, clean, no-step, 2-bedroom home on a well kept 30x120 ft. lot situated among good homes. Selling at $39,900.00. Buy it today — Move tomorrow. Dial Cliff Stretch 479-1667 or 388-6275 Pager 2837.

**QUICK SALE**
required on this attractive 4 bdrm. home in Colwood. Sea and City views from Kitchen and diningrm. Fireplace in Livgrm., master bedroom is en-suite. Basement is roughed-in for 3rd bath and rec. rm. Close to all primary schools. $59,900. MLS.
479-1667 DOUG RELF 479-5761

**1000 PLUS**
sq. ft. gives lots of room for 2 large bedrms., livgrm., dining rm. and kitchen. Complete with wall to wall carpets, large windows and close to Spectrum School, 3rd bedrm. in full basement of this strata duplex. ONLY $45,500.
479-1667 DOUG RELF 479-5761

**FAIRFIELD**
6 Room no step comfort! So cool in the summer! So warm in the winter! This bungalow is situated 1 blk. from the sea, steps from the bus. The lot is so well kept — the home is so clean. Asking Price $63,500.00. To View dial Cliff Stretch 479-1667 or 388-6275 Pager 2837.

**LANGFORD $46,900**
4 bedrooms, 2 sets of plumbing. Family room off large kitchen 50 x 194 ft. lot. Low taxes. To View dial Cliff Stretch: 479-1667 or 388-6275 Pager 2837. ML 33763.
J. H. Whittome & Co. Ltd.

HENDERSON REALTY LTD.
385-9741 (anytime)

**LUXURY SUITE**
Unobstructed views front this apartment with southwest exposure. Beautiful large living dining room, convenient kitchen with quality appliances, garburetor, 2 super bdrms, master bdrm with 4 pc ensuite. Indoor pool. Underground parking in complex. Asking $55,000.00.
BILL MCCARTER 592-3970

**NEW — HILLCREST**
A super floor plan, large ground level entry, living room (fireplace), dining room, kitchen facing mountain views. Quality carpeting, 3 large bdrms — master with 2 pc ensuite. Finished rec room (fireplace). Thermopane windows. Cedar siding, exterior — shake roof. 70 x 100 corner lot. Asking $84,500. New MLS.
BILL McCARTER 592-3970

**SEAVIEWS — NEPTUNE**
Well designed contemporary — Master bdrm living room, separate dining room, kitchen with uninterrupted views. Master bdrm has 4 pc bath and walk in closet. 2 more bdrms and family room (also with Views) 4 pce bath and laundry room down. Cedar siding and shake roof. ½ acre lot. Asking $125,000. MLS.
BILL McCARTER 592-3970
BOB GIBSON 658-5153

Cedric Steele Realty Ltd.
388-6258

**BEACON HILL PARK**
2 BR. — LR w FP — central DR. — Large kitchen with room for eating area. $44,900 with a minimum investment a maximum living return.
PETER ROBARTS
388-6258 383-3742

**FAIRFIELD**
Superb 3 BR plus den and rec room. This very well built spacious 1800 sq. ft. home features superb detailing and is only 1 door from the Dallas Sea front. Vendor has bought so bring us an offer. Call
JOHN WEST 388-6258

**BLENKINSOP VALLEY**
There is a rural feeling at this comfortable 3-4 bedroom home. Bright, sunny living room, dining room and kitchen. Fireplace in the living room and an eating area in the kitchen. 3 bedrooms on the main floor plus another bedroom and a large attractive rumpus room in the basement. Asking $57,900. Call
PATTIE or PETER BARDON
388-6258 384-3947

**FAMILY ACCOMMODATION —PLUS VIEWS**
Only 8 years old and over 1250 sq. ft. on main floor with L.Living room and separate dining room; kitchen with eating area; large master bedroom with walk-in closet and en-suite plumbing. Basement includes study; 4th bedroom laundry and workshop area and room for further development. Large wrap-around sundeck with double carport and approximately ¼ acre landscaped lot. Views of sea, mountain, and valley, well priced at $71,000 MLS. View anytime.
**ESQUIMALT**
2 Bedroom attractive bungalow with 3rd bedroom and extra bath in full basement. Bright sunny kitchen with eating area. Large landscaped lot close to all amenities and in tip-top condition. $56,900. MLS.
JOAN HOPPER
386-3547 or 652-3103
CITY BROKERAGE LIMITED.

**ROCKLAND AREA**
PRICE REDUCED $4200
1252 Wilspencer Pl. OPEN HOUSE Fri. June 30 - Mon. July 3, 2 -4:30 p.m. Southern exposure, well built, charming, spacious, professionally decorated interior, unique ½ SxS duplex. No restrictions. Extra large living room and dining area with 12' picture windows. 2 bedrooms suitable large or twin beds. 4 pc. bathroom. Large bright kitchen, eating area. Top quality carpeting throughout. Insulated 1977. Drive in garage. Moderate taxes. Daylight basement. Small enclosed garden. Possession end of July. $52,500. Personal appointment call owner 383-6877.

FOR SALE BY OWNER IN Langford area, 3-bedroom home, ½-acre lot, 20x40 heated workshop. 14 years old. $73,900. Phone 642-3852.

**CADBORO BAY**
character cottage, adjacent to beach, shopping, transportation, and schools. $53,300. 477-4243.

**250 HOUSES FOR SALE**

SEASPRAY PROPERTIES LTD./ REALTOR
1911 QUADRA 386-3124
1175 NEWPORT 595-3131

**WANTED!!**
A couple or single person who would like to live on Beach Drive that loves gardening. The home is older but not funky. It has a huge master bedroom and a small bedroom or den, dailey kitchen with an informal eating area at the rear. New electric heat (wiring and plumbing). Nice hardwood floors in living room with beams and fireplace. For viewing call:
SUE WARKE 595-0927
CONNIE WEYLER 592-1961
or 386-3124

**THE GREAT ESCAPE...**
... to privacy, recreation, serenity, prestige on .77 of an acre of beautifully landscaped property with a MILLION DOLLAR VIEW. Just a skip and a jump to every convenience ... yet enough removed from todays rat race world to preserve your sanity, located approx. ½ mile from leisure centre. The casual country atmosphere abounds in this home that features 3 extra large bedrooms on a reverse split, formal dining room cut off by a floor to ceiling brick heatilator fireplace and the formal living room, wraparound glass to view. Family kitchen and drive-in garage. Now at the low price of $79,900. ML33852. Call:
SUE WARKE 595-0927
CONNIE WEYLER 592-1961
or 386-3124

**ACRES OF CLAMS**
Patricia Bay features two homes. One is brand new (1½ block back from the water) with view off huge sundeck. Appointed in Cedar exterior (no maintenence). Good well and landscaping, 2 bdrms up and 3rd down. Nice inline kit and dining room. 2 fireplaces (one roughed in), electric heat. $59,900. EASY TERMS.
2ND HOME is older that needs upgreading, 2 bedrms, cozy kit and sundeck overlooking the bay (right on West Saanich Rd.) Good, private lot. $44,900.
SUE WARKE 595-0927
CONNIE WEYLER 592-1961
or 386-3124

**$37,900 THE BEST**
Why settle for less. This 2-bedroom, no-step home, absolutely sparkles. Excellent starter or retirement home. ML 31653.
386-3124 DOUG POSKITT 477-0643

**Economy Minded**
3 BEDRM and IN-LAW
**Only $65,900**
Excellent location. ML 32454.
386-3124 DOUG POSKITT 477-0643

**THRIFTY THIRTIES**
This immaculate, two-bdrm home is priced LOW TO SELL. Teak cabinets, quality carpets and very clean throughout. MUST GET INSIDE to really appreciate this adorable Vic West home. Priced at only $37,900. ML 31653.
386-3124 KEN POSKITT 477-0371

**NEW GORDON HEAD $59,900**
Thermo windows, fridge, stove, dishwasher, 5 year HUDAC WARRANTY. This 2 bedroom home (could be 3 or 4) is the VERY BEST BUY!! P.S. Landscaped also.
CALL ME!!
SPENCER LEE
386-3124 477-3593

**BLENKINSOP BONUS!!**
The bonus is the large lot (over 8400 sq. ft.) with trees and room for expansion. This lovely 2 bedrm home is in immaculate condition and perfect for starter of retirement. CALL NOW:
386-3124 KEN POSKITT 477-0371
386-3124 KEN WILKE 382-9527

Island Homes Ltd.
2504 DOUGLAS
386-7545

**ENJOY HOME**
Owners used to live in subdivision once, so they appreciate the 5 years they have spent in the happy and spacious surroundings of this spacious and privately located home. 3 or 4 bedrooms, family room, rec room, sewing room, 10,000 sq. ft. lawned and woodsy lot. $69,900. Call Tom Evans, 652-2620.

**Cordova Bay Ridge**
Lovely no-step bungalow on ½ acre excellent garden, many tall trees. Privacy. 2 bedrooms, living room, dining room, convenient kitchen, utility. Wall-to-wall carpets. Separate workshop, carport. Ideal retirement home. Asking $59,900.
Lloyd Ellis 658-8222

**LAST A.H.O.P. 684 MARLISSA**
Left off Island Highway at Millstream — 4 blocks, turn left on Marlissa. Quality-built, 3 bedrooms, 2 bathrooms, fireplace. Separate storage and utility. Drive by and phone H. Mitchell, 479-4818.

**3 SUPER ACRES**
excellent for hobby farm use or horses and it's fully developed to provide you with the features to step right into the country life style. House, barn, workshop, wells, pasture, hayfield, veg. gardens. Fruit trees, milkroom, hayloft, chicken run, pig house and enclosure, electric fence. These are just a few of many feaatures of this $109,000 listing. Call Tom Evans 652-2620.

wall&redekop realty
386-2911 — 386-2911

**NOW $44,900**
Cozy 1 bedroom home near the Gorge. Large lot, stucco exterior, nice living room with fireplace, big kitchen, 4-pce. bath. Part basement. To view call:
HAL BARBER
386-2911 385-1047

**$55,900 GORGE**
Attractive 3 bedroom home close to water. Full basement, L.R. has fireplace, dining room, 4-pce. bath, large lot. Call:
HAL BARBER
386-2911 385-1047

**PRICED TO PLEASE**
$73,900 Lot 92x200 (average) — Qualicum Bay — waterview
$41,900 — 2 plus 1 B.R.s, full basement, mature lots with fruit trees M.L. 33945.
$48,900 — 3 B.R. strata-duplex, 1½ baths, basement partly developed, easy care lot. M.L. 33003
$59,900 — 4 B.R. split level in North Oak Bay, 2½ baths, family room, lovely lot. M.L. 33384.
HAZEL CLARKE
NORMA HILL
638-3656 386-2911 383-7796

**250 HOUSES FOR SALE**

THE "HISTORY MAKERS"
**WHITTOME'S**
**OPEN HOUSE**
**2840 ROCKWELL**
**THURS. 7-9 P.M.**
**FRI. 7-9 P.M.**
**MUSTBE SOLD**
**REDUCED TO**
**$48,500**
LOCATED WITHIN A BLOCK OF THE GORGE WATERFRONT AREA. IDEAL FOR THE SMALL FAMILY OR RETIREMENT NICE LIVING ROOM WITH FIREPLACE. BRIGHT ATTRACTIVE KITCHEN WITH EATING AREA. TWO BEDROOMS ON THE MAIN WITH THIRD IN BASEMENT. DEEP LOT TO DEVELOP VEGETABLE GARDEN. QUICK POSSESSION IF DESIRED.
386-8441 MR. YELLS 383-5039
386-8441 TED RADWAY 477-6176

**PLENTY OF SPACE INSIDE AND OUT**
Well maintained 1400 sq. ft. home on .836 acre in Royal Oak. 18x13' Living rm, F.P., 1x9 Dining rm, beam ceilings, W-W Brs., 4-pce. Vanity bath, homey and bright eat-in kitchen, built-in oven. Rec. rm. bath, down, large sundeck, lots of storage. Only $76,500.
386-8441 Ruth Lukaitis 477-5306

**ELEGANT**
Character home with part basm't. Drive-in garage. Main floor: Living room, fireplace, formal dining room, kitchen, sundeck, lovely bedroom and den. Top Floor — Sewing room and 3rd bdrm. Price $57,900. Call 24 hours.
386-8441 Ruth Lukaitis 477-5306
386-8441 Donna Valikoski 384-2057

**BUNGALOW**
Fenced yard, modern kitchen with eating area, W-W carpet in L.R., 2 Bdrms., on the main floor and 2 upstairs. Clean home in good condition. Call now. $47,500. No. 33605
386-8441 Ruth Lukaitis 477-5306
386-8441 Donna Valikoski
384-2057

JACK MEARS OAK BAY REALTY LTD.
2194 OAK BAY 598-3321
Where Trust Is the Basis of all Business

NEW LISTING—
**JAMES BAY**
Move right in, it's completely furnished (even the pots and pans). Duplex zoned, insulated, new water tank, ne wroof, 100 amp service, 4 bedrooms, fireplace, it's spotless — all this for $38,900. Great potential for a rental, or a wonderful starter. To view call MARKIE MUNN or MARJ NAPPER at 598-3321.

**SIMPSONS SEARS AREA**
NEW LISTING
Very comfortable 2-step, 3-bedroom home. Living room with fireplace, dining room and kitchen with room for eating area. Just 12 years old and very immaculate throughout. Spacious rear yard and close to all amenities. Ideal for retired or young couple. Priced at $57,900. Please call HAROLD WHILEY at 592-3798 or JACK PETRIE at 598-8726. office 598-3321.

**CUSTOM BUILT— 3-LEVEL SPLIT**
Superbly built custom home. Four bedrooms, in quiet area of Gordon Head. Extensive brick siding and nicely landscaped grounds. Asking $110,000. ROSS LEIGHTON, 598-2182.

**SOUTH OAK BAY**
Brand new executive family home set in a beautiful garden on a quiet cul-de-sac adjacent to the Victoria Golf Club. 4 bedrooms, master with fireplace and ensuite. Living room with fireplace, separate dining room, super modern kitchen (come inspect it yourself) with family room off it, also with heatform fireplace. The skylights and the large thermopane windows and doors plus the open design makes this a very cheery and bright home. MLS. Asking $134,000. HANNE PRIMGAARD, 598-5812, 598-3321.

Member
Relocation Services Canada

David Burr LTD.
655 FORT ST. 384-9335

**OPEN HOUSE**
**IT'S SPECIAL**
**2837 SHAKESPEARE**
**WED.-THURS., 5-7 P.M.**
A two-bedroom, no-step bungalow. Simpson-Sears area with a rose garden. Could be your first home or retirement home or one in between.

ONLY $42,500
JOHN TODD
384-9335 Res. 598-7849

**NEW LISTING LANGFORD**
Two-bedroom, no-step bungalow for the first home buyer or for your retirement. Low taxes — Extra large, nicely treed lot. Country living at its best.
$42,500
JOHN TODD
384-9335 Res. 598-7849

**TALL TREES AT TEN MILE POINT**
Well built and well cared for home in this excellent residential area. Main floor features 3 bedrooms, 4-pce. bath, living room and dining room with hardwood floors and a warm family size kitchen with built-ins. Off the kitchen and dining room is the sundeck and access down to the secluded rear garden. Full high basement could be in-law accommodation with bath, fireplace, etc.
$82,500
New Exclusive With
MICHAEL BURR
384-9335 595-2165

**Sunny, New and Quiet**
ON A CUL-DE-SAC ONLY 3 MINUTES FROM CAMOSUN COLLEGE THIS WELL BUILT HOME FEATURES
—Living rm. 15x18 (rock fireplace)
—Dining rm. 11x10
—Kitchen 13x16 (large eating area)
—Master bedrm. 14x12 (ensuite plumbing)
—beautiful 4-pce. bathroom
—two more bedrooms on the main floor
—1200 sq. ft. on the main floor with an equal amount to develop in the basement
—Thermopane windows throughout
—A lovely southern facing sundeck with views of the Olympics.
The price has just been lowered to $70,900. To view call PATTIE or PETER BARDON 388-6258 anytime. CEDRIC STEELE REALTY LTD.

2 BEDROOMS, LIVING ROOM with fireplace, 1712 Kings Road. $38,900. 598-8240.

**250 HOUSES FOR SALE**

Century 21
MAYFAIR REALTY
Mayfair Centre
386-2955

**NOW OPEN 6 DAYS**
For I.C.B.C., Real Estate and Insurance
WED., THURS., FRI. TO 9 P.M.
AND ALL DAY SAT.
WE'RE HERE FOR YOU

**BROADMEAD UNDER A HUNDRED**
**Was $1'15,000**
**Now $99,000**
One of Broadmead's originals. 9-yr.-old 3-bedroom home on tremendous garden lot. Stucco and stone exterior with heavy shake roof. 3 bedrooms, master esuite, 17x14 colonial kitchen, 2 patios, BBQ, slate and rock main fireplace, bar, family room, rec. room, den, foyer. A super home at a realistic price. MLS. PETER SYKES, 386-2955 or 382-3216.

**Central Saanich**
1 yr. old 4-bedroom tudor. Unique sunken living room with dark parquet floor, high vaulted ceiling and open beams. Family room off cabinet kitchen. Quality carpets and fixtures. Double drive-in garage. Large treed lot on peaceful cul-de-sac bordering agricultural land. $73,790. MLS 33671. PETER SYKES, 386-2955 or 382-3216.

**FAMILY HOME**
New listing, 5 bedroom, 14-yr.old home on high view lot in Spencer Castle area. Fully finished workshop. View living room and kitchen. Easy financing o $39,500 full price. MLS. PETER SYKES, 386-2955 or 382-3216.

TOWN AND COUNTRY REALTY
3579 DOUGLAS 382-7276

**$1,500 DOWN**
3417 Luxton Rd. 1400 sq. ft. on 70x170 lot. Full price $56,900. See this and make offer. A. Klenman, 592-9771 or 382-7276.

**$1,000 DOWN 3861 QUADRA**
Quality, immaculate 2 bdrm. home with full basement. Owner will carry 2nd mtge. at 9% to help deserving young family get this sturdily built well located home with excellent garden. (53x'126'). Call A. Klenman to view.

**TRUE QUALITY**
4-bedroom, 3-bathroom home, quality built by master builder. Dream kitchen, garburetor, dishwasher, built-in nook. Large dining area with covered sundeck off. Spectacular white stone fireplace in 18x15 living room. 22x16 games room, 14x15 rumpus room with brick fireplace. This home is very spacious throughout with high quality rugs and fixtures. Sprinkler system and many extras. Drive by 2859 Hagel. Price reduced $77,900. Al Klenman 382-7276 or 592-9771.

the Permanent
1125 DOUGLAS ST. 382-9191

**FOR STARTERS OR RETIRERS**
New on Market — Must Be Sold. Delightful no-step bungalow. Nice yard. Lots of parking. Attractive secluded patio. Large living room with fireplace and 2 good bedrooms, in Tillicum area. Ideal starter or retirement home. Price $47,900.
LEWIS ROBERTS anytime
382-9191 BUS. RES. 477-4398

**MOVE TO SIDNEY**
De luxe!! 3 bedrooms, 2 bedrooms, 2 full baths, large kitchen with crestwood cupboards. Lovely fireplace in living room, dining room, full basement with family room. See this real charmer! Bring your offer, try mid-fifties. ML.
IRENE VAN
382-9191 BUS. RES. 592-9194
FRANK SALE
382-9191 BUS. PAGER 738

THE PERMANENT

**ROCKLAND CLASSIC TUDOR DESIGN**
**$110,000—SECLUDED**
**804 DEREEN PL.**
Located on secluded cul-de-sac on ½ acre with rock garden and fish ponds and even a sun dial. This home has 1343 sq ft. on the main floor and 1000 on the top. 2 bathrooms, 2 fireplaces, floor W-W and hardwood. Huge dining room and living room, also music room. 3 bedrooms and a den. Also a charming home in a charming setting.
Ray and Christine Milan
386-3231 595-3652

**GORDON HEAD QUIET CUL-DE-SAC**
**$67,000**
Beautiful 3-year-old home. 1306 sq. ft. En suite off bedroom with enclosed shower. Beautiful brick fireplace, large living room, dining room, 3 bedrooms up and one down. Also large eating area off kitchen. Full basement for further development. The best buy in Gordon Head.
Ray and Christine Milan
386-3231 595-3652
BL

## FUNKY WINKERBEAN

## 250 HOUSES FOR SALE

SINCE 1887 Pemberton Holmes Ltd. 1090 Roy'l. St. 384-8124

### INVEST & MOVE IN

$37,400 each property. Central Victoria houses, side by side. Present revenue, Excellent accommodation. 2-3 brs. Antique f.p. in living rm and den. Large family kitchen with pantry. Basement has oil furnace and work area. Low, low down payment if qualified.
595-1143 JUNE ANDREWS

### JUST LISTED AT REALISTIC PRICES

This ATTRACTIVE HOME has a large living rm. with high CEDAR CEILING, 2 brs. has rumpus rm plus family rm on lower level. 2 lovely large patios, a real buy at $66,000. MLS34412. Drive by 12 EATON ST. OFF BURNSIDE WEST, then phone
JIM MILLS
384-8124 Res: 388-6752

### ROCKLAND AREA TOUCH OF CLASS $149,900

This 5 BR and den home as over 3500 sq. ft. finished. All with top quality. This Exec. home has entertainment size LR and family room, sep. DR, big family kitchen with EA. Solarium with built in old brick bar, BQ off the family room. Hot water heating and built-in vacuum. Many other extras. It's all on a park-like 80 x 150 lot. To view Exclusive call SHANE BEFURT 385-3664 or 386-6164.

### HENDERSON-UVIC AREA $115,900

Over 2,000 sq. ft. finished in this 3 bdrm. executive home. Close to Uplands Golf Course, Shopping and all levels of schools. Big LR sep DR and foyer entrance. Call SHANE BEFURT to view 385-3664 or 386-6164. CASTLE PROPERTIES.

### OPEN HOUSE

1816 MIDGARD
WED. & THURS.
Brand new. Big living and dining rm. Teak kitchen, fridge and range. Three bedrms., den, three full baths. Big rec rm. Full price
$79,950
MR. DREW
479-7161 592-0927
National Trust

SEABOARD PROPERTIES LTD.

### GORGE CHARMER $44,500

Just reduced, this charming 2-bedroom bungalow is awaiting your inspection. Kitchen with vaulted ceiling, beams and cedar decking, wall-to-wall carpeting in L.R., B.R.s and hall. Bright location, separate garage and on a 50x157 lot and just a few steps from Gorge Waterway. (MLS). Drive by 1404 Rockwell, then call to view.
652-1141 DAVE DAND 658-8490

### OPEN HOUSE

Tues., Wed., Thurs.
1:30 - 5:00 P.M.
4124 TUXEDO
VACANT
Contemporary 3 BR post and Beam home in quiet neighbourhood and close to city centre. Large bright airy l.r. with wall window and deluxe features. Spacious, full height basement with recreation room, sundeck, fenced landscaped garden and automatic Vacu-Flo system. Reduced for quick sale to $53,500. Vacant must sell. Call anytime, Vic 592-0927, Gladys 386-6302, Harold 384-4771, Bus. 471-7161.
NATIONAL TRUST

### Last Chance A.H.O.P.

Only 1 choice unit left. This unit has 1400 sq. ft., with 3 bedrooms, 1½ baths and fireplace.
FOR MORE DETAILS
Call 384-1101 or 477-8646
TOD-HACKETT
CONSTRUCTION LTD.

### ROSES ROSES ROSES

GORGE — NO. STEP $42,500
Sacrifice price on this white stucco home on super lot with fruit trees. Attached garage for workshop.

### 3 BED CONDO $28,950

All low down payments considered on this family unit near shopping plaza. Maybe eligible for $2,500 new grant.
HELEN OR TED 477-7780
BOWDEN REALTY 383-5524

### QUALITY PLUS

Everything you have been looking for in a home. Shake roof, Thermopane windows, 2 spacious Bdrms. Dn. Rm. to accommodate your large suite, elec. heat, floor to ceiling F.P. in Lv. Rm., Brick in almost completed Rec. Rm., 3rd Bd. Rm. and 3 pc. bath down. Quiet neighbourhood. Asking $59,800. MLS
652-1141 ROSE RUSE 652-0694

### VIEW ROYAL

Views of Portage Inlet on one side, tennis courts on park across the street. A great location for this three bedroom, full bsmnt. family home on a quiet street. Rec room in bsmnt., sundeck off dining room. Priced to sell at $41,900 as owners have been transferred.
388-7857 Walt Slocomb 383-4025
Capital City Realty Ltd.

### COLWOOD BY OWNER

Appraised at $65,500. See and make offer on "Grand Canyon" scenery, mountain air, low taxes, peaceful treed lot. Upstairs—large L.R., DR., large balcony, 3 bedrooms, bath and ensuite; ground level fully finished, large carpeted rumpus room, 3 piece bath and sauna, built-in double garage. For appointment phone 477-7732, 478-8454.

### $36,800 FULL PRICE

Repossession — 3-bedroom, full basement home, wall-to-wall carpet throughout. $2,000 down payment and take over payments. You do not have to qualify for mortgage. Very clean. Phone owner, 479-2209.

### OAK BAY

Let tenants help to carry the mortgage on this up and down duplex. 1500 sq. ft. each floor. Owners suite features panelled walls, oak floors, fireplace. Full basement. $38,500. 592-0277.

DUPLEX, $800 REVENUE UP-stairs, plus lovely 3-bedroom plus suite on main floor, 20x20 living room, modern kitchen (dishwasher, stove, fridge), all wall-to-wall. $79,000. For more information please call, 383-0387.

### PRIVATE

Esquimalt. Excellent starter or retirement home. 2 bedroom, updated throughout, must be seen. Good value at $42,500. 1217 Lyell St. 382-0053 or 652-9946.

## 250 HOUSES FOR SALE

### UPLANDS JUST LISTED SUPERB MODERN THREE BEDROOM EXECUTIVE HOME $178,500

Located across from Park land on a quiet no-through road in the prestigious UPLANDS area of Oak Bay, this magnificent three-year-old QUALITY home has over 2500 sq. ft. of luxurious living space all on onelevel.
No expense has been spared to make this a most suitable home for the successful professional or retired business man and his family.
The well-thought-out floor plan includes three spacious bedrooms (master being 17x14 with walk-in closet); two full bathrooms with MARBLE TUBS, stall enclosures (JACUZZI WHIRLPOOL in master ensuite), marble basins, Cerlyle toilets and Moen fittings; living room (28.3x18.6) with fireplace; separate formal dining-room (16.9x13); family room 21x16) with fireplace (Arizona sandstone); dream kitchen (16x9) with TOP OF THE LINE APPLIANCES (stove, fridge, dishwasher, compactor etc.), Lang Bell cupboard (imported), extra pantry units, knife and spice cupboards, etc.; Utility room (16x9) with Inglis washer and dryer; attached two-car garage with shelving, cupboards and automatic doors; charmig patio at back (wooden deck over concrete). The lovely manicured lot (90x138) has a SPRINKLER SYSTEM with separate water line. It might also be mentioned that over $6500 has been spent on the landscaping. Some of the outstanding features of this prime property include the circular driveway; Vermont slate entrance; quality panelling in the entrance hall, family room and dining room; carved bi-folds in the entrance hall; parquet floors in dining room and 2 bedrooms; Flock and metallic wall paper; thermopane thoughout — West window tinted — screens, special weatherstripping on doors; imported light fixtures; a fine cedar walk-in closet; VACUUM SYSTEM; Amcroe door and electric fittings; Schlag locks and deadbolts; INTRUDER AND SMOKE ALARM SYSTEMS connected to Central Office; five TV cable outlets; 200 AMP electrical circuit with copper wiring — extra plugs; heavy sub-flooring; prefabbed roof trusses; enamelled steel storage shed and many other excellent features.
This is indeed a RARE OPPORTUNITY for those who refuse to settle for anything but the BEST. For additional information or appointment to view call
ROBERT YOUNG 383-9699 or 388-6275 (Pager 821) or J. B. YOUNG 598-1818 or 385-6134 anytime. Park Pacific Investments Ltd.

Bayshore realty ltd. 388-6424 1095 fort st.

### GORDON HEAD $135,000

Quiet setting, Margaret Bay at the end of Vantreight Drive. Almost new cedar rancher on double sized lot leaving space for future tennis court or other recreational activity. Quality throughout; two bedrooms plus den or third bedroom, sunken living room with floor to ceiling slate rock fireplace, large family room with acorn fireplace, oak kitchen with deluxe appointments, intercom system and accented by burnt sable, wallpaper and Spanish tile. New MLS.
BRENT D. EWING
388-6424 658-5661

### $44,900 PEMBROKE-COOK CRYSTAL POOL

Extensively modernized; cute and tidy with new carpeting. Cushion Floor, panelling and wallpaper accents. Main floor has living room with fireplace, large kitchen with eating area, two bedrooms plus bathroom. Downstairs is full height with two more rooms and place for a third plus laundry facilities. Small corner lot duplex zoned. MLS 33024.
BRENT D. EWING
388-6424 658-5661

### LAKEHILL $86,500

English traditional. A classic with leaded glass windows, arched doorway, French doors, inlaid hardwood flooring and well maintained. Two bedrooms upstairs, main floor with two more bedrooms, living room with fireplace, separate dining room with sundeck off, den, bathroom and kitchen with two separate sinks and downstairs with another bedroom, large recreation room with fireplace and wet bar, drive-in garage and space for further development. Early possession for MLS 28591.
BRENT D. EWING
388-6424 658-5662

### COLWOOD

probably the oldest home in the area.
1½ stories, 1600 sq. ft. of charm and challenge, nice corner lot, fireplaces, close to everything, 3 or 4 bedrooms.
596 DONAVAN AVE.
$45,000
Or Try Your Offer
Ridley Bros.
Dev. Co. Ltd.
3108 Metchosin Road
478-1721 384-8075 pager 519

### BRENTWOOD BAY

—Quality one owner home, on a 90x114' semi-secluded corner lot.
—Oil hot water heating system.
—36' living room and dining room
—Through hall, 3 bedrooms.
—Large bright kitchen with eating area.
—Dishwasher and garburator.
—Laundry off kitchen.
—Full basement, one room finished with bathroom.
—Garage and workshop area.
—By owner — $65000. To view 974 Clarke Road (off West Saanich Road). Phone 652-1424 all day Fri., Sat., Sun. After 2 p.m. Mon., Tues., Wed., Thurs. No agents. Please.

### IN-LAW SUITE OR 5-BDRM HOME $64,900

Well built, 3bedrooms, LR with fireplace, dining area, Large convenient kitchen, finished self-contained 2 bedroom in-law suite in F.H. basement. Centrally located on quiet street. For appointment to view phone 593-1671 or 477-8171.

### $59,900

6-yrs.-old, 3-BDR, full basement, 1½ baths, sewing room, cedar siding, heavy insulation, fireplace with glass doors, dishwasher, stove and drapes. This is an unusual house, very clean, with some views. 479-9728.

### NEW AND STYLISH, YOUR DREAM HOME

On 3 acres of view property in Saanich. 2,200 sq. ft., 2 stone f.p.s, 3 bdrms., den and family rm. Beauty inside and out. Must be seen. $169,500. 477-8673.

### FOR SALE BY OWNER

3-bedroom, California kitchen, fireplace, wall-to-wall, large landscaped lot on quiet no-through street. Close to park. $54,900. Phone Tony, days 384-4723, eves. 478-8544. No agents.

NEW SINGLE FAMILY 3-BEDroom home. $45,000. Low interest. 652-1777.

## 250 HOUSES FOR SALE

Property Ltd.

### SWAIN LAKE

Lovely 2-bedroom bungalow living room with feature brick wall. Large kitchen with new cabinets. 4-pce. bath, sundeck, full basement 50x213' lot, mostly thermopane windows. Maintenance-free aluminum siding. Priced for sell quickly at $45,900. Vendors consider car-boat or building lot in trade. FREDDY STARKE, 386-6164 or 479-3866.

### GORGE STAIRTER $49,900

This 3-bdrm. home has huge L.R. with floor-ceiling F.P. and a big separate D.R. On a lot with back yard privacy. To view call SHANE BEFURT, 385-6164 or 385-3664.

### GORDON HEAD

Lovely Spanish style 3-bedroom family home, large living room with fireplace, spacious dining rm. with sundeck, family kitchen with eating area, 3 bathrooms, rec. rm. for pool table professionally finished in tudor style. Landscaped and fenced. Priced to sell at $78,900. FREDDY STARKE, 479-3866 or 386-6164.

### OFFERS ON A FIXER-UP

Put down your hammer and phone me about my 4 bedroom plus den home. It's priced in the 40's even though it's on a quiet street close in. There's 1600 sq. ft. that must sell so bring your tape measure and let yourself figure out the possibilities. MAKE AN OFFER. Remember, "MIKE SWEENEY IS SERVICE." 595-8780 or 386-6164.

### NEW LISTING! NEW PRICE

A very nicely renovated 1893 3-bedroom character home located only a half block from the sea. This home features an open living-dining room with a floor-to-ceiling fireplace, new wall-to-wall throughout, and a yard that won't keep you chained to the lawn mower. Phone now for an Exclusive viewing. $47,500. PETER VINCENT, 383-5578 or 386-6164.

### GORDON HEAD $76,900

This home has 3 big bedrooms on the main with complete in-law suite down. Large LRs with FPs and foyer entrance. A very spacious family home with approx. 1,350 sq. ft. on the main. To view this new exclusive call SHANE BEFURT, 386-6164 or 385-3664.

SWINERTON'S REALTY WORLD®

### Open Duplex 148 - 150 Linden Wed. & Thurs. 7 - 9 p.m.

VACANT — READY FOR IMMEDIATE OCCUPANCY. Each side has LR with FP, Sep. DR., 2 roomy BR's, large kitchen, 3-Pce bath, utility room OIL HOT WATER HEAT, garage. TRY YOUR DOWN PAYMENT! OWNER MAY CARRY A-S
REDUCED TO $63,500
ED JUPP 385-2481, Res 592-1019

### Cute and Cosy Asking $37,500 641 Kelly Rd.

Charming 2-BR Colwood STARTER or RETIREMENT bungalow with bright and convenient OPEN PLAN, situated on a 75'x138' fenced and treed lot. Low taxes. Garage-Workshop 14'x26' for the handyman. Try your Offer! MLS Early possession if required.
ED JUPP 385-2481, 592-1019
SWINERTON, STEWART CLARK LTD.

BROWN BROS. on LANSHARD
"People Helping People"

### OPEN HOUSE 9190 East Saanich Road Thurs. Fri. Sat. 2:00 to 4:30

Must Be Sold! 3-bdrm. stucco bungalow, 20'x30' heated workshop, 20'x30' garage and greenhouse on a .7 acre lot, convenient to all amenities. Try an offer on $65,000.
JOE RICKARD 656-1428
or 385-8771 (anytime)

### $39,900 3 BD. HOUSE 1.13 ACRE MUNN'S RD.

Call Immediately
Lee Wrobel
Randy Small
385-1431
British American Realty Ltd.

### NEW HOMES

IN
3 Fine Locations
GORDON HEAD
CENTRAL SAANICH
ROYAL OAK
To View At
Your Convenience
Please Call
HARRY ATKEY DAVID PHILPS
Eves. 598-1737 Eves. 656-6590

Engineered Homes
385-6211 19 Cadillac Ave

### Central Saanich 7608 Sigmar Place

New 1200 sq. ft. no-basement no-step home. Living room with heatilator fireplace, vaulted ceiling and feature cedar wall. Dining room, nook, kitchen, sparkling vanity bathroom, two bedrooms with ensuite off master bedroom, W-W carpets, electric heat, thermopane throughout. Large utility room, carport with storage area. All cedar exterior with shake roof. Large private sunny lot backing on to agricultural land reserve. Price $61,800.
S. Fioritti Construction Ltd. 658-5256

$32,500
REFINISHED HARDWOOD FLOORS, OAK TRIM THROUGHOUT, PLUS SOLID OAK FRAMED FIREPLACE, MANTLE AND HUTCH HIGHLIGHT THIS UPDATED 2-BEDROOM, BASEMENT HOME. A DECEIVING HOME TO DRIVE BY SO PLAN TO TAKE A MINUTE AND WALK THROUGH. WE THINK YOU'LL BE PLEASENTLY SURPRISED.
1050 CLARE ST.
OPEN TO VIEW
7-9 P.M. TUES., THURS., SUN.
RICK AT D. DAWES LTD.
384-7128 or RES. 598-1937

### 2-BDRM. PLUS GUEST COTTAGE

A special type home recently renovated with feature brick, mirrored and panelled walls, small one-room guest cottage in park-like backyard. Fully fenced with mature trees. Some fruits. Sep. DR, fireplace. Asking $46,900. To view call Pat Doerksen, 478-3422 or Century 21 Suburban, 478-8316.

## 250 HOUSES FOR SALE

BLOCK BROS.

### SELL THROUGH TV AND VIDEO OPEN NIGHTLY 'TIL 8

### PANORAMIC VIEWS OAKS and MOUNTAINS HIGH TATTERSAL

With all but 360 degrees of superb views, a versatile 3 or 5-bedroom family home situated at the top of an exclusive cul-de-sac. Large reception hall, spacious family room with fireplace, living room with fireplace and French door to view balcony. Sundeck off spacious kitchen, 3 bathrooms. Greenhouse in private garden. * Panoramic views. $98,000.
Residence Office
598-1420 Ted Walford 477-1841

### ROCKLAND SUPERB 3 LEVEL RESIDENCE

In a quiet, exclusive area, on a garden of over a quarter of an acre with mature holly and oak trees, a 3-bedroom contemporary home of distinction. Imported Italian tile in reception area, sunken living room, dining room, spacious kitchen with breakfast room, and a 24x12 family room with beam decor and brick fireplace. Large master bedroom with full ensuite. 3 bathrooms in all, 2 fireplaces. Offered at $109,000.
Residence Office
598-1420 Ted Walford 477-1841
658-5794 Bill Remple 477-1841

### SOUTH OAK BAY CONTEMPORARY TUDOR PANELLING and BEAMS

Situated in an exclusive cul-de-sac of elegant homes, a 4-bedroom residence of rich panelling and beams. Spacious, fully panelled reception hall, living room with red brick fireplace, formal dining room, fully panelled den with fireplace and built-in bookcases, and kitchen with built-in Jenn Aire counter top wall oven, etc., with an adjoining breakfast-cum-family room complete with fireplace and glass doors to the private patio and fully fenced garden. 3 bathrooms. Exceptionally large master bedroom with a 5-pce 12x12 ensuite, plus Franklin fireplace. Rich wood bannisters throughout. Laundry room upstairs. 3 heatilator fireplaces. $139,000. MLS.
Residence Office
598-1420 Ted Walford 477-1841

### SOUTH OAK BAY EARLY 1900 TUDOR HALF ACRE GARDEN

A stately Tudor residence on a secluded half-acre garden, with reception hall, beautifully panelled drawing room, dining room, den and a large, modern kitchen. Office or reading room. 4 bedrooms. Double garage. EXCLUSIVE. $135,000.
Residence Office
598-1420 Ted Walford 477-1841

### $36,000

Asking price on this beautifully clean 870 sq. ft. cottage on 50x133 ft. Gorge area fenced lot, 2nd bedroom in attic. Glassed-in sun porch. Near new roof and hot water tank. 100 amp service. Separate garage. Great buy!
658-5794 Bill Remple 477-1841

### FAMILY LIVING EXPENSIVE

Why not look into living in this large luxury home and rent out 4 separate suites (vacant for years). Te land is valuable — close in on Pemberton Rd. — house sits on approx 26,000 sq. ft. lot plus additional separate lot of approx 13,000 sq. ft. It costs you nothing to "look"! Page us anytime, we have the key! We'll look at your home to trade.
386-3231 Marg Price 477-1941
386-3231 Ethel Harvey 479-4235
388-6275 Pager 461

### SIDNEY

Excellent level building lot with 125' road frontage. Close to schools, shopping. Also older 14'x22' building on back lot. Priced at $15,000.
656-3564 Ben Richardson 656-6958

### "REDUCED $19,000"

— Immaculate 4 yr. old family home with valley views.
— Over 1600 sq. ft. Workshop.
— Indoor swimming pool, swirlpool and garden
— Parking galore
— Room for tennis court horses, or whatever
— All on 1.6 acres within 5 miles of Victoria.
Now priced at $149,900.

### "EXCEPTIONAL VALUE"

½ acre of private woods. Unique bridge entrance to well designed family home. Dutch door and built in range; feature slate FP divides D. R. and L.R.; 2 sets of sliding doors give access to sundeck; and well developed basement. Below market value at $64,500.
Shirl and Don Mills
386-3231 478-6139

### SPACIOUSNESS AND QUALITY

— Cadboro Bay — Ocean view — lrg lot — 5 bdrms, 4 bathrms, 2 fireplaces — $99,900.
— Gordon Head — For that recreation oriented family, lrge family home great for entertaining — $87,500.
— Cedar Hill Golf Course — unique in design, 2 storey home — 3 car garage — 4 bdrms — $105,000.
— Colwood — 4 bdrms, 3-4 pc baths, rec rm, games rm, 2 firepls and much more — $82,900.
386-3231 Bob Hahn 595-1649

### LOTS OF ACCOMMODATION!!

4 BR's, rec room, fenced yard, separate garage. A value packed comfortable home you should see right now! $54,900.
478-5561 Gloria McCleave 478-2985
478-5561 Gail Jenkins 478-6485

### $43,900

3 BR's
2 BATHS
Subsidized payment
Call GAIL JENKINS the
478-5561 ORANGE BIRD 478-6458

### $67,900

COLWOOD DUPLEX
VIEWS
LARGE LOT
QUIET AREA
Call GAIL JENKINS the
478-5561 ORANGE BIRD 478-6458

### 3805 SANDELL

GORDON HEAD CONTEMPORARY
DEN — 2 BR's
$72,900
Call GAIL JENKINS the
478-5561 ORANGE BIRD 478-6458

### 1198 GOLDSTREAM

LAKE VIEW
FRUIT TREES
3 BR HOUSE
2.98 ACRES
$72,900
Call GAIL JENKINS THE
478-5561 ORANGE BIRD 478-6458

### 2270 ALICIA

COLWOOD LAKE ESTATES
NEXT TO GOLF COURSE
GEORGIAN 3 BR's
FAMILY ROOM WITH FP.
$84,900
Call GAIL JENKINS the
478-5561 ORANGE BIRD 478-6458

### 2199 AMELIA

$61,900
3 BRs
DEN
REC ROOM
CUSTOM KITCHEN
Call GAIL JENKINS the
478-5561 ORANGE BIRD 478-6458

### 1208 WILHEMINA

LARGE LOT
QUIET CUL-DE-SAC
BR's
ENSUITE
QUICK SALE DESIRED
CALL GAIL JENKINS the
478-5561 ORANGE BIRD 478-6458

### 727 LARKHALL

$64,900
FULL BASEMENT
FAMILY HOME
QUIET AREA
Call GAIL JENKINS the
478-5561 ORANGE BIRD 478-6458

OAKLANDS — $51,500
Older 4-bedroom family home, modernized interior, large lot, elevated treed location, good residential area, convenient all facilities, drive by 2655 Rosaberry and contact owner 385-7477 — no agents please.

## 250 HOUSES FOR SALE

the Permanent
3647 SHELBOURNE 477-0141

### CENTRAL SAANICH LOW DOWN PAYMENT

Only 2 years old. Situated in popular Central Saanich. 4 bedrooms, large lot, interesting views. Priced to sell. CALL 477-0141 BOB KEELING 652-1251.

### 2 BEDROOMS PLUS IN-LAW SUITE

Two bedrooms, living and Dining room on main plus cosy one bedroom in-law suite in basement. Nice 50'x100' lot. Drive in garage. 33 years old. Asking $56,900.

### MUST SELL $38,500

Owner says sell so try your offer on this 2 bedroom, with cosy living room, roomy kitchen, eating area. Appleances included. 51x140' lot. CALL
MARCEL STOCKER 477-0141, 479-8324
FRED JACKSON 658-8472
FOR ABOVE 2 ADS.

### OAK BAY BORDER DUPLEX GREAT STARTER

Subsidize your mortgage with $240,000 per month from one side of this 2 bedroom duplex. 2 stoves, 2 fridges, try your offer on $53,500.

### REDUCED! REDUCED! 4 OR 5 BDRMS.

Four Mile Hill Area. Views of water and mountains. Large family home, large lot, good potential. Owner very anxious. Separate dining room. Den with fireplace, games room. Asking $64,500.

### COLWOOD BARGAIN OWNER MUST MOVE

1 acre of land. Parking under cover for camper or motor home, plus 3 bedrooms, 2½ baths, large dining room, family kitchen, fireplace in family room, double sundeck, privacy and close in. Asking $66,500.

### A.H.O.P. ONLY 2 LEFT

3 bedrooms, dining room, fireplaces, large lots. Fridges and stoves. Ready NOW. $45,000. FOR THE ABOVE 4 ADS CALL US ANYTIME AT 477-0141.
JACK HOWES 658-5100
GODFREY WALLS 656-4891

### VIEWS FOREVER SOOKE

"ONE OF A KIND" ¼ acre rancher home. 3 BR 1½ baths, only 2 years young. Excellent condition. 1500 sq. ft. plus work shop. Quality built home. Realistically priced at $53,500.
BRUCE BATEMAN 477-0141, 384-2827
ANDY ANDERSON 477-0141, 385-6275
Pager 401

### JUBILEE, $39,900

1. Great starter home, just a few blocks from the hospital. 2 BR, granite rock fireplace, beautiful yard.

### COSY, $42,500

2. 2 BR bungalow with FP in LR. Great views.

### RETIREMENT SPECIAL $44,500

3. One level no step 3 BR Town house with 1174 sq. ft. Has own workshop, large private fenced yard.

### HALF A DUPLEX $44,900

4. Large 3 bedroom unit, with LR and DR, sundeck 1½ baths and ige R.I. rec room.

### 3-ACRE FARM $52,500

5. Four stall horse barn, chicken coup with chickens, pig pen, 2 fenced corrals. Lge 3 bedroom mobile with fireplace and DR. PLUS VIEWS.

### WORKSHOP PARKING $69,000

6. Double garage and carport, plus parking. 3 BR bungalow, 2 FP, 2 rec rooms.

FOR FURTHER INFORMATION ON THE ABOVE ADS OR TO VIEW PLEASE CALL:
477-0141 KENT DEANS 386-7156
THE PERMANENT

SEABOARD PROPERTIES LTD.

### BRENTWOOD BUNGALOW $55,000

Two-bedroom, no-basement bungalow situated close to Brentwood Village on ½-acre lot with subdivision possibilities. There is a living room, bathroom, kitchen, laundry room and a drive-in attached garage. For further details and appointments to view call:
652-1141 DAVE DAND 658-8490

### 2000' FINISHED TRANSFERRED—OFFERS $59,900—OFFERS!

This immaculate home is completely finished on 2 floors. Walk to Naden, fenced and landscaped, 3 BRs, DR, LR with FP. Wall-to-wall carpeting. Basement has rec. room, family room, sewing room, workshop and laundry. carport and garage.

### 1½ ACRES— 4 BDRM. VIEW ROYAL—$69,900

Reduced $10,000 for quick sale. Owner leaving for Sask. next month. 100x200 lot. Good holding near new Helmcken hospital site. 2-BR, LR with fireplace, DR and super large kitchen. 2 BR, rec. room and fireplace down. To view call Pat Doerksen, 478-3432, or Century 21 Suburban, 478-8316.

### OPEN THURS. 2-4

2171 ALLENBY, OAK BAY
Spacious 3-bedroom home. 2 baths, family room off knotty pine kitchen. Full high basement, with large finished room. 592-9860. Owner.

### STARTER—$39,900

Small 2-bedroom, brick fireplace, big country kitchen, fenced backyard, fruit trees, excellent gardening, greenhouse, new wiring and copper plumbing. 477-3675.

7 YEAR OLD SPANISH DESIGN house on 2.09 acres. 2 storey, 2104 square feet on each floor. Beautiful view. $140,000. 478-3030.

## 250 HOUSES FOR SALE

Lorenzen REALTY LTD.
50 Bastion Sq. Bus. 383-4151

### OPEN HOUSE
THURS. & FRI.
6:30-8:30 P.M.
1021 GLENFOREST WAY

A magnificent panoramic of views — 2 private acres — 2200 sq. ft. of contemporary design at its best. Living, dining, and kitchen form a huge hexagon centred by a lovely free-standing FP. A kitchen in teak with eating area and top appliances. Both living and dining are spacious, beautiful and bright, with floor-to-ceiling thermopane windows and surrounded by a beautiful deck. 3 bdrms., the master, luxurious and en suite, a view filled utility area, and a positively sumptuous bathrm. extend off in a separate wing. The big lower entrance is designed for a sewing or hobby rm., the lower entrance is designed for a sewing or hobby rm., the beautiful rec. rm. has a study area and FP. There's a 2-pce. bathrm., extra storage rm. and a 2nd large deck. Quality and taste throughout. Glenforest Way is off Happy Valley Rd.
GRAY LORENZEN 388-5464, Pager 729

### OPEN HOUSE
520 WALTER (GORGE)
FRI., 3:00-7:00 P.M.

Just off Dysart Rd. Set back on a big lot, this comfortable older home has a lot going for it. A nice front porch and entrance hall, a 20x14 living rm. with good FP, 2 roomy bdrms., a kitchen with eating area and a modernized bathrm. A full clean basement has been completely insulated as has the ceiling. Roof is just 2 yrs. old. $41,900.
BETTY SHEPHERD 388-5464, Pager 704

### KASAPI HOMES
538 Dupplin Rd.
$55,900 - $92,900

These NEW HOUSES are located in the Gordon Head area on quiet cul-de-sacs close to UVIC, all schools, recreational facilities and trans.

SPANISH

Living Rm. (19x15), Dining Rm. Kitchen with nook, patio doors off dining rm and kitchen to large L-shaped sundeck. 3 Bedrooms master has walk-in close and ¾ bath. Lower level has large foyer with double doors to RI family rm. Double carport.

POST & BEAM

POST AND BEAM CEILING WITH CEDAR FEATURE WALLS, LR (16x18) Dining Rm. (10x14), Kitchen with family area (20x13), 3 Bedrooms, 2 Baths, Lower level enter by large Foyer with double door. to RI family Rm. and RI Den. Sundeck and Double carport.

ITALIAN COLONIAL

Living Rm. with ancled fireplace, Dining Rm., kitchen with nook and Citation Cabinets. 3 Bedrooms, 2 Baths, ground level ready for future development.

### CUSTOM BLDG.

Tired of looking at houses that are not just right for you, let us build your dream house on one of our lots or a lot of your choosing.

### TRADES

Trade your old home for a new home.

### FINANCING

DOWN PAYMENTS AS LOW AS $1900, do some of the work on your new house yourself and save some money. Good financing available, GAP financing available. To view our homes call Mrs. Pat Saunier at 386-6191 or res. 384-2197.

THE SNUG

Well that should be the name of this huggable, snuggable, cuddable, 3-bedroom home with spacious dining area, new wall-to-wall carpeting, old brick fireplace, electric heat. A very easy-to-care-for lot and on a cul-de-sac very close to city and major shopping centre. $43,500 LARRY LINEHAM 595-2121 or 384-8075 — pager No. 682 anytime.

$41,500

Extra-large, corner lot including a three-bedroom house with large kitchen and living room with brick fireplace. Located in Langford close to shopping centre, schools and city bus service, a good starter home. Owner is being transferred and is very anxious to sell. Call LARRY LINEHAM, 595-2121 or 384-8075 Pager No. 682 anytime. National Trust.

KNOWLES REALTY LTD.

### MAKES SENSE!!

To take advantage of savings offered with double glass windows and full insulation. Brand new 2 and 3 bedroom homes in Sidney at the low price of $52,900 and $53,750. For an appointment to view call any of the following numbers: Kees & Kathryn Van Doesburg 656-5874. Ken Porter 384-8075 pager 307. Bill Knowles 384-8075 pager 398.
384-8101

### CENTRAL SAANICH 2015 SKYLINE CRES.

Unique 2 storey home, custom built for owner. Main floor features sunken l.r. with bay window and f.p.; large dining rm.; huge kitchen with separate eating area and family room off. Upstairs 4 large bedrms.(master en-suite). Part basement for storage, workshop, etc. Double enclosed carport with storage. Concrete patio. 70x129 lot, fenced and landscaped. Many extras. Asking $71,500. 652-3453.

SAEC

IMMACULATE CONDITION 3-bedroom, 2-storey full-basement home on double-wide subdividable lot in Saanich. Fireplace, hardwood floors on both levels. The large yard is a gardener's dream. $66,630! A must see! For information call Wayne Strandlund at SAEC 382-9255 (24 hours).

WESTMONT REALTY (1977) LTD. 388-4434

Century 21 J. D. BOSDET

BY OWNER
3 bedroom, nice, quiet area. Full basement with bedroom, rec room, laundry and 3-piece bath. Big sundeck. Close Reynold School. Approx. $65,000. No agents. 477-4333 after 6 p.m.

BY OWNER, 2-BEDROOM STUCCO bungalow, stove, fridge. Garage. 3132 Wascana St. Offers on $44,000. Call 477-7071.

## 250 HOUSES FOR SALE

### I RAN OUT OF FINGERS COUNTING THE AMENITIES IN THIS NEW SPLIT-LEVEL HOME

—Teak cabinets
—Unique en suite arrangement
—His and hers closets
—Old brick heatilator FP
—Thermopane windows
—Extra insulation
—Double carport
—Cedar siding
—Large lot
—Quiet cul-de-sac
—Asking $65,900

Terry Watling 477-1841 388-5464
Bernie Wilkinson 477-8838 No. 344
Block Bros. Realty Ltd.

REALSPAN PROPERTIES LTD.
646 BROUGHTON 388-6454

### Open House
3016 Tillicum
Thurs. 2 - 4
$54,900 (ML)

Three large bdrms. 2 bathrooms, separate D.R., large kitchen, beautiful oak floors, private and spacious backyard, very attractive living rm with fireplace. Absolutely spotless, move in immediately. Property must be sold. Close to shopping centre at Gorge-Tillicum, buses and park. Don't dare buy in Gorge-Tillicum area until you inspect this property.
DOUG MENZIES
388-6454 479-6256

### CITY WATERFRONT

Great 2 bdrm. sep. D.R. Living R.M. with fireplace completely insulated. Copper plumbing. 200 AMP electrical service — 92,000.

### OAK BAY ESTATE

2 bedrooms, extra 2 pc. bathrm. down — large easy care lot — full basement near shopping, bus and sea. To view Call

### THE ZIEGLERS 592-1768, 384-8075 Pager 310

Seaspray Properties Ltd.

BEAUTIFUL 3 BEDROOM ranch style on 3 acres pasture or farm land in Cobble Hill .Phone after 6 p.m. 112-743-5683.

## 253 COUNTRY HOMES and PROPERTIES

### RAINBOW TROUT WOODED SECLUSION 4-BEDROOM RESIDENCE

On a beautifully wooded and totally secluded 1.87 acres with an excellent trout stream just below the custom-designed and built 4-bedroom country residence. Built of cedar and stucco, the 2-storey home has an innovative floor plan of 1850 sq. ft. Master bedroom overlooking the large living room. Dining room. Fully equipped country kitchen with breakfast room. 2 bathrooms. 8' basement of 1200 sq. ft. Separate garage. Situated on a country road in Millstream area, and offered at just 598,000. MLS.
Residence 598-1420 Office Ted Walford 477-1841
Block Bros. Realty Ltd.

### 1.64 ACRES

4628 W. Saanich Road.
(Near Red Barn Antiques)
—Modern 3-bdrm. home w-full bsmt.
—Modern barn and shop wired, insulated and plumbed.
—Property is cross fenced, has lovely views and is ideally suited to gardening, or raising chickens, or most types of livestock including horses.
—$85,500.
For more information call:
656-3924 LARRY PRUDEN 477-7497
MONTREAL TRUST COMPANY

### 2 ACRES 4 OR 5 BDRMS.

4-year-old, 2-storey home of almost 2300 sq. ft. of finished living area. Family room off kitchen. Den or 5th bdrm. separate dining area plus 4 bedrooms up, attached garage. A super family home on Doyle Rd. off Old West Saanich Rd. Property is level, fenced and has a small 4 stall barn. Offers invited on asking price of $116,000. Must be sold. Contact BILL KOZAK at 386-6164 or 388-6275 pager 2880 CASTLE PROPERTIES LTD.

### Immaculate Country Home

7014 Bickstan. 3 bdrms., one full and two 2-pce. baths, large deck, ample parking for rec. vehicle PLUS a fully finished basement with delightful bed-sitting room, rec. room with 2nd fireplace and much more. Home lawns and garden are immaculate. Well priced to sell quickly at only $76,900.
656-3924 LARRY PRUDEN 477-7497
MONTREAL TRUST COMPANY

### ARDMORE 1-ACRE SECLUSION SPLIT LEVEL

Situated on over an acre of beautifully treed and lawned property, a 3-bedroom home with a 4th bedroom and R.I. recreation room on the lower level. 2 bathrooms. Large kitchen with adjoining dining room. Horse paddock and stall. A few minutes' walk to the beach and golf. $79,000.
Residence 598-1420 Ted Walford Office 477-1841
Block Bros. Realty Ltd.

### "A CHOICE"

—Interurban — 2.08 acres plus gorgeous home — $129,000.
—Rocky Point — Swiss style retreat over 2 acres — $69,500.
—Ardmore — .82 acres of gorgeous treed privacy plus quaint 2-bdrm. home — $69,500.
—Kishani — 2.2 acres, on Municipal water plus 3-bdrm. home — $69,900.
—W. Burnside — App. 1-3 acre, beautifully landscaped plus 3-bdrm. 1912 home — $59,500.
386-3231 Bob Hahn 595-1642
Block Bros. Realty Ltd.

### CURTIS POINT

10840 Inwood.
—A truly different 3-bdrm. plan.
—Over ½ acre quiet corner of the peninsula.
—2 floor-to-ceiling brick fireplaces.
—Twin seal glass.
—Teak laminate kitchen cabinets and vanities.
—Two 4-pce. baths.
Price has been reduced to $81,900. MLS.
LET ME SHOW IT TO YOU.
656-3924 LARRY PRUDEN 477-7497
MONTREAL TRUST COMPANY

### NO DOWN PAYMENT

Vendor will carry. 1.12 acres Shawnigan Lake Village. Subdividable on water, small A-frame on electricity, no sewage, well treed, secluded lot. 5 minutes from beach. $23,500. 382-1745.

METCHOS'N HOBBY FARM
3.03 acres of good pasture land, well built 4 bedroom, double carport home, barn, fully fenced. Asking $89,900. 478-6043.

## 253 COUNTRY HOMES and PROPERTIES

### 3.17 ACRES DEEP COVE

A gorgeous property with privacy. Ideal for horses with 600 sq. ft. barn. Fenced and cross fenced with large trees in pasture. A charming 1750 sq. ft. ranch-style home with 3 bdrms. and 2 baths. Large sundeck and shady patio for those hot, hot days. Try your offer on $127,000. MLS 32962.
656-4891 ANNETTE WALLS
PEMBERTON, HOLMES LTD.
100 Government St. 384-8214

PRIVATE SALE OR TRADE
Secluded 2.1 wooded acres, with mountain view. Approximately 2,400 sq. ft. fully carpeted on two levels including natural rock heatilator fireplace in living room. French doors in separate dining room lead onto 800 sq. ft. astroturf sundeck, four bedrooms, 2 bathrooms, pool table sized rec room, has fireplace and separate entrance. Partial 3rd level has electric train room and storage area. $89,900. Phone 478-8628 after 6 p.m.

### NO-STEIP HOME

2-BR home in Sidney, 2 blocks to sea and 1 block to shops. Roomy LR and FP. Appliances in kitchen. Workshop, garasing for 2cars. Back lane. Easy home to heat and run, with low taxes (1978 — $204.00 net). Immediate possession and well maintained. Price reduced to $39,900. MLS 3225.
656-3924 MAJOR LACE 656-2438

### SHERINGHAM LOT

On West Coast Road, black top road, piped water, school bus on highway. Lot approx. ½ acre each wooded, some for mobile homes. Price from $15,000 up. A few waterfront lots. 1 acre at $30,000 each. F. Goldie, 642-3140.

GORDON HULME LTD.
SIDNEY-SAANICH PENINSULA
656-1154 2444 Beacon Ave.

3-BEDROOM SHAWNIGAN HOME on ¼ acre. 1½ years old. 1,325 ft. Fireplace, extras. $49,500. 743-4246. Message 386-7377.

SAANICH PENINSULA PROPERTIES LTD.
2354 Beacon Ave., Sidney 656-4000

## 256 WATERFRONT PROPERTIES

### OPEN HOUSE

THURS. and FRIDAY 7 to 9 P.M.

### Langford Lake 1225 Goldstream Ave.

—2 Bedroom home
—Extra cottage renting $165 per mo.
—Extra parking
—Private dock
—For details call
386-2911 MARGARET WILSON 383-4569
Wall ad Redekop Realty

FAIRFIELD WATERFRONT

Gracious home built in 1929. The area displays views of the beautiful strait, a sandy beach and many delightful homes. This solid home being sold by the widow of a prominent citizen who lived in this fine location for many years and asking only $109,000.00. To view dial Cliff Stretch. 479-1667 or 388-6275 — Pager 2837.

J. H. Whittome and Co. Ltd.

### WATERFRONT CADBORO BAY $229,000

This very special 4 bdrm. home has 4 baths, approx 3400 sq. ft. of leisure living. Gracious L.R. with views in comparable. Oak finished games room separate D.R. den with bar and one of the best beaches at your door step. To View This Exclusive Home Call SHANE BEFURT 385-3664 or 386-6164. CASTLE PROPERTIES.

### Saanich Peninsula Waterfront

8213 Lockside Drive
—3 bdrms., full bsmt.
—2 fireplaces.
—easy access to beach
—priced at only 593,500.
—100' of waterfront.
Call now for an appointment to view.
656-3924 LARRY PRUDEN 477-7497
MONTREAL TRUST COMPANY

WATERFRONT

Large family home on quiet street with fantastic sea and mountain views plus waterfront. This house has large living room with fireplace, dining room leading onto huge sundeck, rec. room with fireplace. Call for appoint. to view. Asking $145,000.
MARK MACKENZIE
384-8001 595-4596
Royal Trust AL MATTEO 658-5057

### QUEENSWOOD 1 ACRE WATERFRONT ESTATE

Completely secluded. Walled garden. 4500 sq. ft. residence. Deep mooring. Full particulars to serious enquirers. $305,000.
Residence 598-1420 Office Ted Walford 477-1841
Block Bros. Realty Ltd.

### MARK LANE SAANICH INLET

A waterfront lot that is a challenge but the prize will be magnificent views, deep water shoreline, access to good fishing and scuba diving areas. Price $41,500 on terms. MLS2582. Wilfred Davis, 479-1667 or 658-8884.
J. H. Whittome & Co. Ltd.

LAKE COWICHAN RIVERFRONT
Beautiful family home on the big pool with boating, fishing, swimming, at your doorstep. 1½ storey, 5 bedroom home 3,000 sq. ft. predominately cedar interior with quality built-ins throughout. Nicely treed double lot. Small greenhouse, float and boathouse. Well below replacement value at $94,000. 20 Prospect Ave, Lake Cowichan, 749-6680.

### PROSPECT LAKE

Water front property with 2-BR cottage, 1½ bathrooms, fireplace, auto oil heat, two water systems. Lot has 73½ ft. waterfrontage. Concrete retaining wall, small dock. Price $75,000. Wilfred Davis, 479-1667 or 658-8884.
J. H. Whittome & Co. Ltd.

WATERFRONT PROTECTION ISland, 5 minutes in your boat from Nanaimo to a Pioneer Retreat. Hot fishing spots, gorgeous scenery. $20,000 terms. Post Alberni 723-3939, 2854 16th Ave.

WATERFRONT LOT, BREATHtaking views looking across to the Malahat from this beautifully treed lot on Mark Lane. Sacrifice price $34,900. Call 598-5615 evenings.

## 258 CONDOMINIUMS

### BEACON HILL PARK

Choice one-bedroom suite with sunny southern exposure in an excellent adult-oriented building. Very low assessment and ideal accommodation for a single or retired person. So close to shops, bus and the park. Realistic price, $34,900. Call anytime to view:
BERNEIDA TAYLOR
477-0191 RRoyal Trust 382-94

### BEST OF CONDOMINIUM LIVING

Best location in Fairfield where it's quiet with park-like grounds. Excellent, well managed building. $36,000 buys this lovely 1-br. suite with pretty seaviews from balcony. MLS.
MERYLE HAYS
Royal Trust 384-8001 .721-3727

### FANTASTIC RETIREMENT $42,500

2-BR — Condo — Top floor south facing — Delightfull!!
PETER ROBARTS
388-6258 383-3742
CEDRIC STEELE RLTY. LTD.

### SACRIFICE $21,888

1-BEDROOM, 3RD FLOOR STE. ON HILLSIDE HANDY TO QUADRA SHOPPING THEATRE, BANKS AND SAFEWAY. WALK TO CITY CENTRE. GOOD TERMS ARRANGED.
BOWDEN REALTY. 383-5524

## 258 CONDOMINIUMS

### Trade In Your House Oak Bay Luxurious, Carefree Living Large Condominium Suites Fireplaces 2 Bathrooms Personal Laundries

When you close the door on these very spacious, completely carpeted suites, you have all the privacy of an independent home with none of the worries of gardening, maintenance or other chores. You are free to go, travel or enjoy yourself to your hearts content.

TOD HOUSE
Cadboro Bay Road at Hamiota
Open Tues.-Sat.
1:30 - 4:30
Prices From $65,000
598-3321
JACK MEARS OAK BAY REALTY LTD.

### SEA FRONT FAIRFIELD $42,000

Just listed this one-bedrm. unit in small block. Across the street from the Pacific Ocean. Just right for the single person who likes the outdoors and the security of controlled premises. Spacious living rm.-dining rm. Appliances incl.
PHIL WARREN
477-7291 Anytime

### Fairfield Condo $56,750 Large, Bright and Secure

This beautiful condominium is only 4 yrs. old and has been lovingly maintained. It offers over 1300 sq. ft. of space, controlled entrance and parking. A very bright and spacious interior with 2 large bedrms. and fine quality appts. In immaculate condition inside and out, the home is a short walk to shopping, Beacon Hill Park and Victoria Gen. Hosp. By appt. with
MIKE VAUX
477-7291 384-8075 (Pgr. 694)
LORNE BARR
ANYTIME 383-5484 (Res.)
D.F.H. REAL ESTATE LTD.

SEABOARD PROPERTIES LTD.

### FAIRCLIFF BY THE SEA

Two bedrooms, living room, dining room, kitchen, and bath boasting a western exposure with some views of city, and overlooking rock gardens. One of Victorias finest locations and buildings — for condominium living. Offers invited as asking price of $43,500. MLS.
652-1141 DAVE DAND 658-8490

SPENCER CASTLE
OFFERING
Luxurious Living
AT ITS VERY FINEST
OPEN DAILY 1:30-5 p.m.
Or call 386-6762, 384-4013
LANDMARK PROPERTIES LTD.

### OWNER SAYS SELL $23,800

3-bedroom, 2-level unit with own private entrance. Close to bus, school and rec. centre.

TRY AN OFFER

On this 2-bedroom corner unit close to everything. Appliances and drapes included. Call now for more information.
MARCEL STOCKER
477-0141 479-8324
FRED JACKSON 658-8472
THE PERMANENT

### KENSINGTON TERRACE

Reduced, must be sold. All offers considered. No. 204, 0251 Inverness. Spacious and immaculate, 2-bedroom (MBR ents.). Quiet, overlooks the garden. No-step convenience. Clear title — vendor will carry mortgage. Make an offer to $39,500. ML 31713. View anytime. Call:
HERB McDANNOLD
382-9191 BUS. RES. 384-6768
THE PERMANENT

BY OWNER
127-1680 POPLAR ST.
Only $31,500 for this well-kept one bedroom apartment with lovely grounds and spacious rooms. It boasts a quiet location while still only a minute's walk from shopping and major bus routes. Sauna, swim and swirl pools, recreation, hobby and laundry rooms. Fridge, stove and refrigerator. Covered parking. An excellent buy for young marrieds or retirement. Friendly atmosphere. Visit to view or phone 477-6687.

TOWNHOUSE - CONDOMINIUM with a difference, in View Royal. Ideal for retired couple. Quiet and private, lovely garden setting with a view of Mt. Baker. No children or pets. Split level with 2-bedrooms and bath up; living room and dining room main. Utility, den and garage down. Offers to $51,500. Occupancy late September. Phone 479-7765.

### IMMEDIATE OCCUPANCY Reduced From $49,900 to $45,000

Immaculate, ground level. Large patio. 2 bedrooms or den. Open house every night between 7-8:30. Business phone 598-2913, home: 598-2228.

BY OWNER, OVER 1000 SQ. FT. with unobstructed 180 degree view of outer harbour, strait and mountains, from a secluded sundeck. Two bedrooms, 1½ baths, large kitchen, dishwasher, $47,500. View by appointment only. 385-7354 after 5:30 p.m.

1 BR. EASY WALKING DISTance from city centre, 4th floor of 3 yr. old concrete bldg. Southern exposure. $3500. cash will handle.
DAVID SCOTT 385-3435
P. R. BROWN & SONS LIMITED

### TRADES TRADES

I have three good units to TRADE FOR HOUSES. If you are considering a condominium please call:
386-3124 DOUG POSKITT 477-6545
Seasoray Properties Ltd.

### 1019 McCLURE

Large corner suite. Top floor. Features two large bedrooms, master ensuite, laundry hook-up. Fireplace, dishwasher in new small building. See it now with Helen 477-7750.
BOWDEN REALTY 383-5524

### $1000 DOWN

2 bedrooms, 2 complete bathrooms, 1100 sq. ft., swirl pool and sauna, $1,000 down and take over existing payments. Or will exchange for home and acreage in Mill Bay area. 721-3044 after 6.

ONE AND TWO BEDROOM suites for sale by owner. Beautiful views of city and sea in quiet highrise near the park. Both in excellent condition. 383-4630 afternoons or evenings any day.

### Rudyard Kipling

Superb ocean views, immaculate 2 bedrooms, 2 full baths, private sale, asking $95,000. 477-0229.

FOR SALE BY OWNER, 2 BEDroom condo, corner suite, 4th floor, near Beacon Hill Park. Phone 383-5512.

BY OWNER, 2 BEDROOM corner suite, 1½ bathrooms; close to Beacon Hill Park, stores and buses. $40,000. 477-5629.

## 258 CONDOMINIUMS

Before You Buy Any CONDOMINIUM LOOK AT

### CHATEAU JUBILEE

1610 JUBILEE
(OFF OAK BAY AVE.)
1, 2 AND 3 BEDROOM UNITS

Deluxe Features such as:
—up to 1322 sq. ft.
—fireplaces in some units
—fully secured underground parking
—appliances
—OAK BAY AREA QUALIFIES for 10% C.C.A.

7½%
FINANCING AVAILABLE OR $2,000 OFF SELLING PRICE

Open Daily
10 a.m. - 8 p.m.
RICK ST. DENIS 386-3231
BLOCK BROS. REALTY

### Everything IS BEAUTIFUL

FOUR ACRES OF HILLTOP LAND
OFFERING
Fantastic Views
FROM $49,900
Phase II Now Open Every Day from 1-5 p.m.
Call 477-7322, 477-1449, 477-9313
Ask for or beautiful 4-Colour Postcard.

Oakdale Estate
3960 Cedar Hill Road
At McKenzie 386-6762

Laurel Point

### HARBOUR FRONT Luxury Condominiums $88,000 to $180,000

Spacious apartments with 1, 2 and bedrooms and balconies. Some with den, fireplace, large patios, barbecues. Also luxury tri-level townhouses of 2000 square feet. Laurel Point facilities include its own library, clubrooms, workshop, swimming pool, saunas, underground parking.
5 minutes lovely walk to the Parliament Buildings and Empress Hotel. And, of course, your very own park in front — right on the water.
225 Belleville (3 blocks west of Parliament Bldgs.). On-site sales office: 386-7752 or call Cedric Steele Realty Ltd: 388-6258.

Your Home in
### TOD HOUSE

Has everything plus your world within easy distance around you. Lovely large condominium suites, all corner located with fireplaces, 2 bathrooms, your own personal laundry fully equipped. Right in the heart of Oak Bay with 2 golf courses, recreation centre, shops, seafront. 2 parks just minutes away.
Prices from $65,000
TOD HOUSE
Cadboro Bay Rd.
at Hamiota
Open Tues. - Sat.
1:30 - 4:00

Mr. Howard Blake in attendance
Ask about our house trade plan
Call 598-3321
JACK MEARS
OAK BAY REALTY LTD.

LOOKING FOR A CODOMINIUM?

I have several for sale in the same complex. The buildings are Adult oriented and have most of the amenities you want such as swimming pool, tennis court, swirl pool sauna, etc. One is a top floor unit with a large loft area over the main living area and has a sky lite. The asking price is $46,900. Another is a ground floor 2-BR home of 1147 sq. ft. with ensuite plumbing in a quiet corner of the complex. This home has just been redecorated and is good value at $43,900.
LORNE DOYLE
RES. 479-9894
OFF. 595-5131
CANADA TRUST

### FAIRFIELD— BY THE SEA!

Spacious 2 bedrooms, 2 bathrooms, condominium beautiful living and dining room, sundeck with ocean view. De luxe kitchen with window and balcony — stove with self-cleaning oven, self-defrosting fridge, laundry room with washer and dryer. All drapes, low maintenance cost, small building with elevator. $49,500 for quick sale.
FRANK SALE
382-9191 BUS. PAGER 738
IRENE VAN
382-9191 BUS. RES. 592-9194
THE PERMANENT

### AHOP — 8%

830 Esquimalt Rd.
from
$450 Down with B.C. Grant
$219 Per Mo. Principal, Interest and Taxes
INCOME OF $700 OR MORE QUALIFIES
1 Bedroom from $28,900
2 Bedrooms from $34,700
OPEN WEEKDAYS 9-12, 1-4 P.M.
SAT. AND SUN. 1-4
Byron Price and Associates Ltd.
385-2458

JOFFRE MANOR
1121 ESQUIMALT ROAD
Your last chance to own a new 1-bedroom or 2-bedroom suite close to shopping plaza so don't be disappointed. 20-suite building features large bright rec. room and lounge, separate hobby room. Easy financing with quick possession or 6-month interest-free period to dispose of your present property. Open with CLARE BROCK, Mon.-Sat., 1:30-4:30, or phone 598-3321 or 592-2173.
JACK MEARS
OAK BAY REALTY LTD.

(DON'T OVERLOOK THIS ONE)
### Oak Bay Village

1-BEDROOM CONDOMINIUM AN EXCELLENT BUY AT
$28,500
LOW MO. ASSESS.
LOW TAXES
HEAT INCLUDED
New floor covering throughout.
386-8441 Mr. Yells 383-5039
J. H. Whittome & Co., Ltd.

JAMES BAY.

3-bedroom top floor corner suite ocean view. Close to Dallas Rd. and Park. A terrific buy at $34,500. TO VIEW CALL: 386-7521; DEL HOEGI 383-0516.
BOORMAN INVESTMENT CO. LTD.
612 FORT ST.

SPENCER CASTLE, BY OWNER. For appointment to view call 382-4995.

SACRIFICE 12TH FLOOR BEACON HILL, bachelor, gorgeous views, $25,500. 477-1689.

## 258 CONDOMINIUMS

JACK MEARS OAK BAY REALTY LTD.
2104 OAK BAY 598-3321
Where Trust is the Basis of All Business

GRANITE HOUSE

Delightful, one-bedroom condo in South Oak Bay. Close to shops, bus and rec. centre. View over southeast Oak Bay. Priced realistically at $28,000. ROSS LEIGHTON, 598-2182.

URGENT SALE
2 BR ONLY $34,900

Vendor has purchased and is willing to take a loss on this 3-year-old, frost-free fridge, continuous clean electric range and sun drapes included in price. All wall-to-wall carpeting. Daylight dining. Large balcony. Free parking. Secured storage room. Controlled entrances, both front and back. Don't believe me as to its true value, come see for yourself. MLS 30411. B. E. JEFFERY at 598-3321.

DOWNTOWN
7th FLOOR
LUXURY VIEW SUITE

This delightful suite specially decorated and furnished by a professional California Designer for his own use offers a rare chance to obtain a unique home below cost. Only one bedroom but nearly 900 sq. ft. plus two large balconies. Dining room with view window. Available immediately either completely furnished at $62,000 or unfurnished: JACK MEARS 598-3321.

BACHELOR PAD
$23,500

Completely refurbished with new carpets and drapes this top floor corner suite offers a great home at reasonable price for the young bachelor or retired couple, handy to downtown, stores and transportation. JACK MEARS 598-3321.
Member
Relocation Services Canada

Capital City REALTY LTD.
930-D Pembroke St. 388-7557

NEAT, CLEAN & HANDY
1 or 2 Bedroom — $29,900 and $42,000. Mr. Peterson or Mrs. Nichol — 477-8562.

### CITY VIEWS $42,900

Spacious and bright 2-bedroom, 1½ bath condo. Within walking distance downtown, bus and shopping. Unique kitchen with eating area. To view call Greta Hofmeister, 592-6372.

### Chateau Neuf Rockland Avenue Prestige and Quality $63,500

On the third floor, western exposure, 2 bdrms, 2 full baths, foyer, all amenities in the kitchen, laundry and storage in your suite plus more below. Large patio, underground parking, adult oriented, carry in pets allowed. This is a well managed condo and good people are proud to be part of it. FOR SPECIAL APPOINTMENT CALL
LAURIE COMO 479-1179
STAN POLLARD 384-6013
OFFICE 388-6454
Realspan Properties Ltd.

HOLIDAY LIVING

Boater's heaven in Oak Bay near the Marina, a lovely 2 BR condominium for only $64,500. Early possession to enjoy your new home all summer near the sea. Financing may be arranged.
Stan Winterbottom
385-3455 Res. 598-2253
P. R. Brown & Sons Ltd.
762 Fort St.

### 614 Fernhill Place $46,500

1 only like new luxury 2 bedroom, 1½ bath spacious corner suite in this well-established condo. On a QUIET cul-de-sac. Enjoy beautiful views of Juan de Fuca Strait, Olympic Mountains, Sooke Hills.
386-6691 J. Manton 382-5221
ROBERTS INVESTMENTS LTD.

BY OWNER
Spacious 2-bedroom condominium, large patio, 2 full bathrooms close to stores, park and ocean. $41,900. 386-6901.

710 LAMPSON, ADULT ORIENTed 2-bedroom corner, offers mid-30's. Principals only. 383-2936.

## 259 TOWNHOUSES

Look At Them All!!
THEN COME VISIT WITH US
WE ARE
### Definitely Number One!

Only 7 of these townhouses are left for you to buy. Some with sea views. All are three bedrooms, some with full basements. All with outstanding finishing and real care in their building. All with fireplaces. Located on 4½ acres of well landscaped and terraced parkland. You owe it to yourself to visit with us. Priced from $54,900. Roma and John Moiyard will be in attendance every day.
Sat. & Sun. 1-4 p.m.
Weekdays 7-9 p.m.
For non-open hours, call 386-3585 or Res. 384-4827
933 Admirals Road
Victoria Realty Ltd.

david burr LTD.
655 FORT ST. 384-9335

COME ON OUT

Living is great in this two-storey townhouse located in Passmore Place. Features two bedrooms, appealing living room and dining area. Functional kitchen with stove and refrigerator. High basement with rec room (or additional bedroom). Spic and span in every detail and conveniently located near complex swimming pool and games centre. (MLS 33173). Good value at
$43,900
JOHN TODD
598-7849 384-9335

BY OWNER
3 bedroom townhouse, rec room, workshop, swimming pool, vegetable garden optional. $43,900. 479-3383.

## 259 TOWNHOUSES

### SEAFRONT TOWNHOUSE (WITH MOORAGE)

We are pleased to offer for sale one of the areas finest townhouses located on Thumb Point, Sidney. The unit contains over 1600 sq. ft. of luxurious living area, including 2 bedrms, 2½ bathrms, patio, private beach garden, sundecks, large living rm. and dining rm, breakfast area or den and much more. Leased moorage for the yachtsman goes with the unit and is only steps away. Call us for more information including price and terms.
MIKE VAUX
477-7291 384-8075 (Pgr. 694)
LORNE BARR
ANYTIME 383-5484 (Res.)
D.F.H. REAL ESTATE LTD.

### PRIVATE SALE

SPACIOUS TOWNHOUSE
VIEWS, QUIET LOCATION
IMMEDIATE OCCUPANCY
REDUCED, MOVING
HAVE PURCHASED ELSEWHERE

Willing to take loss on like new townhouse. Enjoy the comfortable ease of living here with professional gardening and secure feeling of being able to leave home anytime without worry. 1570 sq. ft. living area plus 18x12 bright workshop, laundry, quality panelling and carpeted family or TV room, glass doors leadig to secluded back garden patio, 1½ bathrooms, kitchen eating area, living dining room, fireplace, sundeck, 2 or 3 bedroom (or den). Covered parking. Southern exposure panoramic views, bordering on 104 acre nature park, yet minutes to shopping, University etc. Now reduced to $53,900, a reasonable offer refused. 479-9592.

BROWN BROS. on BLANSHARD
"People Helping People"

T-HOUSE SPECIAL UNIVERSITY

With School OUT,

271 LOTS FOR SALE

BRENTWOOD
BUILD AMONG THE TREES
Eight newly-developed lots facing park in a quiet cul-de-sac. Lovely trees, ferns, wild flowers. All underground services, plus lighting, curbs and paving. Lot sizes 8,100 to 16,274 sq. ft. Prices $29,500 to $37,000. Terms if desired. Llanrair Crescent (off Wallace Dr. south of Marchant Rd.).
MARCONI REALTY
386-3941

LOTS
2 level lots in Central Saanich, over 7,000 sq. ft. Serviced. Asking $20,000.
1 almost 7,000 sq. ft. lot in Hillcrest area. Surrounded by fine homes. Asking $30,500.
BILL McCARTER 592-5970
HENDERSON REALTY LTD.
385-9741

1/3 ACRE
Fully serviced. No through road. Excellent Brentwood Bay setting. Very Private. Asking $16,276. Call Tom Evans 652-3620. Island Homes Ltd.

BUILDING LOTS AVAILABLE, $21,000. 652-1777. Building lots available $21,000 652-1777.

LAMPSON DUPLEX LOT, FULLY serviced, for sale. Or have built to suit your needs. 384-9793, 384-8391.

273 PROPERTY FOR SALE

1.77 ACRE FAMILY HOME, Brentwood Bay. Victoria Press Box 406.

¼ ACRE E. SOOKE, OCEAN views and Olympics, asking $23,500, after 5, 392-3447.

274 PROPERTY WANTED

CASH
Builder developer needs raw land, serviced land or projects, at any stage of development. All areas. No project too large or too small; quick decisions. Courtesy to all agents. Unicon Homes Ltd. 386-0130

HAVE LAND OR PROJECT?
We are interested in buying land for subdivisions, site for high, medium or low density, or revenue projects in progress. Phone Kasepi Construction, 386-6191.

WANTED: SUB-DIVIDEABLE land, property. We will help you subdivide. 652-1777.

280 ACREAGE FOR SALE AND WANTED

SAANICH PENINSULA
2 ACRES — ready for subdivision into ½ acre lots in North Saanich. Treed area. $53,000.
5 ACRES — pastoral valley setting close to town. City water and hydro close by. Excellent gardening soil. MLS 32594 at $67,900.
PHIL WARREN
477-7291 Anytime
D.F.H. REAL ESTATE LTD.

"ACREAGES"
Interested in mini farming or hobby ranching? We have a number of acreages available.— 11, ½, 3, ½, 4, 1, ½, and 1-acre properties. All close to town. Call for details:
386-3231 Shirt & Don Mills 478-6139
Block Bros. Realty Ltd.

2 ACRES
In quiet area of west Burnside. Lots of trees. $40,000. CLIFF SALMOND, GARDNER REALTY LTD. 385-7721 or 477-3626.

10-ACRE PARCELS
$39,800 WITH $2900 DOWN
388-6876 FOR BROCHURE

285 UP-ISLAND PROPERTIES

AFFORDABLE AT $20,000
Yes, this is a fully serviced lot located at Marble Bay, Lake Cowichan just minutes from the lake, plus a 12x50 mobile home fully furnished. For further information contact Dudy Wince at 746-6161 or eves. 746-6653.
J. H. WHITTOME & CO., LIMITED
68 Station Street, Duncan

AMERICAN WANTS TO SETTLE estate at a price for quick sale. Two room cabin, completely furnished located in the best deer hunting region on the upper west coast of Island, $7500. For details write Box 72, Zeballos, B.C., V0P 2A0. No realtors please.

OPEN SUNDAY, 1 TO 4 P.M.; 2-bedroom townhouses. Only 1 left in 14-unit, adult-oriented complex. Ideal for retiring. Price $28,900. 209 Moilliet St., Parksville. Phone 530-3295.

SHAWNIGAN AREA, 2.46 ACRES, frontage on two roads. $21,900 MLS. $3,000 down. Or trade for small boat, sewered lot or "fixer upper" home. Leo Van Dyk. 386-3585. Victoria Realty Ltd.

QUALICUM LARGE LOT FOR sale. Garret Road area. $15,300. 479-4727.

290 FARMS FOR SALE AND WANTED

PAYS FOR ITSELF
4.67 acres, 2 houses, 10-stall horse barn, riding ring, within 5-mile circle, only $35,000 down. 479-6259.

COBBLE HILL FARM PARCEL
61 ACRES ONLY $96,800
Good soil cleared 388-6876

293 GULF ISLAND PROPERTIES

A LOT OF LOVE
Has been put into this 5 ac. mostly level waterfront arable property on South Pender Island. Garden is in and there's plenty of fruit trees. 2 bedroom home sports gorgeous view to south. Double garage, large workshop, "Nellies Room" (fruit storage) and Pender's first log cabin coffee shop. This is truly unique and a natural gem at $80,000.

NORTH PENDER
100 Ac. ready for development. Pond can provide 2 million gal. water, faces south, many view sites, 650' waterfront. Good supply sand and gravel deposits.
Call Ted Dever 629-3371 or 629-3434 to arrange viewing. Macaulay Nicolls Maitland & Co. Ltd.

21 ACRES
WATERFRONT
NORTH PENDER ISLAND
High view treed acreage with large treed plateau area; rock cliffs to ocean; waterfrontage approx. 1200 feet with approx. 400 feet of gravel beach. $89,000. MLS 32851.
BRENT D. EWING
386-6424 658-5661
Bayshore Realty Ltd.

SALT SPRING ISLAND
4 treed lots, halfway between Fulford and Ganges. 1.94 acres to 12.7 acres. Water on 3 lots, hydro on road. Try your low down or trade on asking of $19,500 to $34,900.
DAVID BILLINGHAM
386-6288 598-6029
CEDRIC STEELE REALTY LTD.

RETIREMENT?
Beautiful 2-storey Penabode home on Saturna Island. 2 bedrooms, den, unique English pub rec. room, ocean view, close stores and ferry dock. Asking $69,000. Phone 539-2836.

2.74 ACRES NEAR FULFORD, Salt Spring Island. Recreation or build. View, power and well. $19,950. MLS. Leo Van Dyk. 386-3585. Victoria Realty Ltd.

SELL IT
FAST
THROUGH
CLASSIFIED
DIAL 386-2121

# Deaths and funerals

305 DEATHS and FUNERALS

BOULTER — Suddenly on June 27, 1978, Dr. W. Leland, beloved husband of Marjorie Boulter of Victoria, in his 82nd year. Survived also by one son, E. J. R. (Ron) Boulter; one daughter, Mrs. J. C. (Peggy) Gilley; four grandchildren, all in Vancouver; one sister, Mrs. K. Rankin, Picton, Ont.
Funeral service Friday, June 30 at 11:30 a.m. in Christ Church Cathedral, Quadra and Burdett. Dean Brian Whitlow officiating. Cremation. In lieu of flowers donations to the B.C. Cancer Society would be appreciated. Arrangements through the Memorial Society of B.C. and First Memorial Services Ltd.

BRYAN — Edward Denis of Victoria, formerly of Langley, B.C., peacefully at Glengarry Hospital on June 27, 1978, in his 95th year. Survived by his daughter, Mrs. B. Owen (Evelyn), Victoria; one sister, Ann, Detroit, Mich.; nephews and nieces.
Funeral service will be held Friday, June 30 at 1 p.m. in the Chapel of First Memorial, 4725 Falaise Drive, Canon W. E. Greenhalgh officiating. Cremation. Flowers gratefully declined. Arrangements through the Memorial Society of B.C. and First Memorial Services Ltd.

BURROWS — On June 25, 1978, at the Royal Jubilee Hospital, Dorothy Rae Burrows, aged 58 years, of 1453 San Juan Avenue, formerly of Banff, Alta. She is survived by her loving husband Jack; one daughter, Mrs. G. (Beverley) Purcell of Banff; three sons, Raymond of Sylvan Lake, Alta., Larry of Canmore, Alta., and Brian of Victoria; seven grandchildren; one sister, Mrs. J. (Margaret) Jess of Victoria; one brother, George Smith of New Westminster.
Funeral service in the FAMILY CHAPEL of McCall Bros. on Thursday, June 29, at 11:00 a.m. with the Rev. B. Molloy officiating. Interment at Mount View Cemetery, Banff, Alberta. (Flowers gratefully declined. Donations, if desired, may be made to the Cancer Fund, 657 Caledonia Ave., Victoria).

DAVEY — On June 26, 1978, at Royal Jubilee Hospital, Mr. Stephen Chappel Davey, aged 62 years, late of 1-1050 Richardson Street. He is survived by his loving wife, Mary, at the residence; son, Stephen, Port Hardy; one grandson, Shane, of Ucluelet, B.C.; a brother, Peter, of Burnaby; and sister, Mary Murray, Richmond; several nieces and nephews. Mr. Davey was a member of Britannia Lodge No. 73 AF&AM and a member of Britannia Branch No. 7, R.C.L.
Funeral service will be held on Friday, June 30th, at 1:30 p.m. in Hayward's Thomson and Irving Chapel, 1625 Quadra at Belmoral. Padre Tony Roberts officiating, followed by cremation. In lieu of flowers donations may be made to the B.C. Heart Fund, 1006 Blanshard Street.

DUROCHER — In Saskatoon, Saskatchewan, on June 25th, 1978, Mr. Walter Gordon Durocher, aged 39 years, born in Manning, Alberta. He leaves his mother, Mrs. Mary Jane Durocher, 313-703 Esquimalt Rd.; father, Mr. Robert Joseph Durocher Sr., Dawson Creek, B.C.; brother, Robert Durocher Jr.; sisters, Mrs. J. (Mabel) Barnes, Mrs. Marlene Jenkins, Mrs. T. (Beverley) Johnston and Miss Bernice Durocher; his brother and sister-in-law, Russell and Ann Durocher; grandmother, Mrs. Frances Le Foy, Vancouver, B.C., and eight nieces and nephews.
Service in Sands Mortuary Limited "Memorial Chapel of Chimes" on Friday, June 30th, 1978, at 3:00 p.m. Mr. W. J. Middleton of the Jehovah's Witnesses officiating. Interment at Royal Oak Burial Park.
SANDS — VICTORIA

GILROY — Bessie Gilroy, 93, at the Memorial Pavilion, Royal Jubilee Hospital, June 27, 1978. A native Nova Scotian, she has lived in Victoria since 1957. She is survived by two nieces, Miss Marion Gilroy of Vancouver and Mrs. Noreen Finley of New Brunswick.
Memorial service to be held in First United Chapel, 932 Balmoral Road, Victoria, at 2 p.m. on Thursday, June 29th. In place of flowers donation may be made to the Memorial Endowment Fund, First United Church. Arrangements through the Memorial Society of B.C. and First Memorial Services Ltd.

HITCHCOX—At the Royal Jubilee Hospital on June 26th, 1978, Mrs. Constance Hitchcox, aged 82 years of 1309 Brooke Street. Predeceased by her husband, Frederick W. Hitchcox in 1950. She is survived by three sisters, Mrs. Dorothy Murray, Mrs. Nellie Smith and Mrs. Elizabeth Brownsey, all of Victoria; several nieces and nephews.
Private funeral service will be held on Thursday, June 29th, in Hayward's Thomson and Irving Chapel, 1625 Quadra at Belmoral. Mr. Cedric Jones officiating followed by cremation. Flowers gratefully declined.

LEE — On June 27th, 1978, John Daniel J. Lee of No. 1409—450 Simcoe St., Victoria. Survived by his wife, Helen, and their loving family.
Cremation. Private service. Arrangements through the Memorial Society of B.C. and First Memorial Services Ltd.

McLEAN — Ada of Victoria, B.C., at Royal Jubilee Hospital on June 27, 1978, age 78 years. Predeceased by her husband, Edwin, in 1975. Survived by three daughters, Mrs. Ed Doherty (Irene), Nanaimo, Mrs. Jim Clements (Margaret), Victoria, and Mrs. George Porcher (Bobbie), Nanaimo; six grandchildren; also one sister, Mrs. A. Reyborn, California; nephews and nieces.
Memorial service Wednesday, July 5 at 2:30 p.m. in the Chapel of First Memorial, 4725 Falaise Drive, Rev. L. Butler officiating. Cremation. Flowers gratefully declined. Arrangements through the Memorial Society of B.C. and First Memorial Services Ltd.

PATERSON—On June 25, 1978, in Victoria after a lengthy illness Miss Christina N. Paterson, aged 84 years, late of 201—821 Linden Ave. She is survived by a loving sister, Mrs. Ann Wilson of Victoria, and numerous nieces and nephews. She had been predeceased by brothers, Robert, William, Stewart, and sisters, Isobel, Agnes and Jean. Miss Paterson was born in Uddingston, Scotland, and had been a resident of Vancouver Island for 69 years. She had been associated with R. Angus Ltd. for some 37 years.
Funeral services will be held at 10 a.m. Thursday, June 29th, in Haywards Thomson and Irving Funeral Chapel, 1625 Quadra St. Rev. B. Molloy officiating. In lieu of flowers, donations may be made to the Queen Alexandra Hospital, 2400 Arbutus.

PELKEY — In Victoria, B.C., on June 26th, 1978, Mr. Joseph Pelkey, aged 85 years. Born in East Saanich, B.C., late residence 2719 Mt. Newton Cross Road, Central Saanich, B.C. He leaves his sisters-in-law, Alice Sampson and Cecilia Pelkey; aunt, uncle, nieces, nephews and cousins.
Arrangements will be announced later by the Sands Funeral Chapel of Roses, Sidney, B.C.
SANDS — SIDNEY

SAITA — Katie Blanche Saita, aged 69 years, born in Winnipeg, Manitoba, in 1909, and resided in Vancouver since 1912, having recently moved to Victoria, called into the presence of Jesus her Lord, after a brief illness, on Tuesday, June 27, 1978. She is survived by her greatly beloved grand-niece, Rosemary Wigan Prettiove, and her husband, the Rev. John Prettiove, of First Baptist Church, Dallas, Texas; also survived by two sisters, Mrs. Lilla Ogden and Mrs. Beatrice Ramsay of Langley; 12 nieces and nephews; and cousin, Miss Fern Howden of Brandon. Predeceased by her husband, Harold Sakae Saita, D.O., Hon. M.D., Ph.D., March 28, 1978.
Funeral service in McCall Bros. Chapel, Johnson at Vancouver Streets, on Thursday, June 29, at 2:00 p.m. with the Rev. N. Archer officiating. Interment at Royal Oak Burial Park. (Flowers gratefully declined. Friends may donate Gideon Bibles, c-o Don Robertson, (402) 2626 Cook Street, 386-1797, or McCall Bros., 385-4465).

305 DEATHS and FUNERALS

SCRASE — John Francis suddenly at Toronto, on Monday, June 26, 1978, husband of Mary Helen Walker, Victoria, B.C.; father of Mrs. J. G. Manns (Susan), Saskatoon, Mrs. G. A. Penston (Frances), Edmonton; brother of A. E. Scrase, H. H. Scrase, Mrs. R. Machan and the late Bert and Tom Scrase and May Friel.
Service in St. Paul's Anglican Church, Dauphin, Man., on Friday at 2 p.m. Interment, Dauphin Cemetery.

SKERTCHLY — Jessie W., passed away peacefully June 27, 1978, at Cowichan District Hospital, in her 90th year. Predeceased by her husband, Duncan Skertchly, in 1958. She leaves to mourn, a son, Jack, and a daughter, Joan Mills, both of Duncan; five grandchildren, Joyce Fredericks, Captain Fred Mills and Linda MacGillivary, Gordon Skertchly and Vicki Skertchly; also three great-grandchildren, Joan Fredericks and Lisa and Ronald MacGillivary. No funeral, no flowers, please.

309 IN MEMORIAM

KELLETT — In loving memory of a dear husband and father Arthur, who passed away June 29, 1977.
Sadly missed and always remembered by loving wife Minnie and son Stan.

KUYVENHOVEN — In loving memory of Bert, who passed away June 29, 1976.
Time cannot steal the treasures
That we carry in our hearts,
Nor ever dim the shining thoughts
Our cherished past imparts,
And memories of him we've loved
Still cast their gentle glow
To grace our days and light our paths
Wherever we may go.
Always remembered by Delphina, Dwight, Trevor, Vincent and wife Nel.

THEY SHALL GROW NOT OLD AS WE WHO ARE LEFT GROW OLD, AGE SHALL NOT WEARY THEM, NOR THE YEARS CONDEMN. AT THE GOING DOWN OF THE SUN, AND IN THE MORNING, WE WILL REMEMBER THEM.
WITH GRATITUDE, SANDS

HOW TO WRITE
A GOOD
CLASSIFIED ACTION AD

1—IT'S BEST to start your ad with the name of the article or service you have to offer. If you have an apartment, room etc., for rent, or property for sale; start your ad with the location.

2—BE CLEAR. Readers respond more quickly and favorably when given complete, definite information. Always include the price in your advertisement.

3—MAKE IT EASY for the reader-prospect to reach you. Always give your telephone number or your name and address. If you do not have regular hours, state a preferred time for the prospect to get in touch with you.

4—PLAY SAFE. You get the greatest reader attention by using consecutive insertions. A six-day order is best and costs less, and you can, of course, stop your ad as soon as you get the results you want. You pay only for the days your ad appeared. Lower yearly rates are available to those who wish to keep their services or products before the public.

5—PLACE YOURSELF in the reader's position and ask yourself what you want to know about your offer. The answer you give will make a good Want Ad.

6—GIVE YOUR PROSPECT every inducement you can with good copy. Classified action ad readers have the money and are already interested in buying the merchandise or service you have to offer; the details and information you give are the most important

7—TO PLACE YOUR AD, call 386-2121, your direct line number to fast Want Ad action. A courteous, efficient advisor will be glad to help you word and place your order. And remember Classified Action Ads afford you the most complete coverage. Telephones are open 8:00 a.m. to 6:00 p.m. for you daily, Monday through Friday; 8:00 a.m. to 5:30 p.m. Saturday. Don't allow the reader to speculate

SELL IT
FAST
THROUGH
CLASSIFIED
DIAL 386-2121

310 FUNERAL DIRECTORS

Sands
FAMILY OWNED and OPERATED Since 1912
DEDICATED TO SERVING Vancouver Island Families
Victoria's 2 Dignified and Reverent Chapels
"Memorial Chapel of Chimes"
"Family Chapel of Memories"
1803 Quadra St.
Your seven community chapels

| | |
|---|---|
| VICTORIA | 388-5155 |
| SIDNEY | 656-2932 |
| COLWOOD | 478-3821 |
| DUNCAN | 746-5212 |
| LADYSMITH | 245-2231 |
| NANAIMO | 753-2032 |

We Care About Vancouver Island Families
Sands

McCalls
PRIVATE SERVICE
PRESTON, Mr. Ernest Clifford
THURSDAY
BURROWS, Mrs. Dorothy R. 11:00 a.m.—FAMILY CHAPEL
SAITA, Mrs. Katie Blanche 2:00 p.m.—FLORAL CHAPEL
DOHERTY, Mr. Norman 3:30 p.m.—FAMILY CHAPEL
TO BE ANNOUNCED
DRUSKIE, Mrs. Harriett
HOMEWOOD, Mrs. Alma
McCALL BROS. Floral Funeral Chapels
385-4465

Hayward's (B.C. Funeral Co.)
Thomson & Irving
Funeral Chapels
1625 Quadra St.
386-3505

CUNNINGHAM FUNERAL CHAPEL
1155 FORT ST.
Phone 384-5512 or 384-6624
Offering dignified moderate service for all. Geo. S. Cunningham, owner, manager.

FIRST MEMORIAL SERVICES
Serving the Public and Exclusive Area. Undertakers for the Memorial Society of B.C. 658-5244.

311 MONUMENTALS

MORTIMER'S
Monumental Works
FOUNDED 1877
709 KINGS RD. (at Douglas)
383-6421

STEWART MONUMENTAL Works Ltd.
ESTABLISHED 1896
Marble fireplace and tabletops
1403 May St. 384-3452
Memorial of Distinction

NOTICE TO CREDITORS AND OTHERS
ESTATE OF LLOYD ELMER ROBINSON also known as ROBIN ROBINSON
Notice is hereby given that creditors and others having claims against the estate of the above-named deceased, who died at Victoria, B.C., on or about August 16, 1976, are hereby requested to send them, properly verified by Statutory Declaration, to the undersigned at 302 Royal Trust Building, Victoria, B.C., before the 4th day of August, 1978, after which date the Administrator will distribute the said estate among the parties entitled thereto, having regard only to the claims of which he then has notice.
And all persons indebted to the said estate are required to pay their indebtedness to said Administrator forthwith.
Official Administrator for the County of Victoria.

LAND REGISTRY ACT
SECTION 162
In the matter of KENNETH STEWART ARMOUR and HILDA ALMA ARMOUR, Certificate of Title 34828W, and in the matter of lot 2, section 13, range 7, Quamichan District, plan 2298.
Proof having been filed in my office of the loss of said Certificate, I Hereby give notice of my intention at the expiration of Seven days from the first publication hereof to issue to the above-named, a Provisional Certificate of Title in lieu of such lost Certificate.
Any person having information with reference to such lost certificate is requested to communicate with the undersigned.
Dated this 14th day of June, 1978, at the Land Registry Office, Victoria, B.C.
H. T. Kennedy, REGISTRAR
Victoria Land Registration District.

NOTICE TO CREDITORS AND OTHERS
Estate of ONA MABEL NICHOLLS, deceased.
NOTICE IS HEREBY GIVEN that creditors and others having claims against the estate of Ona Mabel Nicholls, deceased, late of 1230 Balmoral Road, Victoria, B.C., are required to send full particulars thereof to the executrix at P.O. Drawer 788, Victoria, B.C., before the 31st day of July, 1978, after which date the executrix will distribute the estate among the parties entitled thereto, having regard only to the claims of which she then has notice.
NORA LANCASTER,
Executrix.
By her solicitors,
COX, TAYLOR, BRYANT

KILSHAWS
1115 FORT ST.
AUCTION
FRIDAY, 7 P.M.
As new 2-pce. Chesterfield Ste.
Single Hide-a-bed Sofa
Canadiana SETTEE and CHAIR
Attractive 9-PCE. DINING STE.
Maple Dinettes
Desk — Teawagon
Filing Cabinet
Chests and Dressers
RUGS
APT. SIZE REFRIGERATORS
RANGES
(5 Mo. Old) Portable COLOR TV SET
CHINA—GLASSWARE
BRIC-A-BRAC
Over 300 Lots for your inspection
KILSHAWS AUCTIONEERS LTD.
1115 Fort St.
384-6441
For your sale or cash guaranteed appraisal call
KILSHAWS

LUNDS
AUCTION FRIDAY 1:30 p.m.
PREVIEW: Thursday and Friday
FURNISHINGS: Hide-a-bed, Chesterfields, Roll-Top Desk, Oak Steno Desk and Exec. Chair, Sets Chairs, Beds, Bamboo and Other Occ. Tables, Metal Bed Frames, Headboards, MISC. Leaded Glass French Doors, James G. Stagg & Co. Pump Organ, 84 sq. yds. Green and White Shag and Other Carpeting. Box Lots: Kitchenware, Bedding, Miscellaneous, Cash Register, MUCH, MUCH MORE.
LUNDS AUCTIONEERS and APPRAISERS LTD.
926 Fort 386-3308

Public Works Canada — Travaux publics Canada

INVITATION TO TENDER
SEALED TENDERS for the projects or services listed below, addressed to the Head, Tenders and Contracts, Pacific Region, Department of Public Works, Canada, 1110 West Georgia Street, Vancouver, B.C. V6E 3W5, and endorsed with the Project Name, will be received until the specified closing time and date. Tender documents can be obtained through the above noted Department of Public Works, Vancouver office.
PROJECT
PR 014184 — Re-surface parking area and rampway at New Federal Building in Victoria, B.C.
Tender documents may also be viewed at the Construction Association of Victoria.
Closing Date: 11:00 A.M. PDST — 21 JULY, 1978
INSTRUCTIONS
To be considered each tender must be submitted on the forms supplied by the Department and must be accompanied by the security specified on the tender documents.
The lowest or any tender not necessarily accepted.
H. D. Ladoucier,
Head, Tenders and Contracts,
Pacific Region.

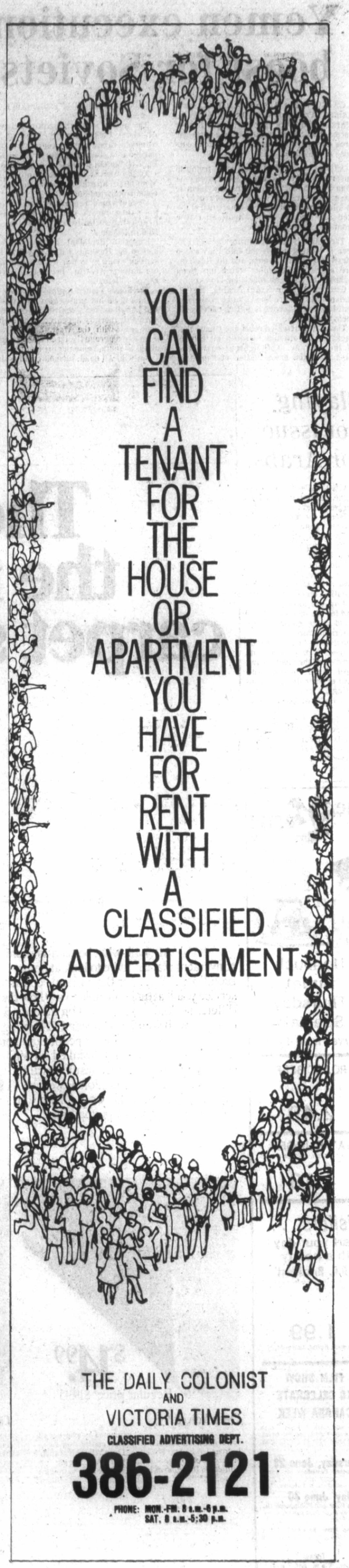

# Yemen execution boost for Soviets

CAIRO (AP)—The execution of South Yemen's President Salem Robaye Ali by his Marxist co-leaders appears to have further entrenched Soviet influence in a strategic area encircling moderate and oil-rich countries in the Middle East.

Ali was executed Monday after trying to oust members of his regime more pro-Soviet than he was, so the Russians now seem to have more influence than before over a 19-kilometre strait at the southern end of the Red Sea through which almost all traffic from the Suez canal passes.

The war-torn Ethiopian province of Eritrea is located across the Bab El Mandeb Strait from South Yemen, and the Russians are allies of Ethiopia, which has been fighting the Eritrean rebels for 17 years.

Governments in Saudi Arabia, Egypt, Sudan and Iran are known to be concerned that Russian influence is getting too close to their boundaries.

The militia defeated rebel army units that backed Ali's attempt to seize full control of the country. The fighting came two days after the assassination of President Ahmed al Ghashmi of conservative North Yemen.

The militia is under the direct command of Abdel Fattah Ismail, head of South Yemen's ruling central committee and regarded as a staunch supporter of the Kremlin. Now Ismail's authority is unchallenged.

To the west of Egypt, Libyan leader Col. Moammar Khadafy appears to have become solidly pro-Soviet.

Unconfirmed reports in the European press last month said the Russians are preparing to build a dam on the Blue Nile in Ethiopia.

Egyptian President Anwar Sadat—who kicked the Russians out of Egypt in 1972—said he would go to war if the reports about the dam prove true, because the Nile is Egypt's lifeline.

The South Yemen regime has been communist in all but name since 1969, when Ali and Ismail ousted a centrist government.

Ali had recently appeared to be trying to open ties with the West. Saudi Arabia tried to encourage the trend with $60 million in aid to South Yemen in the last two years.

But with Ali dead, turmoil could resume.

## *Slaying hot issue for Arabs*

CAIRO (AP) — The Arab League council will hold an emergency session Saturday to discuss the assassination of North Yemeni President Ahmed al Ghashmi, Cairo's Middle East news agency reported Tuesday.

It said North Yemen's conservative government, which accuses the Marxist regime in South Yemen of masterminding the assassination, asked for the meeting. It will be held at the league's headquarters in Cairo.

The agency said the league informed Arab governments of the date of the meeting and asked them to send the names of their delegates, indicating the level of representation had not been determined.

On Monday, fighting erupted in South Yemen between factions of the ruling National Front and President Salem Robaye Ali was seized and executed.


open tonight 'til 9 p.m.

the Bay

# Clearance of floor sample Appliances and TVs

**Mostly one-of-a-kind floor sample and discontinued models sold "as is". All items subject to prior sale.**

**Reg. 389.95. Baycrest Electric Range**
Continuous clean oven. White.
To clear, $327

**Reg. 389.95. Baycrest Automatic Washer**
18-lb. capacity tub. Water level selection. White.
To clear, $327

**Reg. 629.95. Baycrest Microwave Oven**
Floor model and limited number of new models.
To clear, $529

**1 only, Woods Kitchen Centre.** 3-in-1 unit in brown. Regular 404.95. To clear, $347

**1 only, G.E. Deluxe Self-clean Range.** Almond. Regular 879.95. To clear, $797

**1 only, G.E. Dishwasher.** Built-in model. White. Regular 419.95. To clear, $327

**1 only, Baycrest Built-in Dishwasher.** White. Regular 389.95. To clear, $297

**1 only, Hitachi 14" Colour T.V.** Walnut cabinet. Regular $447. To clear, $387

**1 only, Baycrest 20" Colour TV.** Cabinet slightly dented. Regular 499.95. To clear, $457

**1 only, Baycrest TV Stand.** Walnut, slightly marked. Regular 37.77. To clear, 17.77

Use your Baycard

TV and Appliances, Fourth Floor



the Bay

# The Bay announces the most comfortable carpet showroom anywhere.

# Your home.

After all, what better and more convenient place is there to look at home broadloom? With our Bay in-home consultant service you'll actually be able to see how the different colours and styles of broadloom co-ordinate with your home decor and lighting.

And what better people are there to deal with than The Bay's skilled carpet consultants? Our carpet consultants are experts in interior decoration as well as experts in carpeting. They can advise you on everything from proper padding and installation to professional colour co-ordination and room arrangement. And you'll receive a precise quotation on the spot.

So, if you're in the market for fine broadloom, 'phone The Bay for an appointment with one of our in-home carpet consultants.

And now is the perfect time during The Bay's special sale on fine broadlooms. Every broadloom on sale features 100% **Trevira Star*** Polyester for incredible wearability and static resistance. Plus Dupont's Teflon* carpet protector to resist stains and spills.

Floor Coverings, Fourth Floor

$14.99
Regular price: $19.95

**Deep Velvet**
Classic elegance and luxury highlighted by a burnished velvet finish in a carpet meticulously crafted from rich, lustrous Trevira Star Polyester. "Deep Velvet" is available in a choice of 20 high-lustred colours. And, like all Burlington Broadlooms in this sale, the 2 ply yarns have the twist permanently heat set to ensure greater resiliency.

$14.99
Regular price: $18.50

**Tivoli Gardens**
The sculptured look styled with a subtle toning of two colourations (two of the fashion features sought most often by today's shoppers). Sculpture cut and loop texture provide long lasting beauty and care-free maintenance. "Tivoli Gardens" comes in 15 colours and offers an exceptional amount of style and quality for the price.

$14.99
Regular price: $18.50

**Fashion Tone**
"Fashion Tone" has a rich saxony texture that adds elegance to every room setting. And, like all Broadloom in this sale, it offers the practical durability of long-wearing Trevira Star* Polyster. A new dimension in carpet styling. "Fashion Tone's" high-lustre yarns are plied with two harmoniously intermingled colour tones to create a softly shaded look of elegance in your choice of 15 decorator colours.

$12.99
Regular price: $15.95

**Bacaris**
High fashion luxury with a smooth saxony finish. From earth tones to vibrant shades the colour line is styled for today's most discriminating tastes. And with the added wearability of Trevira Star* Polyester, "Bacaris" provides the ultimate luxury and durability for the dollar.

*Registered Trade Mark

Hudson's Bay Company

**When you're thinking of floor coverings, it's hard not to think of The Bay.**



the Bay

**Nonsuch Buffet Thursday Specials**
*Served from 4 p.m.*

**ROAST BEEF**
With Yorkshire pudding, mashed potatoes, vegetable, tea or coffee.
**2.49**

**BAY BURGER**
For the children, with ice cream and soft drink.
**1.19**

***Visitors . . .***
**Start your day with a hearty "B.C. Breakfast"**
Either ham, bacon or sausages (depending on the day) with scrambled eggs, hash browns, muffin or cheese biscuit, small juice, tea or coffee. Served daily from 9:30 to 11 a.m.
**1.99**
*Nonsuch Buffet, Lower Main*

**FILM SHOW TO CELEBRATE CANADA WEEK**
Presented by Ask Mr. Foster Travel Service and The National Film Board all this week in the 4th floor Douglas Room.

**Thursday, June 29**
**Helicopter Canada** gives Canadians a magnificent view of their fellow Canadians and country.

**Friday, June 30**
**Come Paint and Photograph Us.** About Newfoundland painter, Christopher Pratt.

**Eskimo Artist, Kenojuak.** A film essay showing the artist at work and her environment.

**Times:**
**1 p.m., 4 p.m. and 7 p.m.**

# Battle of festivals expensive contest

QUEBEC (CP)—Canada Day events here this weekend will be overshadowed by a giant Quebec government-sponsored pop festival marking the 370th anniversary of Quebec City's founding by Samuel de Champlain.

Pop festival organizers say Sunday's event on the Plains of Abraham—starring comedian Yvon Deschamps and singers Diane Dufresne and Edith Butler—is not a political gesture.

"It doesn't matter if you are a federalist or a Pequiste," says Andre Boily, the festival's director.

The event will "remind everyone of the importance of the founding of Quebec in the history of North America, and of the role Quebecers have played in America throughout the years."

The provincial government has earmarked $800,000 for the show.

The free concert, expected to attract 100,000, will be televised live by the CBC French network.

The timing has puzzled some people.

"Who ever heard of celebrating the 370th anniversary of anything?" asked one municipal leader.

"It was entirely their idea and not ours," he said of a Quebec order-in-council establishing the festivities under direction of Premier Rene Levesque's office.

Festival organizer Boily replied, "Why not? The show is closely linked with the peak of Quebec City's tourist season."

The celebrations come a week after St. Jean Baptiste festivities—renamed Quebec National Day.

Canada Week events in Quebec are costing the federal government about a quarter of its $4.5-million Canadian budget, while the Quebec government is spending more than $3 million on this and St. Jean Baptiste festivities.

Federal events in the province include a bicycle race on a 657-kilometre course between Montreal and Quebec City, various historical displays, local dances, concerts and fireworks shows. The events will involve 120 Quebec communities, compared to last year's 25 to 30.

Some Quebec artists such as Robert Charlebois, comedian Deschamps and Ms. Dufresne, have turned down offers to play for Canada Week concerts in the province.

COLONY MOTOR INN
TOM MIDDLETON
AT THE PIANO
3-30 385-2441
COACH LIGHT ROOM

## APOSTLES PROTEST EXPULSION, IMPRISONMENT

OTTAWA (UPI)—A group of Apostles of Infinite Love paraded on Parliament Hill Wednesday to protest expulsion of 16 of their members from the Caribbean island of Guadeloupe and the imprisonment in Quebec of Father Jean-Gregoire.

Sister Claire, one of 33 women from the St. Jovite, Que., monastery, said the expulsion of 16 missionaries from Guadeloupe was made on recommendation of the island's Archbishop Oualli.

"It was an act of jealousy," she said.

Father Jean-Gregoire was refused bail two months ago in connection with charges that the St. Jovite monastic school forcibly held two children.

# Licence support dropped

The B.C. Wildlife Federation board is recommending to its membership withdrawal of support for salt-water sports fishing licences.

"This was not an easy decision for my board to make," said president Richard Cole, "particularly in light of the fact that it was this federation which was the first proponent of a licence.

"The ministry's capitulation to the demands of the United Fishermen and Allied Workers Union for the removal of one of the strongest advocates sports fishermen had in the department—Dick Crouter—was a slap in the face to sports fisherman," Cole said. "In addition, the unprecedented early opening to commercial troll fishing of coho, one of the prime sports fish, is taken as a sign of the contempt the present staff has for the concerns of sports fishermen.

"These acts, taken in concert with the department's lack of commitment to habitat at a senior level in the Pacific region, left our board no choice," Cole concluded.

## Lightning kills girls, soldier

STADTPROZELTEN, West Germany (AP) — Two West German high school girls and a U.S. soldier were killed when lightning struck the medieval castle tower they were climbing, police said. A second U.S. soldier survived the strike and was reported in stable condition with facial burns.

## Doors closed

Due to the Canada Day holiday, the Greater Victoria Public Library and all branches will be closed Saturday.

the Bay

Big Catch Fishing Specials

**Pirken Lure**
Jim Gilbert special, drift fishing lure imported from Denmark. Silver with black back. 25 or 40 gram. Reg. $1.95 and $2.25.
Sale, 1.79

**Helin Flatfish**
For trout and salmon. F4, 5, 6 or 7 sizes in assorted colours. Reg. $1.59.
Sale, 1.29

**Pal Flasher**
No. 3 chrome dodger for anchovies and strip. Regular 4.79.
Sale, 2.49

**10 lb. Weight**
Round, lead ball for downrigger. Regular 7.50.
Sale, 5.99

**Pocket Style Fisherman**
Fold away rod, line and reel can be worn on belt. Great for backpackers or to carry in glove compartment. Reg. 18.99.
Sale, 14.99

**Peetz No. 4601 Roller Rod**
One-piece, med. flex salmon rod for handling wire line. Reg. 49.98.
Sale, 38.99

**Les Davis Monofilament**
Quality line for spinning or drift fishing. 300 yard spools in 10-, 12- or 15-lb. test. Regular 5.89.
Sale, 4.69

**9-ft. Bonanza Spinning Rod**
The most popular with shore casters. Green. Regular 21.98.
Sale, 16.99

**Scotty Rod Holder**
All side, stainless steel rod holder complete with bracket. Reg. 7.49.
Sale, 5.89

**Crab Trap**
Locally made, 2-door collapsible Prince crab pot. Black. Reg. 13.99.
Sale, 9.99

**Cod Jigger**
No. 96 silver-plate cod jig. 96-gram size. Regular 2.50.
Sale, 1.89

**Perfect Planer**
Large, 3/0 planer is a Brentwood special. Pink. Reg. 5.39.
Sale, 3.89

**Smoker Chips**
Assorted wood chips for Little Chief Smoker or barbecue. Reg. 1.89.
Sale, 1.29

**Freezer Top No. 1 Bait Box**
Brown, refreshment or bait box with refreezable lid. Regular 5.99.
Sale, 4.99

**Plano Tackle Box**
Model 6600 is ideal for saltwater use. Has 3 cork-lined trays and is a 2-tone blue. Regular 29.98.
Sale, 26.99

Sale ends Friday, June 30

Sporting Goods, Lower Main

Hudson's Bay Company

Baymart means savings

Save on T's and sandals

**Juniors' T-shirts**
Choose from a wide assortment of polyester and cotton Tees and a famous maker. Assorted styles and plains and fancies. White, red, blue, pink, beige. Sizes S,M,L.
5.99
Baymart Young Apparel, Lower Main

**"Simon" T-shirts**
Famous fashion Tees, in assorted plain colours with contrasting trim. Choose from polyester/cotton or pure cotton styles. In sizes XS, S, M, L. Great summer looks!
5.99
Baymart Men's Furnishings, Lower Main

**"Joyce" substandard shoes**
We've got a fantastic group of sandals, in three popular styles, assorted sizes and colours. Slight flaws will not affect wear. Don't miss this value!
9.99
Baymart Ladies' Shoes, Lower Main

Prices in effect until Friday.

Baymart Where fashion is always affordable

The Bay open tonight 'til 9 p.m.

Hudson's Bay Company

SHOP EASY FOODS
• 230 COOK ST. •
• COLWOOD PLAZA •

OPEN SUNDAYS 10 A.M. TO 5 P.M.

PRICES EFFECTIVE WED., JUNE 28th TO SUN., JULY 2nd. COLWOOD WILL BE CLOSED SAT., JULY 1st.

HOT HOUSE TOMATOES
Local Grown Canada No. 1
LB. 69¢

CANNED HAMS
MAPLE LEAF 1½-LB. TIN ..... 3.39

ICE CREAM
Family Style or Big Dipper ASSORTED FLAVOURS 4-litre pail 2.69

TEA BAGS
Salada Pkg. of 120 BAGS ..... 3.39

FROZEN PEAS
Frozo Choice 2-LB. BAG 57¢

# Super chinook fishing reported at Nanaimo

**Well known Nanaimo fisherman George Nosky has opened the Golden Triangle Enterprises Ltd., in the Terminal Park area in Nanaimo and already it has become recognized as a drop-in centre for anglers to call for gear and fishing information. Open seven days a week it has been registered as a *Colonist* King Fisherman weigh-in station.**

Nosky reports "some of the best early chinook fishing he has seen in the Nanaimo area in eight years" off that city's waterfront now. "The area from the red can buoy at the entrance to Departure Bay, through Neck Point to the Brickyard has been very productive for drift fishermen using Buzz Bombs, Pirkens, Sildas and Deadly Dicks, with many fish in the 14 to 18-pound class and some 20s and 25s."

Strip casters were doing well until the dogfish moved into the area. The strippers were using four and five-inch minnows. Trollers found most action in the Entrance Island, Gabriola across from Harmac, Five Fingers and Hodgins Rock areas. In early mornings trollers have been using two to eight ounces, but in late afternoon until dark they have been going very deep . . . as deep as 250 feet with downrigger.

Nosky says south of Ladysmith Harbor entrance has been good from Saltaire beach to Coffin Point.

Bluebacks, now in the coho size range, have been taken from all mid-Island areas, he says.

Latest King Fisherman entries:

**FISHING OFF Otter Point was hot for Robert Gosnell, left, and Mike Hodgson who caught a nine-pound King Fisherman Contest leading coho, plus 20 chinooks including a 47½-pounder and 30, 26, two 25's, 21, 10, 12, seven, and six-pounders.**

## King Fisherman

### SPRING (CHINOOK)

**Cheanuh Marina**
Ron Ekstrom; 25.0, Becher Bay, Strip Teaser.
John Gordon; 26.12, Beechey Head, Super Minnow Teaser.
D. W. Watson; 26.8, 23.8, 14.0, Beechey Head, anchovy.
Gary Shepheard; 27.8, Beechey Head, Rhys Davis Strip Teaser.
S. Lowrence; 27.8, 15.0, 15.0, Beechey Head, anchovy.
Steve Callander; 27.8, Beechey Head, anchovy.
John Isherwood; 27.0, 37.0, Trap Shack, Strip Teaser.
Brian Walmsley; 28.8, Becher Bay, minnow.
Gary Orrico; 29.0, Beechey Head, Strip Teaser.
Ralph Phillips; 30.0, 10.0, Trap Shack, Strip Teaser.
Rene Bouchard; 30.8, Beechey Head, anchovy.
Wally Yater; 30.5, Becher Bay, anchovy.
Peter Heppner, calgary, Alberta; 35.4, Trap Shack, anchovy.
Jim Shultz; 32.8, Trap Shack, anchovy.
J. Szauer; 36.0, Beechey Head, Strip Teaser.
Dave Tremblay; 25.5, Trap Shack, minnow.
M. Haywood; 23.0, Beechey Head, minnow.
Peter Tissari; 24.0, Beechey Head, anchovy.
Jim coupland; 28.8, Beechey Head, Strip Teaser.
Ruby Ralph; 19.4, Trap Shack, Strip Teaser.
H. G. Timko; 25.0, Church Island, Strip Teaser.
W. E. Hook; 7.0, Aldridge Point, Strip Teaser.
Gus Murcheson; 29.0, 32.0, Beechey Head, minnow.
Tarzan Zerbini; 26.8, Beechey Head, anchovy.
Stan Kern; 14.0, Trap Shack, Minnow Teaser, anchovy.
Mark Tripleff; 30.0, Trap Shack, Strip Teaser.
D. W. Watson; 8.8, Trap Shack, anchovy.

**Esquimalt Service**
John Lukas; 17.5, Beechey Head, anchovy.

**James Bay Anglers**
Brian Cooper; 28.12, 18.4, Beechey Head, minnow.
T. Nickolchuk; 22.6, Beechey Head, Strip Teaser.
A. H. Thompsett; 10.8, 11.10, Brotchie Ledge, Strip Teaser.
Anita Fenske; 6.4, Albert Head, hootchie.
Mark Twidle; 9.0, Clover Point, minnow.
Ray Rann; 9.0, Clover Point, minnow.
Greg Shave; 12.9, flag pole, silver Squirt.
Ernie Erb; 12.14, Clover Point, Strip Teaser.
G. B. McKay; 7.8, Constance Bank, minnow.
Fred Garside; 13.12, Albert Head, Strip Teaser.
Doug Parker; 11.10, Beechey Head, Strip Teaser.

**Oak Bay Marine**
W. D. Hayler; 9.0, flats, Strip Teaser.

**Van Isle Marina**
Adam Ozero; 16.0, 17.0, 11.8, Active Pass, Strip Teaser.
Edith Ozero; 12.8, 10.8, Active Pass, Strip Teaser.

**Smitty's Marina**
F. G. Smith; 12.8, 8.8, James Island, Super Strip Teaser.
Ron Flower; 8.0, 8.0, Sidney Spit, Strip Teaser.

**Bucky's Sport Shop**
Steve White, Duncan; 18.8, Sansum Narrows, herring.

**Diamond Store**
H. E. Jacobson, Ladysmith; 6.6, Coffin Point, Strip Teaser.

**Ivy Green Marina**
A. W. Jordan, Ladysmith; 26.8, Ladysmith, green hootchie.

**Ship & Shore Marina**
May Mulligan; 7.12, Deep Bay, Tom Mack.
Owen Redman; 5.4, Lambert Channel, Tom Mack.
Daniel Gresiuk, Clearwater; 8.7, Chrome Island, yellow Flashtail.

**Juan de Fuca Trailer Park**
Rob Gosnell; 30.8, 25.0, Otter Point, anchovy.
Mike Hodgson; 20.8, 20.0, 11.8, 5.0, 25.8, Otter Point, anchovy.
N. A. Cunningham; 18.0, Otter Point, minnow.

**Pedder Bay Marina**
Paul Awalt; 37.8, Trap Shack, anchovy.
John Boyko, Ladysmith; 31.8, 18.0, Beechey Head, anchovy, plug.
David Danyluck; 15.0, Pedder Bay, Strip Teaser.
Reg Book; 7.0, 10.0, Bentinck Island, Strip Teaser.
P. Okano; 25.8, 33.0, 22.8, 29.0, Church Rock, Race Passage, Strip Teaser, anchovy.
D. A. Praud; 6.8, Church Rock, anchovy.
Anne Dawe; 8.0, Church Rock, Strip Teaser.
Norm Dawe; 10.12, Church Rock, Strip Teaser.
R. Greenlee; 13.8, Trap Shack, Strip Teaser.
Rick Pegg; 6.8, 10.8, William Head, Strip Teaser, anchovy.
P. R. Chilton; 11.0, Church Rock, anchovy.
Peter Lunness; 16.0, Pedder Bay, Buzz Bomb.
G. Shechosky; 12.8, Church Rock, anchovy.
F. M. Newton; 7.8, Church Rock, anchovy.
Ken Alexander; 13.8, Church Rock, Strip Teaser.
Jim Drinkwater; 7.8, Pedder Bay, anchovy.
Stan Johnston; 11.4, Pedder Bay, hootchie.
F. M. Newton; 6.8, Whirl Bay, Strip Teaser.
G. Gardner; 24.8, Pedder Bay, Herring Strip.
K. H. McCoy; 15.0, Bentinck Island, Strip Teaser.
J. Boyko, Ladysmith; 22.0, Aldridge Point, anchovy.
Alf Armitage; 35.0, Church rock, Krippled Minnow.
Gary Gardner; 31.0, Trap Shack, Strip Teaser.
G. A. McLaren; 22.0, Race Rocks, hootchie.
Ed Clapham; 24.12, Race Passage, Strip Teaser.
Fred Lockett; 16.8, Church Rock, Strip Teaser.
F. Morgan; 7.0, kelp bed, Lucky Louie.
Eveline Scattergood; 5.2, Church Rock, Strip Teaser.
Ray Goulet; 20.0, Pedder Bay, Buzz Bomb.
Frank Newton; 10.0, Whirl Bay, herring.
Wilf Kirzinger; 18.8, Church Rock, Strip Teaser.
Dave Rees; 18.8, Church Rock, Strip Teaser.
Werner Probst, Richmond; 27.0, 19.8, Church Rock, anchovy.

**Colonist**
Larry Quast; 21.0, Albert Head, minnow.

**Bosun's Marina**
Cliff Sim; 13.8, Sidney Spit.
G. McCoy; 5.6, Provost Island, Strip Teaser.
M. McCoy; 6.8, Provost Island, Strip Teaser.
Ian Murray; 12.8, 11.8, Sidney Spit, Stingsilda.
T. R. King; 8.8, Sidney Spit, Pirken lure.
Gordon Howard; 6.0, Sidney Island, Pirken lure.

**Harvey's Sporting Goods**
Gary Nunn; 14.0, 12.8, 7.0, James Island, Pirken lure.
Rodney Nunn; 11.11, James Island, Pirken lure.
Mark Nunn; 12.14, James Island, Stingsilda.

**Brentwood Boat Rentals**
Jim Pengelly; 11.6, Indian Bay, minnow.
Monte Preston; 10.8, Bamberton, Strip Teaser.
Derek Lorimer; 6.14, Sheppard Point, Strip Teaser, herring.
Michael Hendra; 7.6, McKenzie Bay, Strip Teaser.

**Miner's Bay Trading Post**
Fred Bennet, junior, Mayne Island; 21.8, 13.5, Active Pass, herring.
Connie Bryan, Mayne Island; 15.5, 7.11, Active Pass, plug cut herring.
Wayne Bryan, Mayne Island; 12.4, 7.12, 17.0, 12.14, Active Pass, plug cut herring.
A. B. Morrison, Vancouver; 9.10, Active Pass, plug cut herring.
Peter Higginbottom, Mayne Island; 9.11, Helen Point, plug cut herring.
Bev Burden, Mayne Island; 10.6, Active Pass, plug cut herring.

**Anchor Marina**
David Chandler, Duncan; 18.8, 16.4, Bold Bluff, plug cut herring.
D. W. Chambers, Duncan; 11.0, Bold Bluff, green hootchie.
Nelson Shillito; 12.5, Bold Bluff, plug.
Trina Yates, Duncan; 7.6, Cowichan Bay, herring.
Alex Gilray, Cobble Hill; 5.4, 7.0, Sansum Narrows, plug cut herring.
Heather Patenaude, Cowichan Bay; 10.0, 12.0, Bold bluff, plug cut herring.

**Bluenose Marina**
Terry Schiller, Duncan; 21.4, 14.4, Cowichan Bay, Strip Teaser.
T. de Graaf, Duncan; 15.3, Sansum Narrows, Strip Teaser.
L. Anderson, Cowichan Bay; 14.8, 7.9, 16.0, 9.8, Sansum Narrows, herring.
Gordon Gauder; 16.0, 8.0, Bold Bluff, Herring Strip.
Joe Hooper, Duncan; 16.0, Bold Bluff, plug cut herring.
Bill Pannell, Cobble Hill; 14.0, 14.8, Bold Bluff, Herring Strip.
Allan Soderqist, Duncan; 10.8, Bold Bluff, Herring Strip.
Bill Cooper, Duncan; 17.8, Bold Bluff, plug cut herring.
Richard Cooper, Duncan; 16.0, Bold Bluff, Strip Teaser.

**Four Seasons Resort**
Natalie McInnis, Ladysmith; 9.0, Thrasher Rock, Strip Teaser.

**Brechin Point Marina**
Peter McMullen, Nanaimo; 21.4, Neck Point.
Murray Martin, Lantzville; 20.1, 5.7, Clarke Rock, Buzz Bomb.
Margo Lighthart, Nanaimo; 19.6, Snake Island, Strip Teaser.
George Wilks; 7.12, Bamberton, minnow.
Cyril Robins; 5.2, 5.5, 6.0, 6.12, McCurdy Point, Krippled K.
Steven Davies; 6.0, 6.12, Brentwood Bay, Krippled K.
J. Cashin; 12.10, Chesterfield Rock, Radiant Squirt.
Sally Anvik; 5.10, Senanus Island, Strip Teaser.

**Tsartlip Boat Ramp**
Ron McCredy, junior; 12.0, Brentwood Bay, Strip Teaser.
R. Hutton; 6.0, The Boulder, Strip Teaser.
George Ohrn; 5.0, Bamberton, minnow.
E. Bringsli; 18.6, Five Finger Island, Pirken lure.
Jim Sator, Nanaimo; 16.0, Five Finger Island, Strip-casting.
Allan Tew; 10.14, Five Finger Island, Minnow Teaser.
Clark Baker, Nanaimo; 6.0, Neck Point, Strip Teaser.
R. Shelley, Nanaimo; 5.10, Five Finger Island, Flashtail.
Doug Bell, Nanaimo; 17.6, Hudson Rock, Herring Strip.
John Muma, Nanaimo; 13.12, Snake Island, white hootchie.
Don Podritske, Nanamo; 5.1, Five Finger Island, green hootchie.
Danny Lee, Nanaimo; 6.8, Neck Point, Strip Teaser.
J. H. Lamb, Nanaimo; 12.6, Five Finger Island, Strip Teaser.
Ed Thorpe; 8.14, Brickyard, hootchie.

**Beachcomber Marina**
Gordon Trites, Nanoose; 15.0, 7.0, spar buoy, green white hootchie.
Mel Cyra, Delta; 9.8, 8.0, 7.8, Lasquetti Island, yellow Andy Thomas.

**La Bella Vista Resort**
John Pickard, North Vancouver; 8.0, Bowser Bay, Flashtail.
Douglas Pickard, North Vancouver; 7.0, Bowser Bay, Flashtail.

**Deep Bay Auto Court & Fishing Camp**
John Porter; 14.0, Castle Rock, Buzz Bomb.

**Bate's Beach Boathouse**
Harold Smith, Courtenay; 22.2, Bate's Beach, Lucky Louie plug.
M. McHale, Courtenay; 15.2, Bate's Beach, plug.
Richard Cronk; 17.15, Bate's Beach, Strip Teaser.
Don Reeken; 21.13, Bate's Beach, Rex Field plug.
Bob McHale, Courtenay; 13.3, 14.13, Bate's Beach, Rex Field plug.
Dianne Seip, Burnaby; 8.6, Bate's Beach, Rex Field plug.
Al Longstreet, Duncan; 9.8, 6.0, Bate's Beach.
D. McSween, Comox; 6.4, Bate's Beach, Herring Strip.
Glen Lange, Courtenay; 16.5, Bate's Beach, Rex Field plug.
Denis McHale, Burnaby; 5.11, Bate's Beach, Lucky Louie plug.
Brenda Malyea, Courtenay; 9.13, Bate's Beach, hootchie.
Ron Moore, Courtenay; 10.12, Bate's Beach, Rex Field plug.
Glen Lange, Courtenay; 12.2, Bate's Beach, Rex Field plug.

### COHO

**Salmon Point Resort & Trailer Park**
Harold Gollimer; 6.0, 5.8, 5.8, Salmon Point, Radiant Squirt.

**Ship & Shore Marina**
Joan Broadfoot; 5.3, Deep Bay, Krippled K.

**La Bella Vista**
Marg Rice; 5.1, Bowser Bay, Tom Mack.
G. W. Petch; 5.0, Bowser Bay, Tom Mack.

**Cheanuh Marina**
Jim Karakal; 6.8, Trap Shack, minnow.

**Pacific Lions Marina**
Wallace Wood; 5.8, Seal Rock, Strip Teaser.
F. Hobbs; 6.0, Beechey Head, Strip Teaser.

**Bate's Beach Boathouse**
Bert Cronk, Courtenay; 5.7, Bate's Beach, Herring Strip.
Chris Wacey, Courtenay; 5.1, Bate's Beach, Flashtail.
Michel Ethier, Courtenay; 5.2, 5.3, 5.1, Bate's Beach, Strip Teaser.
D. McSween, Comox; 5.12, Bate's Beach, Herring Strip.
Harold Smith, Courtenay; 5.6, Bate's Beach, Tom Mack.

**Deep Bay Auto Court**
Dawn Kifiak, Port Alberni; 5.5, Norris Rock.
Terry Beety, Bellingham, Washington; 5.5, Flora Island, yellow Action Flashtail.
Doris Smith, Qualicum Beach; 5.7, 5.4, Norris Rock, Strip Teaser.
Fred Isacson; 5.2, 5.4, Norris Rock, Strip Teaser.
Jim Parsons; 5.10, 5.6, Norris Rock, Strip Teaser.
Ken O'Connor; 5.13, Norris Rock, Henry Smith.

**La Bella Vista**
Douglas Pickard, North Vancouver; 6.0, Bowser Bay, Flashtail.
G. W. Petch; 5.0, 5.4, 5.8, 5.0, Bowser Bay, Henry Smith.

**Brechin Point Marina**
Peter McMullan, Nanaimo; 5.12, Neck Point.
Lee Thorpe; 6.2, Brickyard, hootchie.
Danny Lee, Nanaimo; 6.2, 5.6, Texada Island, Strip Teaser.
John Muma, Nanaimo; 5.1.
James Watson, Nanaimo; 5.6, Five Finger Island, hootchie.
F. Gorrow, Nanaimo; 5.8, Five Finger Island, Apex Hot Spot.

**Juan De Fuca Trailer Park**
Mike Hodgson; 5.0, 9.0, Otter Point, anchovy.

### LAKE TROUT

**Caycuse House No. 68**
Claire Gibson; 2.0, 1.4, 3.12, Cowichan Lake, worm.
Howie Gibson; 1.2, Cowichan Lake, worm.

**Lakeshore Service**
A. H. Hodson, Port Alberni; 3.14, 2.2, Sproat Lake, Flatfish.

**Cedars Resort & Marina**
Kay Larche; 1.0, 1.0, Cowichan Lake, Gang troll, worm.


COLONY
MOTOR INN
TOM MIDDLETON
AT THE PIANO
385-2441
COACH LIGHT ROOM

Island Saw Co.
617 Chatham Street 385-5500

the Bay
Thursday only!
40% off
Fashion Fabrics

Don't miss this one-day wonder! Thursday only, our entire stock of fashion fabrics is on sale at a fabulous 40% off. We're going to all lengths to save you money! Buy now and whip up a new wardrobe at a fraction of the regular price.

Fabrics for skirts, blouses, sundresses . . . you'll save on them all during this great department-wide discount. Be right in at 9:30 to get the best of the bargains. We'll be waiting for you!

Personal shopping only!

*Fashion Fabrics, Second Floor*

open tonight 'til 9 p.m.

Hudson's Bay Company

SHOW YOUR COLORS CANADADAY Celebrate Canada Week, June 25th to July 1st.

Hudson's Bay Company

the Bay
Semi-annual Wetherall Sale
Invest now and save
20% to 50%

As a smart shopper, you know that a Wetherall garment gives you fashion versatility, quality tailoring and dateless design. When you make a Wetherall purchase, it's not a shopper's impulse, but rather a shrewd investment.

Make your fashion investment even more profitable by buying now. Until July 29th, we are offering our famous classic styles as well as new designs in wonderful wools at 20% to 50% off. Reversible capes, coats, suits, dresses and hats, regular $25 to $375—now only 16.66 to 281.25! Personal shopping only, please. All sales final.

*Wetherall Bond Street Sportsclothes, Second*

Hudson's Bay Company

"I'M NOT DEAF"
"I just don't understand some words or what some people say."

Shown twice actual size

If you have said this . . . Premium Miracle Ear may be your answer.

Clinical tests of this aid show better word understanding at less volume. Comfortable, convenient, small in size. This little hearing aid delivers. 30-day trial, 100% money back guarantee.

DAHLBERG HEARING AID SERVICE
The Bay, Third Floor
1701 Douglas St., Victoria
385-5414 or 385-1311

Hudson's Bay Company

# The Daily Colonist.

*Vancouver Island's leading newspaper since 1858*

**Sunny, high 25**
Weather Details on Page 2

No. 167 — 120th Year | Victoria, British Columbia, Thursday, June 29, 1978 | 15¢ Daily, 30¢ Sunday


# No relief in sight for beer drought

B.C. appears to be in for a worse beer drought than originally expected with the collapse of talks in Vancouver.

With the industry lockout three weeks old today there was no hint of new talks.

The latest setback came with the rejection at the negotiating committee level—and in a test vote at one brewery—of a double offer the industry had described Tuesday as the best of its kind ever made to brewery workers in North America.

In the test case—Molson's in Vancouver—employees voted 99.5 per cent against the offer, citing the need for an improved cost-of-living adjustment clause.

Union spokesman John Langley said the Molson vote therefore kills the offer for employees at Carling-O'Keefe, Labatt's and Columbia Brewery.

Langley said the major problem is the companies' position on the COLA, with the Brewery Emloyers' Labor Relations Association offering a lump-sum payment at the end of the contract.

Each side said Wednesday that it was waiting for the other to initiate new talks.

Affected are 1,200 production and 200 distribution employees who have been off the job since O'Keefe workers went on strike last month and a lockout at the other companies was implemented June 8.

Union officials representing Labatt's employees in Victoria had earlier played an active role in negotiations, but have remained out of the picture since their own talks ended unsuccessfully a week ago.

On Tuesday the Brewery Employers Labor Relations Association said its one and two-year offers represented the best the brewing industry had ever made on the continent. They would have meant $9.58 an hour for a machine operator on ratification and $10.05 on April 21, 1979. The companies also offered a lump-sum cost-of-living allowance to all regular employees and other improvements to benefits.

The industry said last week the average wage was $9 an hour at Molson's, $8.78 at Labatt's, $8.68 at Carling O'Keefe, and $8.31 at Columbia.

The lockout action by Labatt's in Victoria and New Westminster, Molson's in Vancouver, and Columbia Brewery at Creston began June 8 following a strike that started last month at Carling O'Keefe in Vancouver.

The lockout put 1,400 brewery production and distribution employees out of work and has ended or curtailed the work of anywhere from 4,000 to 6,000 hotel and pub employees in the province.

## *And the alternatives are evaporating, too*

Consumer and Corporate Affairs Minister Rafe Mair Wednesday said the beer strike-lockout was forcing many beer-lovers "to alternatives."

Normally slow-moving brands of wine and liquor are leaving the shelves at ever-increasing speed and temporary "out of stock" signs are going up all over the province.

Adding to the woes of imbibers is the loss of 62 Hiram Walker products because of a strike at the distillery and the short supply of Jordan and Ste. Michelle Wines owing to a strike some time back.

The biggest shortage still involves beer, with new supplies unavailable in B.C. for the last three weeks.

Some beer is coming in from the United States but Mair said the supply can't keep up with demand and "warehouse inventories of imported beers are almost depleted."

As the supplies dwindle, the problems increase.

"Domestic wines can be re-stocked within a few weeks," Mair said. "But imported wines often require a lead-time of four to six months so they may be out of stock for some time."

Mair asked the tipplers, modest or otherwise, to be patient "until we return to a more normal supply-demand situation."

—Colonist photo by Alex Barta

### *Leprechaun in the square*

Hamming it up with a touch o' blarney, Lea-Anne Sommerville, 10½ years old, brought tears of laughter to spectators outside the Ireland booth at Victoria's annual Folkfest, running through next Monday in Centennial Square. Lea-Anne was made an honorary leprechaun for her troubles.

## *Ship provided flag of inconvenience*

MONTREAL (CP) — Marcel Leger, Quebec's minister of the environment, wasn't too happy recently when the captain of a ship he was visiting at Ste. Therese Island refused a request to remove the Canadian flag from the ship's mast.

The minister left his entourage of about 75 people and fetched a fleur-de-lis flag from his own car. Returning to the ship, he hooked the Quebec flag to an antenna. During this time, an unknown person had wound the Canadian flag around its flag pole, making it barely visible.

The ship's captain remained calm while this war of symbols between Quebec and Ottawa was going on—that is, until he noticed that the Canadian flag had completely disappeared from its pole. Not wanting to leave the captain in an uncomfortable position, Leger reimbursed the cost of the flag out of his own pocket.

# Addict bill easing is not enough, B.C. bar contends

● Treatment bill passed by Legislature. Page 2

VANCOUVER (CP) — Amendments to the controversial Heroin Treatment Act don't go far enough in meeting the objections of lawyers and in preserving the rights of an individual, a spokesman for the B.C. branch of the Canadian Bar Association said Wednesday.

Stephen Gill, chairman of the bar association committee on Bill 18, said "some serious problems still exist" with the bill that received final reading in the legislature Wednesday.

Gill said the branch recommended that the provincial government initiate a test case "to ensure this is not, in fact, criminal law and therefore unconstitutional before it spends huge sums of money on this program."

He said the government moved in the right direction with amendments which remove the right of the program's director to make a committal decision and to require instead an application for committal in the B.C. Supreme Court.

Under the plan, persons found to be heroin addicts can be compelled to undergo up to three years of treatment. Addicts requiring intensive care will be treated at the Brannen Lake centre near Nanaimo.

"The new examination procedure does not require all members of the evaluation panel to personally examine the patient," said Gill. "How can a proper medical and psychological examination—as required by the bill—be done in the circumstances?"

Gill said the definition sections had been modified, but were still deficient.

He said there was still no requirement for a policeman to swear under oath his grounds for suspecting a person.

Under the treatment section, there is still no provision for releasing patients who are in detention but make extraordinary progress—the program is still a three-year program, even for voluntary patients, he said.

"The sections governing the board of review are unchanged," he said. "This means the board can still extend the time in confinement without appeal, and this, too, would apply to voluntary patients."

# Kidnap victim picked from list of prospects

SHERBROOKE, Que. (UPI)—Banker Charles Marion was kidnapped and held captive 82 days last year after abductors chose him from a list of prospective victims and carried out three dry-run kidnap attempts in 18 months of plotting, police testified Wednesday.

Judge Jacques Page said he would rule today on a Crown motion to continue the custody of three of four persons arrested last weekend in Marion's 82-day imprisonment in an underground cave.

Police late Wednesday said a fifth suspect, reportedly a taxi driver, had been taken into custody but withheld details of charges against him or where he was being held.

Jobless former game warden Claude Valence, 48, his wife, Jeanne, 42, and Louise Beaubien, 28, an unemployed secretary, entered not-guilty pleas when they were arraigned Wednesday on a series of charges stemming fom Canada's longest ransom kidnapping.

A fourth accused, Michel Devarenne, 38, a two-time prison escaper, was ordered held for preliminary hearing July 4 after he also pleaded not guilty.

Each of the four who appeared Wednesday was charged with conspiracy to commit kidnapping, kidnapping and sequestering—the last involving the forcible detention of a person against his will.

The charges against the four said they acted in concert "with others."

Mrs. Valence, close-cropped blonde mother of three, who defence attorneys said underwent open heart surgery four years ago, was ashen-faced and almost inaudible as she pleaded to be released to join her children.

Miss Beaubien, who shared an apartment with Devarenne, where police said some marked money believed part of Marion's $50,000 ransom was found, wept softly and swayed.

Devarenne, short, muscular and bearded from his solitary confinement since his arrest in a late-night discotheque June 22, was ordered to remove a navy T-shirt hood over his head before his plea was accepted.

Valence sat impassively through the procedures.

QPP Cpl. Daniel Duchesne testified the kidnapping was hatched over a period "from late 1975 to early 1976."

During the 18 months that followed, plotters searched out a remote captivity site, settling on a farm near Gould, 55 kilometres east of here.

Page 2—Kidnap

## INSIDE


*Missionaries gird for battle* —Page 3

*Two of 3 MLAs 'never got cash'* —Page 25

*Clark pledges quick action* —Page 26

*Timber trade-off hinted for park* —Page 37

*Chinook aplenty at Nanaimo* —King Fisherman, 52

| | |
|---|---|
| Background | 5 |
| Bridge | 39 |
| Classified | 38-48 |
| Comics | 31 |
| Crossword | 40 |
| Editorials | 4 |
| Entertainment | 20, 21 |
| Family | 27-30 |
| Finance | 6-8 |
| Horse Happenings | 28 |
| King Fisherman | 52 |
| Marine Calendar | 9 |
| Names in the News | 3 |
| Provincial Court | 35 |
| Sports | 14-18, 22 |
| Your Good Health | 29 |


## Abandoned shell kills 28 cadets

CAIRO (Reuter) — An abandoned mortar shell exploded and killed 28 military students Wednesday at Damietta, 185 kilometres northeast of Cairo, the official Middle East News Agency reported.

The students had completed a shooting training session in the area, which was a military operations headquarters during the 1973 Arab-Israeli war, and were about to board buses to return to their military school when one of them found the shell and picked it up.

## *Atlantic flight: 45 cents*

AMSTERDAM, the Netherlands (AP) — Twelve passengers flew from Amsterdam airport Wednesday for less than 50 cents U.S, each on charter flights to the United States, a travel agency said.

The travellers boarded flights to Detroit and Chicago. The agency said it offered the fare of one guilder, or 45 cents, to passengers wanting to fill up empty seats on its charter flights.

On Tuesday, the Gefau Co. of Amsterdam sold one-guilder return flights to 48 persons who left for New York, Los Angeles and San Francisco. A company spokesman said the offer would be available until Aug. 1.

A spokesman for the Netherlands civil aviation board said the government had given travel organizations permission to set whatever price they like for unused seats on partially-filled charter flights, so long as no more than 10 per cent of an aircraft's seating capacity was involved.

# Omni, Horizon safe, say federal testers

OTTAWA (CP)—Federal transport ministry testers said Wednesday they had found no safety problems in two Chrysler compact cars, Dodge Omni and Plymouth Horizon.

But the Liberal MP who set them off on their test said he was not satisfied and they had left a doubt that had to be cleared up.

Herb Gray (Windsor West) had asked for a check on published reports that the steering of the cars might not be safe.

The transport ministry said in a statement that the cars were tested by its own specialists in an "obstacle-avoidance manoeuvre." They had also been tested on the handling track at Chrysler proving grounds.

"They found the cars to handle in a normal and satisfactory manner."

But the statement added that when the steering wheel was turned violently and then released with the cars moving at more than 80 kilometres an hour, there were significant steering wheel oscillations.

"Although this type of steering wheel behavior was not uncommon in the past, it is not regarded as desirable and is not a normal charateristic of contemporary cars."

The statement said there was no proven relationship between the steering behavior and safe operation of the cars in normal driving. The cars handled quite satisfactorily in other respects.

## Pool gas fells 300

COVINGTON, Ky. (AP) — A choking cloud of chlorine gas engulfed a crowded swimming pool when its filter system failed Wednesday, sending more than 300 persons—most of them children—to area hospitals.

A total of 12 persons were admitted in fair to good condition.

# *Fighting the good 100-years' war*

THE SALVATION ARMY

LONDON (Reuter) — An army which marches into battle with brass bands and hymn tunes instead of tanks and guns Friday celebrates 100 years of world-wide active service.

The Salvation Army, with three million members, and the street corner bands which have become their trademark, has spread the Christian message throughout the world, embracing 82 countries with its own brand of musical evangelism.

More than 40,000 members from 50 countries are gathering in London to commemorate the centenary of the founding of the army—and the first use of brass bands to sound out its message.

Heading the organization is Gen. Arnold Brown of Toronto, who became an officer in Belleville, Ont., in 1935. His wife, Jean, from Amherst, N.S., heads the women's movement.

About 150 Canadian delegates will be at the 10-day congress.

In the early days, rowdy groups of mocking opponents made such a din when the army preached in the streets that the Salvationists just had to make more noise to get the crowd's attention—so they turned to brass bands.

Preaching and music-making now is only a part of the army's international work. They look after drug addicts and alcoholics, provide hostels for the destitute and hospitals for the sick. It has its own bank, insurance company and travel service.

Prince Charles will be guest of honor at the Friday opening, heralding the start of 10 days of music and celebrations. Performers will include a choir from Soweto, the black township outside Johannesburg, South Africa.

In 1865, William Booth, an enthusiastic Methodist preacher, started a mission among the poor of London's east end. With his exhortation "Go for souls—and go for the worst" as its goal, the Christian Mission, as it was known, grew beyond all expectation.

To wage a more effective war against evil a quasi-military form of organization was adopted, with uniforms and other distinctive features. The Salvation Army was formally born in 1878 with Booth as its first general. Its first brass bands appeared on the streets of English towns.

Page 2—100-year

# Marathon swap for Skalabina

VANCOUVER (CP) — City businessman Nelson Skalbania said Wednesday he plans to acquire all of Marathon Realty's residential property in Vancouver in a multi-million-dollar property swap.

Skalbania said he will obtain Marathon's luxurious dwellings in exchange for the $25 million Dufferin Mall in Toronto in an arrangement scheduled to be completed Friday.

Included in the deal are apartments on West 57th and Cambie, 41st and Oak, and other luxury properties in Shaugnessy and West Vancouver.

Skalbania's arrangement with Marathon, which is the real estate arm of CP Rail, is the latest in a 10-year series of property deals he has been involved in.

Skalbania also owns Indianapolis Racers of the World Hockey Association.

# *Hydro-Quebec tests U.S. market*

MONTREAL (CP) — Hydro-Quebec is planning a $100-million bond issue on the United States market in its first public sale of bonds south of the border since the Parti Quebecois came to power in November, 1976.

The provincially-owned utility announced Wednesday that a statement has been filed with the U.S. Securities and Exchange Commission in Washington in preparation for the issue. Terms will be negotiated at a later date, Hydro said in a terse statement.

The utility has been avoiding U.S. money markets—once its main source of funds for a massive construction program, including the James Bay hydroelectric project—since the PQ victory.

Hydro bonds fell sharply in value immediately after the change in government, but have since recovered much of their lost ground. They still offer a premium to American investors compared with many other Canadian bonds.

Hydro's only U.S. issue last year was a $200-million private placement for 20 years. It was bought by a syndicate of 15 major American institutions, including Prudential Insurance Co. of America and Metropolitan Life Insurance Co.

At the time, local bond dealers said the issue was costly, with Hydro setting a 9.25-per-cent interest rate and including a purchase clause reducing the issue's effective life to 13 years.

During the last 18 months, the utility has turned its efforts towards the Eurodollar, European, Japanese and Canadian markets to raise almost $3 billion.

A sizable portion came from a $1.25-billion bank loan, syndicated to 44 international banks by seven participating Canadian banks. There was another $500 million raised from a group of domestic banks.

Despite Hydro's hesitancy on the American market, its bonds are rated AA by both Moody's Investors Services Inc. and Standard and Poor's Ltd.

Underwriters for the new issue are First Boston Corp., Bache Halsey Stuart Shields, Inc., A. E. Ames and Co., Salomon Brothers and Merrill Lynch White Weld Capital Markets Group.

# Dollar better

NEW YORK (AP) — The U.S. dollar recovered somewhat against the Japanese yen in New York foreign exchange trading Wednesday after slipping to a new low in Tokyo earlier in the day, and closed mixed against currencies of other countries.

Gold prices rose and by the end of the trading day in London, it was selling for $185.25 an ounce, up from Tuesday's close of $184.75.

## ROYAL BANK APPOINTMENT

R. A. Utting

The Royal Bank of Canada announces the appointment of Robert A. Utting as executive vice-president and chief general manager at Montreal Head Office. Mr. Utting has been executive vice-president and deputy chief general manager since the turn of the year. Prior to that, Mr. Utting had been posted to London, England, as vice-president, Europe. ***

# Husky's newest offer 'best of all possible worlds'

OTTAWA (CP) — Energy Minister Alastair Gillespie praised Petro-Canada Thursday for acting as the catalyst that will speed up development of Canada's heavy oil. He spoke a few hours after the Crown corporation announced it had dropped plans to buy Husky Oil Ltd.

Gillespie told reporters he is not disappointed the government, through Petro-Canada, is out of the bidding war for Husky's large reserves of heavy oil on the Saskatchewan-Alberta border.

He said he is pleased Alberta Gas Trunk Line acquired a controlling position in Husky this week and is convinced this Canadian company intends to develop the heavy oil reserves in western Canada according to the government's urgent timetable.

The minister told reporters the bidding war for control of American-owned Husky seems to be winding down in a way that gives Canadian taxpayers the best of all possible worlds.

"We have a Canadian company in a controlling position, and furthermore a company that has shown a great deal of vigor, enterprise and imagination in energy development," Gillespie said.

Earlier in the Commons, however, the minister admitted the government has no guarantee that Alberta Gas Trunk Line Co. Ltd. will move fast to develop Western Canada's heavy oil.

Replying to questions from New Democratic Energy critic T. C. Douglas, he said the intention to move forward rapidly was implied in AGTL's large investment in Husky.

He added that AGTL is very much aware of the federal government's determination to have the heavy oil reserves of Saskatchewan and Alberta developed as quickly as possible.

"If that's all the assurance you have, I am sorry for this country," replied Douglas.

He said his party was distressed that the cancellation of Petro-Canada's offer means the public, through the government-owned company, has lost control of the development of heavy oil.

Douglas urged the government to approach AGTL asking the company to let Petro-Canada and the governments of Saskatchewan and Alberta take part in the development of heavy oil.

Gillespie refused to make any commitment, saying it is the implied position of AGTL that it is prepared to move vigorously on its own. He said there might be a possibility of government involvement later.

Gillespie told reporters the government has no plans to meet AGTL officials until it becomes clear how far that company intends to go in purchasing Husky shares. So far, AGTL has a 35 per-cent interest in Husky—larger than any other shareholder.

"It would be premature for me to meet with them now. It's not clear whether they are going to acquire more than 50 per cent or not."

He said the government had never been informed by AGTL officials they were going to bid for Husky shares.

But "there were indications last week that AGTL and its president, Robert Blair, were considering the possibility."

There was no reason for the government to get involved because it was a private transaction conducted in a legal way, Gillespie said. He was unaware of any discussions between AGTL and Petro-Canada.

Gillespie refused to speculate whether Petro-Canada will make any more offers to get involved in the development of heavy oil.

He also refused to predict whether the Saskatchewan government, which recently announced its preference to see the Crown corporation acquire control of Husky, now will support AGTL.

In the news release containing the announcement of Petro-Canada's pull-out, the Crown corporation said the support of the Saskatchewan government is "of particular importance".

Ray Hnatyshyn (PC—Saskatoon-Biggar) said the Conservative party is pleased with Petro-Canada's decision to get out of the bidding for control of Husky.

The Conservatives have been saying for the last few weeks that the ideal solution to the development of heavy oil would be to have an aggressive Canadian company move into the field.

The party also has as one of its election policies the elimination of Petro-Canada.

# American broker

Canadian Press

Brokerage sources indicated that the main buyer was Pershing and Co., the New York broker that arranged most of the 23 per cent of Husky held by Alberta Gas Trunk. The U.S. broker bought almost all of the 1.7 million Husky shares that traded on the American Stock Exchange Monday.

Pershing is a firm that has been known to act on behalf of other brokers.

Dominion Securities Ltd. was the big buyer of Husky last week in Toronto when Alberta Gas Trunk held less than 10 per cent of Husky.

A disclosure document filed with the U.S. Securities and Exchange Commission reveals that to June 26 Alberta Gas Trunk spent $127 million to acquire Husky stock, all but $4.6 million borrowed from the Bank of Montreal and the Bank of Nova Scotia.

# Options

Closing prices of all traded options. Sales unit is 100 shares. (Trans-Canada options combine Montreal and Toronto exchange option trading):

| Options | | Open Vol | Int | Last | Stock Close |
|---|---|---|---|---|---|
| Abitibi | Feb $12½ | 3 | 6 | 140 | $12¾ |
| Abitibi | Aug $10 | 1 | 58 | $2¾ | $12¾ |
| Abitibi | Aug $12½ | 5 | 169 | 65 | $12¾ |
| Abitibi | Nov $10 | 2 | 43 | $3 | $12¾ |
| Abitibi | Nov $12½ | 3 | 361 | 100 | $12¾ |
| Alcan | Aug $30 | 20 | 258 | 165 | $30½ |
| Alcan | Aug $27½ | 2 | 71 | $3 | $30½ |
| Alcan | Aug $32½ | 10 | 288 | 70 | $30½ |
| Alcan | Nov $30 | 8 | 259 | $3 | $30½ |
| Asama | Jan $15 | 72 | 342 | $3⅜ | $16¼ |
| Asama | Jan $17½ | 20 | 30 | $2¼ | $16¼ |
| Asama | Jul $15 | 45 | 360 | 160 | $16¼ |
| Asama | Jul $17½ | 11 | 234 | $3⅞ | $16¼ |
| Asama | Oct $15 | 10 | 712 | $3 | $16¼ |
| Asama | Oct $17½ | 3 | 982 | $4⅝ | $16¼ |
| Asama | Oct $17½ | 17 | 82 | 150 | $16¼ |
| BCdn | Nt Feb $17 | 10 | 78 | 110 | $16¼ |
| Brscn | A Feb $15 | 10 | 91 | $2 | $15¾ |
| Brscn | A Feb $17½ | 5 | 179 | 75 | $15¾ |
| Brscn | A Aug $15 | 6 | 525 | 115 | $15¾ |
| Brscn | A Aug $17½ | 91 | 179 | 10 | $15¾ |
| Brscn | A Nov $17½ | 111 | 350 | 40 | $15¾ |
| Bk Mtl | Feb $22½ | 8 | 457 | $2⅛ | $22⅝ |
| Bk Mtl | Aug $15 | 10 | 44 | $7¼ | $22⅝ |
| Bk Mtl | Aug $20 | 15 | 370 | $2½ | $22⅝ |
| Bk Mtl | Aug $22½ | 20 | 272 | 75 | $22⅝ |
| Bk Mtl | Nov $17½ | 10 | 498 | $5¼ | $22⅝ |
| Bk Mtl | Nov $22½ | 25 | 216 | 150 | $22⅝ |
| CP Ltd | Feb $17½ | 4 | 17 | $2⅜ | $18¼ |
| CP Ltd | Aug $20 | 9 | 813 | 25 | $18¼ |
| CP Ltd | Aug $17½ | 3 | 121 | 125 | $18¼ |
| Dom MOct | $80 | 1 | 22 | $11 | $87¾ |
| D Pete | Jan $70 | 7 | 155 | $5 | $62 |
| D Pete | Jul $55 | 1 | 75 | $7 | $62 |
| D Pete | Jul $60 | 25 | 417 | $3¾ | $62 |
| D Pete | Jul $65 | 11 | 207 | 118 | $62 |
| D Pete | Oct $60 | 7 | 319 | $7½ | $62 |
| D Pete | Oct $65 | 8 | 211 | $5¼ | $62 |
| D Pete | Oct $70 | 7 | 237 | $3⅛ | $62 |
| Gulf C | Aug $27½ | 5 | 97 | 60 | $27 |
| Gulf C | Nov $27½ | 10 | 32 | 140 | $27 |
| Ho OA | Oct $40 | 1 | 70 | $4 | $42 |
| Ho OA | Oct $45 | 16 | 135 | $2 | $42 |
| IOil | AFeb $20 | 17 | 206 | 130 | $18⅛ |
| IOil | AAug $20 | 13 | 928 | 30 | $18⅛ |
| IOil | AAug $17½ | 10 | 88 | 175 | $18⅛ |
| IOil | AAug $22½ | 6 | 440 | 10 | $18⅛ |
| IOil | ANov $20 | 11 | 105 | 105 | $18⅛ |
| IOil | ANov $17½ | 6 | 183 | $2½ | $18⅛ |
| MB Ltd | Nov $20 | 2 | 318 | 100 | $18⅛ |
| Moore | Feb $40 | 3 | 27 | 175 | $37⅛ |
| Moore | Aug $40 | 4 | 12 | 40 | $37⅛ |
| Moore | Nov $40 | 2 | 99 | 115 | $37⅛ |
| Mas F | Aug $15 | 10 | 288 | 10 | $12⅛ |
| Mas F | Aug $12½ | 38 | 203 | 60 | $12⅛ |
| Mas F | Nov $15 | 10 | 74 | 55 | $12⅛ |
| INCO | AFeb $20 | 8 | 261 | 135 | $18 |
| INCO | AFeb $17½ | 9 | 73 | $2½ | $18 |
| INCO | AFeb $22½ | 1 | 14 | 65 | $18 |
| INCO | AAug $15 | 2 | 42 | $3¼ | $18 |
| INCO | AAug $20 | 8 | 516 | 40 | $18 |
| INCO | ANov $15 | 20 | 299 | $3¾ | $18 |
| INCO | ANov $20 | 5 | 383 | 80 | $18 |
| INCO | ANov $17½ | 8 | 317 | 190 | $18 |
| NorcnFeb | $15 | 9 | 281 | $2⅛ | $15¼ |
| NorcnFeb | $17½ | 5 | 307 | 95 | $15¼ |
| NorcnAug | $15 | 101 | 104 | 90 | $15¼ |
| NorcnAug | $17½ | 593 | 636 | 20 | $15¼ |
| NorcnNov | $15 | 26 | 880 | 170 | $15¼ |
| NorcnNov | $17½ | 261 | 581 | 65 | $15¼ |
| Noran A | Feb $25 | 2 | 33 | $2⅞ | $25¼ |
| Noran A | Aug $22½ | 5 | 35 | $3¼ | $25¼ |
| Noran A | Nov $25 | 17 | 67 | $2⅛ | $25¼ |
| Noran A | Nov $27½ | 2 | 42 | 125 | $25¼ |
| Nor TelOct | $32½ | 7 | 31 | 140 | $30¾ |
| Pac P | Feb $35 | 13 | 47 | $4½ | $35⅝ |
| Pac P | Aug $35 | 14 | 120 | $2⅝ | $35⅝ |
| Pac P | Aug $40 | 21 | 394 | 90 | $35⅝ |
| Pac P | Nov $35 | 1 | 83 | $3¾ | $35⅝ |
| Pac P | Nov $40 | 16 | 197 | 185 | $35⅝ |
| Roy Bk | Jan $32½ | 11 | 18 | $2⅝ | $32⅝ |
| Sflco | AFeb $25 | 10 | 78 | 190 | $25 |
| Sflco | AAug $25 | 10 | 283 | 70 | $25 |
| SegrmJan | $30 | 10 | 21 | 90 | $25⅞ |
| SegrmJul | $25 | 2 | 22 | 125 | $25⅞ |
| SegrmOct | $22½ | 1 | 7 | $4 | $25⅞ |
| SegrmOct | $27½ | 2 | 98 | 100 | $25⅞ |

# Grain

WINNIPEG
(Quotations in metric tons)

| | Open | High | Low | Close | Tues. |
|---|---|---|---|---|---|
| **Flax** | | | | | |
| Jly | 237.00 | 242.30 | 237.00 | 238.00 | 239.00 |
| Oct | 244.00 | 248.50 | 242.00 | 243.80 | 244.00 |
| Nov | — | — | — | 244.50 | 243.50 |
| **Rapeseed Vancouver** | | | | | |
| Jun | — | — | — | 328.00 | 334.00 |
| Sep | 307.70 | 307.70 | 303.50 | 303.50 | 309.70 |
| Nov | 272.80 | 272.80 | 269.30 | 270.00 | 273.80 |
| **Barley** | | | | | |
| Jly | 73.70 | 73.70 | 73.30 | 73.40 | 73.50 |
| Oct | 73.70 | 74.00 | 73.60 | 73.60 | 73.70 |
| Dec | 73.70 | 74.00 | 73.60 | 73.60 | 73.70 |
| **Oats** | | | | | |
| Jly | 72.60 | 73.00 | 72.50 | 72.70 | 72.30 |
| Oct | 73.50 | 73.60 | 72.20 | 72.20 | 73.50 |
| Dec | 72.00 | 72.00 | 71.60 | 71.60 | 72.00 |
| **Feed Wheat** | | | | | |
| Jly | 100.30 | 100.30 | 99.70 | 99.50 | 100.30 |
| Oct | 94.20 | 94.20 | 93.50 | 93.50 | 94.20 |
| Dec | 91.50 | 91.50 | 90.70 | 90.70 | 90.80 |
| **Rye** | | | | | |
| Jly | 104.10 | 104.10 | 102.80 | 102.00 | 105.00 |
| Oct | 104.00 | 104.00 | 101.80 | 102.00 | 104.90 |
| Nov | — | — | — | 101.10 | 103.90 |

CHICAGO

| | Open | High | Low | Close | Ch'ge. |
|---|---|---|---|---|---|
| **Wheat** | | | | | |
| Jul | 3.13 | 3.15 | 3.10½ | 3.10¾ | —.05 |
| Sep | 3.16 | 3.16½ | 3.13½ | 3.13¾ | —.04 |
| Dec | 3.20 | 3.22 | 3.18 | 3.18¼ | —.05 |
| **Corn** | | | | | |
| Jul | 2.52¾ | 2.52¾ | 2.47 | 2.47¼ | —.06½ |
| Sep | 2.54½ | 2.54½ | 2.48¾ | 2.49 | —.06 |
| Dec | 2.57¼ | 2.57½ | 2.53¼ | 2.53¼ | —.04¾ |
| **Oats** | | | | | |
| Jul | 1.27½ | 1.27½ | 1.23¾ | 1.23¾ | —.04½ |
| Sep | 1.35 | 1.35 | 1.31½ | 1.31¾ | —.04¼ |
| Dec | 1.41¾ | 1.42 | 1.38¾ | 1.39 | —.03½ |
| **Soybeans** | | | | | |
| Jul | 6.79 | 6.82 | 6.74 | 6.77¼ | —.04½ |
| Aug | 6.71 | 6.73 | 6.65½ | 6.68½ | —.06 |
| Sep | 6.47 | 6.53½ | 6.46 | 6.47 | —.05 |
| **Soybean Oil** | | | | | |
| Jul | 25.50 | 25.05 | 25.07 | | —.51 |
| Aug | 25.00 | 24.40 | 24.45 | | —.58 |
| Sep | 24.45 | 24.00 | 24.00 | | —.50 |
| **Soybean Meal** | | | | | |
| Jul | 173.50 | 172.20 | 172.60 | | —1.20 |
| Aug | 173.80 | 172.50 | 173.10 | | —1.10 |
| Sep | 173.50 | 172.60 | 173.00 | | —1.10 |

# Livestock

CALGARY (CP) — Wednesday's receipts of 1,165 head at the Calgary public stockyards consisted of a heavy supply of slaughter steers and a normal supply of slaughter heifers and cows. Trade was dull to moderate on all classes of slaughter cattle. Slaughter steers sold a full $1 lower in a narrow local demand. Slaughter heifers sold $1 lower with sales to 56.30. Slaughter cows also met a narrow local demand at prices $2 lower. Good bologna bulls sold steady. Steers A1-2 over 1,000 pounds 60.50-61.90. A1-2 under 1,000 pounds 59-61. Heifers A1-2 over 850 pounds 55-56, A1-2 under 850 pounds 53-54.50. Cows D1-2 38-40.50, D3 36-38, D5 34-36. Good bulls 45-48. A light run of short-keep heavy feeder steers and heifers sold $3 below Friday's feeder prices. Good feeder steers over 800 pounds 60-62.60. Good feeder heifers over 700 pounds 55-58.

# Earnings

**Barymin Explorations Ltd.**, six months ended April 30: 1978, $51,375, loss, no share figures; 1977, $41,910, loss.

**Intermetco Ltd.**, six months ended April 30: 1978, $1,224,934, 82 cents a share; 1977, $1,159,477, 80 cents.

**Koffler Stores Ltd.**, three months ended April 30: 1978, $1,737,986, 22.6 cents a share; 1977, $1,449,532, 18.7 cents.

# Bonds

TORONTO (CP) — Prices were higher in active trading on the Canadian bond market Wednesday. The short end of the market rose five cents. Mid-, long-term and provincial issues were up one-quarter of a point. Corporate issues gained one-eighth. Day-to-day money was available at 8½ per cent.

# Alberta

Complete tabulation of Wednesday transactions. Quotations in cents unless marked $. Net change is from previous board-lot closing sale.

| Stock | Sales | High | Low | Close | Net Ch'ge |
|---|---|---|---|---|---|
| Abacus | 400 | $6¾ | 6⅝ | 6⅝ | — ¼ |
| Abacus prA | 50 | $81 | 81 | 81 | + ¾ |
| Anfares | 2000 | 95 | 95 | 95 | —1 |
| Bashaw | 3000 | 9 | 9 | 9 | |
| Calwest | 2517 | 105 | 105 | 105 | +3 |
| Obas | 400 | 245 | 245 | 245 | +5 |
| Clearport | 2000 | 190 | 190 | 190 | —10 |
| Cochrane | 200 | 460 | 460 | 460 | —30 |
| Concept | 1100 | 335 | 330 | 335 | +5 |
| Conventur | 14400 | $5⅞ | 5½ | 5⅞ | + ⅜ |
| Dixie | 500 | 85 | 85 | 85 | —5 |
| Gold Lake | 600 | 125 | 125 | 125 | —5 |
| Helgena | 4000 | 145 | 140 | 145 | +20 |
| Kinfia | 13000 | 124 | 115 | 122 | +7 |
| Matrex | 1000 | 44 | 44 | 44 | +2 |
| Missi | 500 | 87 | 87 | 87 | |
| NRG | 4817 | 400 | 385 | 390 | —5 |
| N FortyFour | 1300 | 57 | 7 | 7 | |
| North Cont | 2000 | 4 | 4 | 4 | |
| Northrim | 8000 | 122 | 120 | 120 | |
| Omega | 1000 | 290 | 290 | 290 | |
| Peregrene | 2800 | 120 | 120 | 120 | +5 |
| Rio Alto | 1200 | 300 | 300 | 300 | |
| Savana | 4000 | 150 | 150 | 150 | +5 |
| Seagull | 3000 | 340 | 340 | 340 | +15 |
| Sparrow | 3500 | 120 | 119 | 120 | +5 |
| Troy | 1600 | 190 | 190 | 190 | +10 |
| Sparrow | 3500 | 120 | 119 | 120 | +5 |
| Troy | 1600 | 190 | 190 | 190 | +10 |
| Univ Explor | 1200 | 170 | 170 | 170 | |
| Univ Uran | 1000 | 270 | 270 | 270 | |
| Cal West | 3017 | 105 | 102 | 102 | |
| Conventur | 15100 | $6 | 5½ | 6 | + ½ |
| Lariat | 1000 | 94 | 94 | 94 | +3 |

Total sales: 83,873.

# Dividends

**AGF Management Ltd.**, class B pfd. five cents, July 20, record July 11.

**Bell Canada**, $3.34 pfd. series B 83 cents, Aug. 15, record July 14; $4.23 pfd. $1.06, Sept. 1, record Aug. 1.

**Canadian Utilities Ltd.**, 4¼ per cent pfd. $1.0625, Aug. 14, record July 25; five per cent pfd. $1.25, Aug. 15, record July 25.

**GSW Ltd.**, five per cent pfd. $1.25, Aug. 1, record July 7.

**Koffler Stores Ltd.**, seven per cent pfd. 17.5 cents, Sept. 15, record Aug. 31.

**Maclean-Hunter Ltd.**, class A 8.8 cents; class B 8.8 cents; both payable July 28, record July 10.

**McDonalds Corp.**, nine cents, U.S. funds, Aug. 15, record July 25.

**Pennington's Stores Ltd.**, 10 cents, Sept. 29, record Sept. 15.

**United Canadian Shares Ltd.**, 14 cents, Aug. 1, record July 14.

# Metals

LONDON (AP) — Closing metals Wednesday in pounds sterling a metric ton; silver in pence a troy ounce:

Copper spot 697.5-698; copper future 717-718.

Tin spot 6,710-6,720; tin future 6,595-6,600.

Lead spot 307-307.5; lead future 316.75-317.

Zinc spot 300.5-301; zinc future 310.5-311.

Silver spot 289.8-290.1; silver future 297.3-294.


5-Inch Continuous GUTTER in baked enamel
10% OFF
INSIDE OR OUTSIDE STORM WINDOWS THERMO WINDOWS
479-7121
FREE ESTIMATES
B.C. ALUMINUM
"THE NAME YOU KNOW"

Commerce Capital Trust
804 Fort Street, Victoria, B.C.
V8W 1H6
(604) 388-9172
9⅝%
Money Makers
A guaranteed Term Deposit with interest paid semi-annually for 5 years
6-28x
Member Canada Deposit Insurance Corporation

BRANCH MANAGER / MORTGAGE OFFICER
FOR MORTGAGE COMPANY
CALGARY AND VICTORIA
We are seeking a "results" oriented self-starter to assume the position of Manager of an established branch.
Responsibilities include the creation and administration of a mortgage portfolio and supervision of day-to-day operations.
The successful applicant will have a proven record of achievement in the Loan Company, Mortgage or Banking Industry.
Qualified applicants should submit a resume with salary requirements to:
VICTORIA PRESS BOX 357

your employees
Group benefit planning takes skill and careful consideration.
Your benefits must be designed to meet the test of time.
Our people are in the business.
Let us work for you - today.
HARBORD INSURANCE
VICTORIA • VANCOUVER • CALGARY • EDMONTON
MEMBERS OF Assurex INTERNATIONAL

Central Saanich,
A Rapidly Developing Area,
Needs —
Doctors
A Drug Store
A Grocer/Convenience Store
A Baker
A Beauty Salon
A Restaurant
A Gift Shop
A Florist
A Hardware Store
A Shoe Store
And many other service stores
We have under construction a quality building at the corner of Mt. Newton X Road and East Saanich Road. A new Branch of the Canadian Imperial Bank of Commerce will be featured. There is ample parking and the Post Office is just next door.
Space is available for lease for your business in this location.
Please call us:
Victoria 388-6515, Vancouver 873-8215, 684-8917
Danclair Developments Ltd.
1619 DOUGLAS ST.
Victoria, B.C. V8W 2G5

Finnish scientists say:
Baldness can be halted.
LONDON — Two Finnish scientists say they have designed a scalp treatment that can halt baldness and even start new hair growing in many cases.
The scientists, who are putting the treatment on sale in the form of a solution, say that among volunteers who applied it to their scalp for 28 weeks, hair growth resumed in 60 per cent of the cases and hair loss decreased within four weeks.
The product, called Bioscal, contains a synthetic detergent, which clears away dead hair and other dirt clogging the follicles — the tiny sacs in which hair grows.
Another ingredient, a compound, then sets in motion a process which allegedly results in the growth of new hair.
For further information contact Barber Syrt at the Empress Hotel, 382-1925.

9% PRIME55
• 1 Year Savings Certificates
• Withdrawable at 9%
WESTCOAST SAVINGS CREDIT UNION

Peat, Marwick, Mitchell & Co.
Chartered Accountants
are pleased to announce
the admission of
Robert M. Byford, C.A.
Larry W. James, C.A.
as partners of the firm
Suite 2100, One Bentall Centre
505 Burrard Street
Vancouver, British Columbia V7X 1M1

JUNIOR CONSULTANT
Sydney Development Corporation, a newly formed Vancouver based public company, requires a Junior Consultant, resident in Victoria, to be trained in the detailed aspects of Project Management. This position will lead to a challenging role in the growing consulting division of S.D.C.
Skills required:
— University degree
— 6 years data processing experience in a large systems environment
— Project Management experience
— Excellent presentation skills
Please forward resume to:
Sydney Development Corporation
No. 1001-409 Granville Street,
Vancouver, B.C. V6C 1T2
Attention: Mr. J. S. Chapman

A TAX-SHELTERED INVESTMENT IN AN OIL & GAS PROGRAMME
We are offering 1,600 Limited Partnership Units in SHELTER HYDROCARBONS 78-1.
Subscription Price: $5,000 per unit.
The objectives of this offering are:
1. investment in oil and gas exploration and development.
2. participation in partnership with an experienced oil and gas operator, Inter-City Gas Limited.
3. saving and deferring tax dollars.
If you would like further information about SHELTER HYDROCARBONS 78-1 in prospectus form, return the coupon below or call:
Donald G. Smith, Resident Manager,
Bentall Building,
1060 Douglas Street,
P.O. Box 430,
Victoria, B.C. V8W 2N8
Phone: (604) 385-1421
This does not constitute an offering for sale of the units. Such offering being made only by the prospectus and only in those jurisdictions wherein the units are lawfully qualified for sale.
Richardson Securities of Canada is acting as Agent and will be compensated for services with respect to this offering.
RICHARDSON SECURITIES OF CANADA
THIRTY-THREE OFFICES ACROSS CANADA
CHICAGO NEW YORK GRAND CAYMAN LONDON GENEVA FRANKFURT HONG KONG TOKYO
Please send me a prospectus concerning SHELTER HYDROCARBONS 78-1.
NAME
ADDRESS
TELEPHONE NUMBER


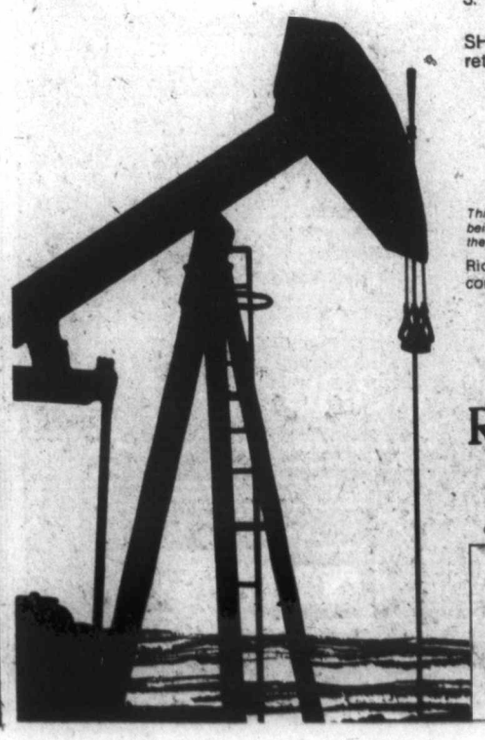

# Cheers ring out for both factions

About 200 people showed up Tuesday at a public information meeting in North Saanich to let the municipality know how they felt about Sealand owner Bob Wright's proposed marina expansion and possible housing development for the Tsehum Harbour area.

Loud applause was given to both opponents of the proposal and its defenders, who said there were numerous people who needed or would need slips to put their boats.

Critics of Wright's proposal said it appealed to "young executives from Victoria" who would want to move into the North Saanich area, and that the proposal would chip away at the area's natural state, already eroded by large boat owners.

North Saanich advisory planning commission chairman Adrien Gilmore chaired the meeting at Parkland Secondary School and told the audience that no formal application was before North Saanich council for any development in the area.

Gilmore said the requirement at this point was for a dialogue between the municipality and the developer to answer people's questions.

Lawyer Louis Lindholm represented Wright and told the audience Wright "asks for nothing more than a fair judgment on what he believes to be a fair proposal."

Lindholm said Wright's business and conservation qualifications included his Sealand of the Pacific firm in Oak Bay, membership on the International (Pacific) Salmon (Fisheries) Commission and adviser to the federal government on sports fishing.

Wright was prepared to deed 12 acres in the Tsehum Harbour area to the municipality as a nature sanctuary, Lindholm said.

In return for creating the nature sanctuary, Lindholm said, "we would ask that the remaining 15 acres of our residential zoned land be removed from the agricultural land reserve and zoned to permit housing density to a maximum of eight units per acre."

This 15-acre residential area would be made available to the municipality at a fair market value, with the proviso that at the time of purchase, the 15 acres would be added to the 12-acre sanctuary, Lindholm said, adding that the municipality could have three years to complete the purchase.

The extended marina would provide tax revenue to North Saanich of about $50,000 a year, he said.

A woman who lived at Curteis Point said many residents were worried that the bay area would be "taken over by commercial interests."

Expansion of moorage at the existing marina would "lead to total chaos," she said.

Wright said in an interview that creation of a 27-acre nature sanctuary would protect mudflats on both sides of the sanctuary for a total of 63 acres upland and mudflats for wildfowl habitat.

There would be no boathouses in the marina extension area, he said.

## 'Saving' attempt comes too late

An attempt by Oak Bay Ald. Shirley Dowell Tuesday night to have the Victoria Symphony board abandon its summer festival, likely to face a deficit of about $40,000, came too late.

Acting board chairman and treasurer Michael Field told her and the rest of the board that contracts had already been signed with the musicians for the summer festival.

As a board member, Mrs. Dowell was largely responsible for the board last month narrowly endorsing the festival, despite attempts by president Peter Lovric and other members of the executive to abandon it for financial reasons.

She told the meeting Tuesday that despite a sympathetic reception Monday from Provincial Secretary Grace McCarthy, no additional money from the province was available for the festival. In light of that, along with a harsh reception to appeals for financial support for the festival from two of the three core municipalities, Mrs. Dowell said it appeared it would be necessary to cancel the project.

Mrs. Dowell told the board that in dicussions with officials in the recreation and conservation ministry it had been learned that the symphony could now charge for its summer concerts without jeopardizing the terms of its provincial grants.


**NOTICE TO SAANICH DOG OWNERS**

As a convenience to dog owners and to provide employment opportunities, a house-to-house dog licence canvass has commenced in the Municipality of Saanich.

Canvassers are provided with dog licence tags, receipt books and identification and are authorized to collect fees and issue licences at the door. You are requested to immediately affix the dog licence and advised to retain your receipt. Your co-operation when the canvasser calls will be appreciated.

The Animals Bylaw No. 2893 reads in part as follows:

"Any person who owns, possesses or harbours any dog over the age of six months shall obtain a licence therefor in accordance with the provisions of this bylaw on or before the first day of February in each year, provided however, that if he becomes the owner, possessor or harbourer of a dog after the first day of February in any year, he shall obtain a licence therefor forthwith."

A dog licence is valid for the calendar year in which it is obtained.

A portion of the fee schedule from the said bylaw is as follows:

"(1) for every dog over the age of six months:
(a) The sum of $5.00 for each male dog.
(b) The sum of $5.00 for each spayed female dog provided, however, that a certificate from a veterinary surgeon to the effect that a female has been spayed shall be accepted in lieu of the licence fee for the calendar year in which the same was spayed.
(c) The sum of $15.00 for each female dog which is not spayed."

For further particulars, reference should be made to Bylaw No. 2893.

The Corporation of the District of Saanich

27-6x



**SUMMER TYPING SPECIAL**

9 to 12 each morning for four weeks. Intensive training for all ages, beginners or brush-up.

$60 All Inclusive

Register Now

NEXT COURSE STARTS JULY 4

SPROTT-SHAW

COLLEGE OF BUSINESS LTD.

"At Sprott-Shaw we mean business"

1012 DOUGLAS STREET
VICTORIA, B.C. V8W 2C3
TELEPHONE (604) 384-8121

6-29



**5 DOORS**

**MAZDA GLC**
**5-DOOR HATCHBACK**

You're gonna love our great little car with five doors. It's roomy and comes with a split rear seat, standard, which lets you take a back-seat passenger along, along with two weeks groceries or golf clubs or luggage or what have you. Both seats folded down reveal a plushy carpeted deck. Very nice. There's a nifty little button under the dash that electrically unlatches the batch or you can open it from the outside, too. It comes in either automatic or standard. You're gonna love it!

BANK FINANCING $4578 (DELUXE MODEL)

6-20

Corner of Blanshard and Johnson 385-1451

pacific mazda PEUGEOT



**Winners in Eaton's Bargain Bonanza**

Victoria Curling Rink, June 14 to 17

| Box Spring and Mattress | Road King Hi-Rise Bicycle | Master Chef Smoker Barbecue |
|---|---|---|
| Mrs. S. Sangha, Victoria, B.C. | Mrs. J. McGill-Smith, Mayne Island, B.C. | Mrs. O. Zachary, Victoria, B.C. |

Winners have been notified by mail



**HURRAY!**

**VIA's new Fare For All Plan. Great value and savings for everyone!**

At VIA, we're giving you more value for your travel dollars. To do it, we've introduced our new Fare For All Plan. When you're making travel plans, consider us. We've got fares for every occasion and every need, and savings for almost everyone. That's something to cheer about!

VIA's new Fare For All Plan starts with basic fares which are good for travel on any day of the year.

In addition to these new basic fares, our Fare For All Plan includes a package of incentive fares that offers a whole range of ways to save:

**Round Trip Excursion Fares.** Plan your trip to qualify for a 3-day or 7 to 30-day excursion fare and you will pay only the basic one-way fare, plus one third for your round trip.

3 days – Applies between any two points when the one-way fare is $36 or less. Valid all year, (except for the Christmas and Easter holidays) for going journeys commencing any day except Friday. Good for return any time up to midnight of the third day.

7-30 days – Applies between any two points when the one-way fare is $37 or more. Good every day, September 16 through June 14, except for the Christmas and Easter holidays. Going journeys may commence any day except Friday. Return 7 or up to 30 days from the day you start your trip. And no advance booking restrictions either!

**Group Fares.** Get together and save. When two or more adults travel together, the first person pays the basic fare and the remainder of the group enjoys discounts of 25% to 40% depending on the number in the group. (It's a great idea for family travel too. Leave the car at home and enjoy your trip.) Two children count as one adult for group rate purposes.

**VIAPASS.** Enjoy unlimited travel at a fixed cost on VIA trains or CP Rail trains in designated territories. Depending on territory, passes can be valid for 8, 15, 22 or 30 days. They enable you to travel economically at any time and are priced even lower from September 16 through June 14, except for the Christmas and Easter periods.

**65 Plus Fares.** Under VIA's new Fare For All Plan, people 65 or over may travel for one third off basic one-way rates. These fares are good any day except for the Christmas period.

**Children's Fares.** Children under five years of age travel free. Children 5 to 11 inclusive pay only half the basic fare. Little people get big savings with VIA.

**We've Got Lots of Choices.** As you can see, we've got something for just about everyone. As with any special fare plan, some restrictions do apply. But the important thing is, when you're making travel plans, think of VIA. We can show you some exciting ways to save money.

**When, Where and How.** The Fare For All Plan is in effect NOW. Between all points served by VIA, as well as between points served by CP Rail. Call your Travel Agent today or get in touch with your closest VIA or CP Rail sales office. Until further notice, these new fares will be available for through travel or round trips using only one or other of the two railways' lines.

Be good to yourself, take the train.

VIA



**EATON'S WAREHOUSE STORE**

**749 View Street**
Next Door to View St.
Civic Parking Garage.

**CLEARANCE of Unfinished Whitewood Pieces**

Popular inexpensive whitewood bedroom furniture is sanded, ready for painting or other finish. Great for guest or children's room.

**Quantities are Limited**

| | |
|---|---|
| 7 Drawer Chest, 2 Only — 46.35 | "Mr. and Mrs." Chest, 3 Only — 50.35 |
| 5 Drawer Chest, 2 Only — 42.35 | Double Pedestal Desk, 3 Only — 63.95 |
| Bedside Night Table, 3 Only — 19.15 | 9 Drawer Chest, 3 Only — 63.95 |
| 4 Drawer Chest, 2 Only — 36.95 | 4 Drawer Chest, 2 Only — 63.95 |

Personal Shopping Only
Delivery Extra

EATON'S

6-28x

B.C. LIONS
END-TO-END COVERAGE
CFAX 1070

The Daily Colonist.

Section Two Thursday, June 29, 1978 Page 11

METRO TOYOTA
ESSO CAR CLINIC
TESTED USED CARS

Cast of Coming Together had no trouble getting together for picture

### Broadbent discovers religion

# Malaspina revue pokes fun at all

NANAIMO — It's not often that a community college has the opportunity to create and premiere an original two-hour musical revue, but that is exactly what will be happening at Malaspina College today, Friday and Saturday.

The college's Summer Arts Festival, which runs until the end of July, invited English instructor Ian Johnston and former music student Doug Pashley to combine their talents to produce a revue that would be both topical and entertaining.

Comments Johnston: "We see our show as a fitting prelude to the Dominion Day holiday weekend."

The result of their efforts is entitled Coming Together, a revue with 14 original songs that comes complete with the warning: "Full facial nudity and occasional naughty bits."

Johnston and Pashley cut their teeth on the local scene with last year's Yes Mac Theatre production of Come Off It. Now they turn their attention to the turbulent arena of Canadian federal politics, the Great Giveaway Show, in which a host of famous contestants, Pierre Trudeau, Joe Clark, Ed Broadbent and Rene Levesque, compete for the largest share of the national pizza.

But all is not fair: The police lurk behind every piano ready to lean on the odd character — and the normal one, too.

Meanwhile, Johnny Apatheid, grandson of Johnny Canuck, and his high school sweetheart Chastity Secord, outraged that the Unemployment Insurance Commission has been given away, are rushing to Ottawa to stop the show.

On his journey, Johnny meets some interesting characters — the real Captain Cook, Flora MacDonald, Miss Come-By-Chance, and others.

In Ottawa, preparations for the great final day proceed apace with some unexpected twists.

Joe Clark — the latest punk rock singing sensation — has trouble with the backup chorus; Ed Broadbent discovers religion, and Trudeau dances a soft shoe with Levesque and Miss Referendum. Disaster is averted in the nick of time and everyone emigrates.

Meanwhile, Elizabeth Griffin, an independent weaver and teacher from Toronto, will be one of the guest artists at the Summer Arts Festival. She will be teaching off-loom weaving for beginners and a course in loom weaving.

Ms. Griffin brings to the college a wide and varied background in off loom weaving and construction of primitive looms plus finger weaves and plaiting, macrame, and crochet, spinning and dyeing.

In addition, she is a fine on-loom weaver who has exhibited her work in many places in Ontario, including Gallery Seventy-Six.

Her travel and work in France, Corsica, Italy and Greece have influenced her work and her approach to weaving is interesting and cosmopolitan.

Griffin's courses will run from July 17-28 as part of the Summer Arts Festival. Her loom weaving course will include work on harness table looms which will be provided for exploration of this ancient process of fabric construction.

There are a few openings in these two courses. Anyone interested should phone the college at 753-3245.

Elsewhere at the college, jazz saxaphonist Steve Jones is the newest member of the music faculty at Malaspina.

Jones, who received his bachelor degree in musical education from Central Washington State College and then returned home to teach in Port Alberni, will be teaching and developing a jazz program at the college.

His courses will emphasize theory of improvisation and application to instrument as well as jazz history, ear training and performing groups.

"My specialties," says Jones, "are jazz guitar and saxophone with bass and drums as secondary instruments."

Students interested in jazz are invited to contact the college for more information and for audition appointments.

"Mr. Jones will add an exciting new component to our already excellent classical orientation," commented humanities chairman Bob Lane. Jones will be available for interviews with students on July 5, 6, and 7 in the Music Building on campus.

### Prince George

# Former CN cruise ship northbound?

CAMPBELL RIVER — Municipal officials and members of the Campbell River Hospitality Committee are looking into the possibility of acquiring the vessel Prince George from a Nanaimo restaurateur for use as a floating restaurant-convention centre here.

Members of the two groups flew to Nanaimo recently to have a look at the ship, a former CNR cruise vessel now berthed in Nanaimo harbor. The group included Ald. Ralph Shipway, Ald. Dave Storrie and Gulf Air manager Don Braithwaite.

Sharon Biggs, co-chairman of the hospitality committee, said she was quite impressed with the 350-foot ship and believes revenues could be gained by using it as a tourist attraction, a convention facility, a licensed drinking spot or a year-round restaurant.

Ald. Shipway, who is chairman of council's visitor hospitality committee, said he was "enthused" with the prospect of having a floating facility in town. He described it as a risk venture and said private capital would be required if the ship were to be bought.

One estimate has cost of purchasing the boat and bringing it to Campbell River as $600,000, and extensive renovation would also be required to prepare the ship for commercial use.

### Nanaimo

# Pledge hopes look bright

NANAIMO — City businessmen have reacted favorably to a plan for redevelopment of the city centre, Dave Spearing, co-ordinator of the plan, said here.

Spearing said he expected to receive a $100 pledge from each of the 200 persons who attended a meeting Tuesday of the Nanaimo Improvement Association to discuss the plan.

He said the donations would enable the association to speak from a position of strength when approaching different levels of government about the scheme.

Spearing, a city architect, said the association will form a development corporation which will operate in conjunction with city administration and be responsible for urban design, property acquisition, financing and securing commitments from developers for the project.

He said the association was formed June 6 to plan a redevelopment of the downtown core and battle the spread of malls in outlying areas of the city.

### Nanaimo Region Board:

# Halt herbicide sales

NANAIMO — Not only should big companies be prevented from using herbicides, so should ordinary citizens, the Nanaimo Region Board has decided.

The board this week passed a resolution urging the provincial and federal governments to halt the sale of herbicides until their safety is determined.

The resolution backs up earlier action of the region, which has asked several large companies to use mechanical methods of weed control rather than herbicides.

Cedar director Owen Kennedy, who made the motion, said it was in response to statements which had been made to the board two weeks ago by MacMillan Bloedel officials, who indicated that the use of 2,4-D by citizens was far greater than by large companies.

Kennedy said the sale of herbicides should be temporarily halted while the federal government is testing their safety.

"We know that many of these herbicides have not been tested properly before being permitted," Kennedy said.

Director and Nanaimo Ald. Ray Brookbank said he was afraid the resolution, if adopted by the provincial and federal governments, might have far-reaching effects.

He wondered what effect such a ban would have on farmers.

Director Alex Virostko, another Nanaimo alderman, said that he believed some of the herbicides were considered safe, even by the provincial fish and wildlife branch, and that there was no need to ban those.

But, countered director Scotty Sutherland, he agreed with the motion because it treated everyone the same.

"It doesn't make sense to be against B.C. Hydro using five gallons and let 500 people use one pint each."

The board has already asked B.C. Hydro, CP Rail, B.C. Forest Products and MacMillan Bloedel to use manual methods rather than herbicides wherever possible.

# Ercohill group gives region a big warning

By DONNA REIMER
Colonist Correspondent

NANAIMO — The Ercohill Land Owners' Association, which has twice successfully taken the Nanaimo Regional District to court, has warned regional directors that it will continue its legal battles against planning controls.

Jack McLean, president of the landowner group, appread before the board Tuesday night to protest the proposed amendments to the District 69 Communities Plan.

"The uncontrolled growth of planning, especially in the regional district of Nanaimo, has become a major problem, and people find themselves pushed around, whether they require planning or not," he said.

McLean said that if after careful scrutiny the group finds conflict of interest or undue influence in favor of real estate interests, Ercohill intends to continue its legal battle against the region.

Last November, the B.C. Supreme Court quashed Bylaw 296, which provided zoning for Coombs-Hilliers-Errington.

That court action was instituted by Joseph Pullen, who is now regional director for the area.

Just last week Bylaw 126, which was reinstituted when Bylaw 296 was ruled invalid, was overturned by the courts.

Bylaw 126 had frozen subdivision in the same planning area. McLean had brought that issue to trial.

The board did not consider the District 69 plan Tuesday night, after the matter was withdrawn by the planning department, for further work.

Also missing from Tuesday night's meeting was a report from regional lawyer Bruce Emerson, on the progress of court cases against the regional district.

Emerson was expected to report on both the Bylaw 126 ruling and the pending case against the region and the province by Earl Stevens, claiming that the Beban Park recreation complex function was illegal.

However, Emerson's report was not ready.

City director, Ald. Nelson Allen, who had requested the report, asked that it be mailed to directors when it was ready.

McLean told the board of areas where he thought the region may have acted illegally in the District 69 Communities Plan.

He said that the region's planning department has decided to call the communities plan a regional plan, when in fact there were two different things.

And, he said, the region should not continue to insist on the plan when the residents of the area did not want it.

"Let the people of Parksville and Qualicum Beach plan their own communities and let the people in the electoral areas plan their futures as the need arises," he suggested.

Pullen also told the board of a possible illegality he believed he had spotted in the preparation of the plan.

He said that the technical planning committee had not been constituted as it was prescribed in the Municipal Act because there was more than one representative from some of the government agencies holding seats on the committee.

Planning director Gordon Summers told the board that in cases of more thabn one representative attending the meeting, it was because of a changeover in personnel, and that each jurisdiction still had only one vote on the committee.

He added that a subcommittee of the technical planning committee has also been working on the plan.

Pullen's concerns were referred to the planning commttee.

### City sticks with own crews

# Carpenters nailed in Nanaimo showdown

NANAIMO — The city of Nanaimo will continue to have its own employees do some of the work that the Carpenters' Union thinks should be contracted out.

City council in committee has decided that current city practice, of having small construction jobs done by Nanaimo Canadian Union of Public Employees members, should be continued.

Carpenters' business agent Jim Clark had told concil last week that the work being done by the city crews on curbs and gutters was poor, and that it was taking jobs away from the carpenters.

However, the council voted to accept a report from City Administrator Ted Chace, which said that the city had good workmen on its staff and that it was the city's responsibility to use them to the best advantage of both the employees and the taxpayers.

Meanwhile, what remains of Haslam Hall will be coming down — starting this Tuesday.

City council this week was about to issue an order that the historic old building, which was destroyed by fire last Christmas Eve day, be torn down in 30 days, or the city would do the job.

But R.M. Cartwright of Victoria appeared before the council this week to inform aldermen that he and his wife hold the first mortgage on the building, and that he has arranged for demolition to begin Tuesday.

Cartwright agreed that the city's heritage committee could remove some of the historic facades from the old building before the demolition work began.

He said that the owners of the property appear to have abandoned it, and that he will be the owner after July 17.

Elsewhere, the city will, after 16 years, put its insurance out to bid.

The city has operated under an agent-of-record system for 16 years, allowing local insurance companies to keep the city's insurance business.

But this week the council decided that the business should be up to bid this year, after an appraisal of city properties was made.

Council members decided that the agent of record should be asked to bid, to ensure that local companies, as well as out-of-town firms, bid on the insurance package.

The insurance for the city became a controversial topic earlier this year when a local agent charged that the agent-of-record practice was of questionable ethics.

On the public works front, costs for the city's Northfield sewer project are some $1 million below estimated, with only two more portions of the project to be tendered.

This week the city accepted the low bid of Alberni Excavation for $743,526.75 for Area C-2 of the northfield project.

That bid was more than $350,000 below the engineer's estimate of the cost of the project.

To date, the Northfield project has cost $3.5 million, well below the expected cost of $4.5 million for the parts of the project which have been tendered.

# Insolo edges Islanders in Victoria 100

Vancouver Island drivers grabbed three of the top spots but Jim Insolo held the groove when it counted and raced to victory in the second annual Victoria 100 Wednesday.

The Winston West points leader took the lead on the 59th lap and couldn't be caught as he drove his Chevrolet to a half-lap victory over Victoria's Roy Smith in the 100-lap feature for Grand National cars at Western Speedway.

A crowd of 2,757, turned out in scorching temperatures to watch Smith, defending champion George Stuart of Campbell River and Rick O'Dell of Victoria take on the best NASCAR drivers in the West.

Stuart started in the front lane with his 1974 Nova and led for the first 58 laps but he spun after tangling with the veteran Insolo on lap 59 and fell to seventh place.

Smith, who had started sixth, pushed his 1974 Nova into second when Stuart spun, O'Dell went on to a third-place finish and Stuart finished fourth.

A total of 22 cars timed in and Insolo did it best setting a track record of 17.22 despite poor pavement conditions.

Ray Elder of Caruthers, Calif., fifth-place finisher in the main event, timed in second fastest at 17.29 and also broke the record of 17.30 set by Chuck Bown of Portland last year.

Stuart, who is still the only Canadian to win a NASCAR event, won the 10-lap fast heat race and Smith won the trophy dash while John Borneman Jr. of El Cajon, Calif. won the second heat race.

The severe temperatures made the track conditions the worst so far this season but there were no crashes and not even a yellow flag in the feature race.

After winning the trophy dash, Smith commented that the track was so slick that there was little chance of passing.

"We don't usually have the problem here but it was so hot today that the oil in the pavement was drawn to the surface," commented organizer Barry Rankin.

Insolo battled his way from eighth place until he caught Stuart and then waited until the trouble came.

The next event in the Winston West series is Friday at Langley. The series continues Sunday at Evergreen Speedway near Monroe, Wash. and the Northwest portion of the 22-race tour concludes July 4 at Portland.

Western has a demolition derby Saturday starting at 7 p.m. and the super stocks return July 8.

VICTORIA 100: 1. Jim Insolo, Mission Hills, Calif.; 2. Roy Smith, Victoria; 3. Rick O'Dell, Victoria; 4. George Stuart, Campbell River; 5. Ray Elder, Caruthers, Calif.

FAST HEAT (10 laps): 1. Stuart; 2. Don Graham, Rio Linda, Calif.; 3. O'Dell; 4. Pat Minty, Van Nuys, Calif.

SECOND HEAT (10 laps): 1. John Borneman Jr., El Cajon, Calif.; 2. Bill Baker, Pismo Beach, Calif.; 3. John Kieper, Portland; 4. John Krebbs, Long Beach, Calif.

TROPHY DASH (5 laps): 1. Smith; 2. Bill Schmitt, Redding, Calif.; 3. Elder; 4. Insolo.

*Insolo*

# Padres mount late charge

Hometown baseball fans waited more than a week to see the pitching half of Victoria Mussels' player-owner tandem in action. And for seven innings Wednesday night, Don Rogelstad didn't disappoint.

The 29-year-old righthander, who dropped his first two decisions to the Mariners in Bellingham, held Walla Walla Padres to two runs until the eighth inning at Royal Athletic Park.

But the Padres bunched together three runs in the fateful frame, pinning a third loss on Rogelstad and gaining a 5-2 Northwest League victory.

Rogelstad yielded three hits in the eighth, including a key double to Al Richmond, before giving way to southpaw Scott Harding.

Mussels, now 3-6 and three games behind Walla Walla in Northern Division, rallied in the ninth inning, loading the bases with two out. But Dan Gans, who drove in his eighth run of the season in the first inning, flied out to end the game.

Rogelstad gave up a bases-empty homer to Jerry Johnson in the first inning but Mussels bounced back in their half to score both runs, as Doug Morganti, Al Alpaugh and Gans singled.

Lefthander Jack Hills, 1-1, picked up the win for Walla Walla, although he needed relief help from Eric Show and Sid Church.

Padres and Mussels go at it again tonight at 6 in Royal Athletic Park. If the Mussels win, fans will receive a free ticket to the game here against Eugene Emeralds on July 5.

| | | |
|---|---|---|
| Walla Walla | 100 001 030 | 5 9 2 |
| Victoria | 200 000 000 | 2 10 0 |

Jack Hills 1-1, Eric Show (8), Sid Church (9) and Mike Martin; Don Rogelstad 0-3, Scott Harding (8) and Vito Lucarelli. Home run: Walla Walla — Jerry Johnson.

## Bombers, Als win

Winnipeg Blue Bombers scored on the first occasion they held the ball on the way to a 21-10 victory over Calgary Stampeders in Canadian Football League exhibition play Wednesday night at Calgary.

The win gave the Bombers a 2-1 record in pre-season play while the Stampeders now are 1-2.

In Ottawa, Montreal Alouettes stormed to a 25-4 win over the Rough Riders.

Winnipeg's scoring came when linebacker Duncan MacKinlay recovered a fumble in the Calgary end zone off a Bernie Ruoff punt. Running back Richard Crump scored a touchdown on a one-yard plunge and Ruoff converted both touchdowns and added a 34-yard field goal and two singles.

Willie Armstead hauled in a 13-yard pass from quarterback John Hufnagel to give Calgary its only touchdown.

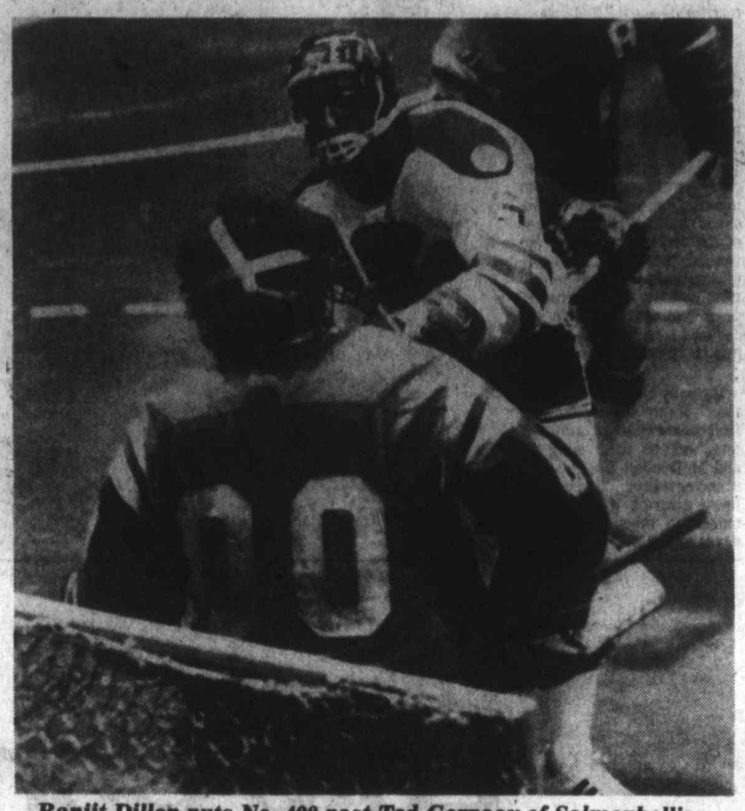

*Ranjit Dillon puts No. 400 past Ted Gernaey of Salmonbellies*

# Ranjit reaches 400 but 'Rocks toppled

By KING LEE

Ranjit Dillon reached a milestone Wednesday night at Memorial Arena but it wasn't enough as Victoria Shamrocks dropped an 18-11 decision to New Westminster Salmonbellies in a rough Western Lacrosse Association game before about 2,000 fans.

Dillon, rookie of the year in 1966, scored twice to reach the 400-goal plateau and also assisted on two goals to hit 699 assists in his senior lacrosse career but there was little to cheer about after the two momentous occasions as the Salmonbellies overcame a 9-3 deficit at one stage and outscored the 'Rocks 10-1 in the final 20 minutes.

Ken Brown, Gilles Beazeau and Ray Bennie led the visitors with three goals each.

Norm Leuszler, Wayne Goss, who also picked up six assists, and Eric Cowieson contributed two goals while Ivan Tuura, Keith Scott and Al Lewthwaite completed the New Westminster scoring.

Shamrocks, playing without scoring stars Ivan Thompson (fractured jaw) and Ron MacNeil (pulled ligament), were led by Dillon, Norm Baker and Rick Baker with two goals each. Paul Michael and Doug Angrove, who were called up from the Victoria McDonald's of the junior league, got one goal each, as did Joe McCrea, Charn Dhillon and Art Webster.

At total of 115 minutes in penalties were called, 65 against the 'Rocks, who suffered their first loss at home this season.

Dave Thomson had 17 minutes for Victoria while Mario Govorchin picked up 15 minutes, including a game misconduct for third man in a fight, for New Westminster.

The 'Rocks fell apart midway through the final period after McCrea picked up minor penalties at 9:09 for cross checking and unsportsmanlike conduct. Before he returned, the 'Bellies broke an 11-11 deadlock with two power-play goals against a shaky Scott Marshall.

On Tuura's goal, which made it 13-11, Webster was called for cross checking and Bennie put the matter out of reach.

The win moved the Salmonbellies into a share of second place with Nanaimo Timbermen, who will be the visitors at the arena next Wednesday, and Vancouver Burrards.

| | P | W | L | T | F | A | Pts |
|---|---|---|---|---|---|---|---|
| Victoria | 15 | 9 | 5 | 1 | 237 | 186 | 21 |
| Vancouver | 15 | 8 | 7 | 0 | 210 | 204 | 16 |
| Nanaimo | 16 | 8 | 8 | 0 | 215 | 235 | 16 |
| New West. | 15 | 8 | 7 | 0 | 217 | 216 | 16 |
| Coquitlam | 14 | 3 | 10 | 1 | 163 | 201 | 7 |

Next game: Tonight — Coquitlam at New Westminster

## Top seeds tripped in Open doubles

Three of the four seeds were eliminated Wednesday in the first round of mens' doubles in the British Columbia Open tennis tournament at the Racquet Club of Victoria.

In the day's closest contest, the fourth-seeded team of Jorge Andrew of Venezuala and Dale Power of Toronto was eliminated 6-4, 5-7, 7-6 on a tie-breaker by Bruce Kleege and Joe Garcia, both of the United States.

In the major upset, top-seeded Bill Lloyd and Alvin Gardiner, both of Australia, were ousted by Dave Parker and Rocky Maguire, both of the U.S., 6-4, 6-4.

The third-seeded pairing of Emilio Montano of Mexico and Phil Davies of Australia was beaten 6-3, 6-4 by Guy Fritz and Ted Williams, both of the U.S.

The elimination of the three seeds leaves the number two seeded team of Brad Coleman and Glen Holroyd, both of the U.S., as the favorites in the $15,000 American Express tournament.

Coleman and Holroyd disposed of Rob Casey of Australia and Peter Hampton of New Zealand, 6-3, 6-2.

In first-round womens' singles, all seeds advanced easily. Top-seeded Zenda Liess of the U.S. ousted Suzanne Bakewell of Great Brtiain 6-2, 6-2, while second-seed Aleida Spex of the U.S. eliminated Lilli Bell, also of the U.S., 6-1, 6-4.

Third-seed Linda Siegelman of the U.S. defeated Nancy Harris, also of the U.S., 6-4, 6-4, while fourth-seed Kate Glancy of Great Britain advanced over Helene Pelletier of Charlesbourge, Que., 6-2, 6-3.

The only Canadian to advance was Lise Senn of Toronto, who defeated Brenda Perry of New Zealand 6-4, 6-3.

Strongest showing of the day was by 14-year-old Kate Brasher of Great Britain, who demolished Lynn Vogel of the U.S, 6-0, 6-1.

The tournament continues today at 11 a.m.


The Original Knight
SOLUNAR TABLES
When To Fish Or Hunt


According to the Solunar Tables calculated for this area, the best times for hunting and fishing for the next 48 hours will be as follows (times shown are Pacific Standard):

| Minor A.M. | Major A.M. | Minor P.M. | Major P.M. |
|---|---|---|---|
| TODAY | | | |
| 12:50 | 7:25 | 1:20 | 7:50 |
| TOMORROW | | | |
| 1:35 | 8:10 | 2:05 | 8:35 |

Minor periods, shorter duration, light type.
Major periods, lasting 1½ to 2 hours are shown in bold.

# Cey wallop sparks Dodgers

Ron Cey belted a three-run homer for the second consecutive game and gave Los Angeles Dodgers a 3-2 decision over Atlanta Braves in National League baseball play Wednesday night.

Cey's 10th home run of the season, a line drive shot off knuckleballer Phil Niekro in the third inning, capped a rally that began with two outs when Bill Russell bounced a single to centre and Steve Garvey walked.

Cey's three-run homer Tuesday night beat the Braves 3-0.

The victory went to Burt Hooton, who worked six innings in hot weather before he was relieved by Charlie Hough. Terry Forster, the third Dodgers pitcher, got his 10th save.

Elsewhere in the National League, Philadelphia scored five runs in the seventh inning and Garry Maddox had three runs batted in as the Phillies defeated Montreal Expos 7-5.

Bob Watson slammed a three-run homer in the seventh inning and Tom Dixon hurled a four-hitter for his first major league shutout as Houston Astros blanked Cincinnati Reds 3-0.

Ken Reitz's two-run double snapped an 11th-inning tie and gave St. Louis Cardinals a 7-5 win over Pittsburgh Pirates.

Mick Kelleher's suicide-squeeze bunt with the bases loaded drove in the winning run in the 10th inning and gave Chicago Cubs a 9-8 victory over New York Mets.

In the American League, Jim Clancy and Tom Murphy combined on a five-hitter and Rico Carty smashed a two-run, first-inning homer to lead Toronto Blue Jays to a 3-2 triumph over Baltimore Orioles.

Ben Oglivie hit a three-run, seventh-inning homer to back Mike Caldwell's six-hitter as Milwaukee Brewers beat New York Yankees 5-0 in the first game of a doubleheader.

The Brewers came back to win the nightcap 7-2 as Sal Bando's RBI single broke a 2-2 tie in the seventh.

Ron LeFlore hit a pair of RBI singles to lead Detroit Tigers to a 4-3 victory over Cleveland Indians in the first game of a doubleheader. The Indians won the nightcap 2-1 as Andre Thornton stroked a tie-breaking RBI single in the sixth inning.

★ ★ ★

NATIONAL LEAGUE

East

| | W | L | Pct. | GBL |
|---|---|---|---|---|
| Philadelphia | 38 | 30 | .559 | — |
| Chicago | 37 | 33 | .529 | 2 |
| Montreal | 37 | 37 | .500 | 4 |
| Pittsburgh | 34 | 37 | .479 | 5½ |
| New York | 32 | 44 | .421 | 10 |
| St. Louis | 29 | 47 | .382 | 13 |
| West | | | | |
| San Francisco | 47 | 27 | .635 | — |
| Cincinnati | 44 | 30 | .595 | 3 |
| Los Angeles | 41 | 32 | .562 | 5½ |
| San Diego | 36 | 39 | .480 | 11½ |
| Houston | 32 | 38 | .457 | 13 |
| Atlanta | 29 | 42 | .408 | 16½ |

St. Louis 020 020 100 02— 7 17 0
Pittsburgh 020 000 102 00— 5 12 1
Martinez, Schultz (6), Littell (9), Thomas 1-0 (10) and Simmons; Bibby, Jackson (6), Tekulve 4-5 (9) and Ott. HRs: SL—Hernandez (9); Pgh—Stargell (10).

Cincinnati 000 000 000— 0 4 1
Houston 000 000 30x— 3 8 0
Norman 8-5, Borbon (8) and Werner; Dixon (4-3) and Ferguson. HR: Hou—Watson (9).

New York 100 210 013 0— 8 15 0
Chicago 000 001 430 1— 9 13 1
Koosman, Lockwood (7), Siebert (7), Murray (8), Metzger 1-3 (10) and Stearns, Hodges (9); Holtzman, McGlothen (5), Sutter (8), Krukow (9), Geisel (9), Burris 5-5 (9) and Cox, Rader (8). HRs: NY—Grieve (2), Stearns (7), Maddox (1).

Los Angeles 003 000 000— 3 3 1
Atlanta 000 110 000— 2 6 0
Hooton 7-6, Hough (7), Forster (9) and Yeager; Niekro 8-9 and Pocoroba. HRs: LA—Cey (10); Atl—Burroughs (8).

Phila 000 000 520— 7 14 0
Montreal 100 000 301— 5 10 3
Lonborg 7-5, Brusstar (7), McGraw (7) and Boone, Foote (7); Schatzeder, Garman 0-3 (7), Atkinson (7), Knowles (8) and Carter. HR: Pha—Maddox (6).

San Francisco 020 101 000— 4 10 1
San Diego 000 002 000— 2 6 1
Barr 4-4, Moffitt (8) and Hill; Jones 5-7, Lee (8) and Sweet.

Second Game

San Francisco 010 000 000— 1 7 0
San Diego 200 020 00x— 4 9 0
Williams 1-1, Moffitt (6), Curtis (7) and Sadek; Rasmussen 5-7, D'Aquisto (6) and Roberts, Sweet (6). HR: SD—Winfield (14).

★ ★ ★

AMERICAN LEAGUE

East

| | W | L | Pct. | GBL |
|---|---|---|---|---|
| Boston | 51 | 22 | .699 | — |
| Milwaukee | 43 | 31 | .581 | 8½ |
| New York | 42 | 32 | .568 | 9½ |
| Baltimore | 40 | 34 | .541 | 11½ |
| Detroit | 36 | 36 | .500 | 14½ |
| Cleveland | 33 | 39 | .458 | 17½ |
| Toronto | 26 | 47 | .356 | 25 |
| West | | | | |
| x-Texas | 39 | 32 | .549 | — |
| Kansas City | 38 | 34 | .528 | 1½ |
| California | 38 | 36 | .514 | 2½ |
| x-Oakland | 35 | 38 | .479 | 5 |
| Chicago | 34 | 39 | .466 | 6 |
| Minnesota | 30 | 41 | .423 | 9 |
| Seattle | 26 | 50 | .342 | 15½ |

x-Not including late game

Kansas City 000 102 101— 5 10 2
California 140 120 10x— 9 17 2
Splittorff 9-7, Bird (2), Hassler (6) and Porter; Knapp 8-6, Hartzell (6) and Downing. HR: Cal—Grich (4).

Baltimore 000 000 002— 2 5 1
Toronto 200 100 00x— 3 9 2
McGregor 8-6 and Dempsey, Skaggs (8); Clancy 5-7, Murphy (9) and Cerone. HR: Tor—Carty (11).

Chicago 000 003 100— 4 7 0
Seattle 010 100 000— 2 7 1
Kravec 7-5, LaGrow (8) and Nordhagen; Abbott 3-5 and Stinson. HRs: Chi—Orta (10); Sea—Robertson (4).

New York 000 000 000— 0 6 0
Milwaukee 011 000 30x— 5 8 1
Tidrow 3-6, Clay (7) and Johnson; Caldwell 8-5 and Moore. HR: Ogilvie (12).

Second game

New York 002 000 000— 2 7 3
Milwaukee 200 000 23x— 7 10 0
McCall 0-1, Clay (8) and Heath; Augustine 9-8 and Martinez.

Detroit 003 100 000— 4 8 0
Cleveland 000 003 000— 3 7 2
Slaton 8-4, Hiller (6) and Parrish, May (8); Waits 5-8, Spillner (8), Monge (9) and Alexander. HR: Cle—Alexander (14).

Second Game

Detroit 000 001 000— 1 7 0
Cleveland 001 001 00x— 2 3 0
Wilcox 4-7 and May; Paxton 5-4, Monge (8) and Diaz.

PACIFIC COAST LEAGUE

Portland 103 100 111— 8 10 2
Vancouver 200 011 002— 6 8 3
Wilkins 6-3, Anderson (9), and Hassay; Mitchell 7-7, Enyart (4), Hockenberry (8), and Hosley. HR—Portland, Briggs (8), Ellis (14). Vancouver, Murray (3). A—1,284

## Sport today

GOLF

8 a.m.— Final round of 36-hole Victoria junior championship, Gorge Vale

TENNIS

11 a.m.— Continuation of 80th annual B.C. Open Challengers-Circuit tournament, Racquet Club.

BASEBALL

6 p.m.— Northwest League: Victoria Mussels vs. Walla Walla Padres, Royal Athletic Park.

6:30 p.m.— Senior Amateur League: Greaves Movers vs. Dairy Queen, Lambrick Park.

SOFTBALL

6:30 p.m.— Senior Women's League: Victoria Athletics vs. Victoria Skylarks; MacDonalds Furniture vs. Strawberry Vale, Hyacinth Park.

6:30 p.m.— Heywood Men's League: Webb and Trace vs. Capital Builders, Heywood Avenue Park.

6:45 p.m.— Stuffy McGinnis Men's League: Seaboard Construction vs. Victoria Athletics, Central Park.

VOLLEYBALL

8:45 p.m. — Midget girls exhibition match, B.C. champion Victoria "Y" vs. Prince Edward Island Winter Games team, Victoria "Y" gym.

## Lions release linebacker

VANCOUVER (CP) — Canadian linebacker Tom Schulz has been released by British Columbia Lions of the Canadian Football League to make room on the active roster for import linebacker Sam Britts.

Schulz had been taken by the Lions in the second round of the 1978 draft from Simon Fraser University, but was unable to beat out holdover Rob McLaren for a backup linebacking position.

## Pro soccer

NASL

Tampa Bay 2 Toronto 1
Vancouver 1 San Jose 0
New York 2 Los Angeles 1
Portland 1 Rochester 0
Chicago 1 California 0
Oakland 4 Detroit 3
Washington 3 San Diego 2
Minnesota 2 Houston 0
Fort Lauderdale 2 Memphis 1
New England 2 Philadelphia 1

Exhibition

Seattle (NASL) 7 Edmonton 0


VICTORIA JR. A ASSOCIATION
Presents
VICTORIA SHAMROCKS Vs. NANAIMO TIMBERMEN
OLDTIMERS GAME
FRIDAY, JUNE 30 - 7:30 p.m.
— Esquimalt Arena —
ADMISSION: $2.00 for game — Dance Following.

Don't Miss the Best
PROFESSIONAL TENNIS
in B.C. this year!
JUNE 27th TO JULY 2nd
RACQUET CLUB VICTORIA
Call 477-1801 for reservations
6-23

ENTERTAINMENT?
YOU BET!
HEAD FOR THE ACTION!
Pick your favourites and watch them race for the finish line. Where else can you have fun and maybe be a winner too? Parade to the Post 6:15 P.M. Mondays, Wednesdays and Fridays, 1:15 P.M. Saturdays and holidays, rain or shine. For more information and reservations, phone (604) 254-1631.
For Bus Information phone Vancouver Island Coach Lines, 385-4411
The TRACK Exhibition Park
B.C. JOCKEY CLUB

# Time runs out on hockey negotiations

DETROIT (CP) — The National Hockey League will not expand in time for the 1978-79 season to include some teams from the World Hockey Association.

John Ziegler, president of the NHL, told a news conference Wednesday that the NHL and WHA negotiators just ran out of time.

"There were certain deadlines to be met," Ziegler explained. "I can assure you that from the NHL standpoint, there was a lot of work in the project.

"From the WHA, there was an equal amount of effort and good faith."

Howard Baldwin, the president of the WHA, said the efforts of both leagues were 100 per cent in trying to achieve the goal."

Ziegler said the NHL "has no plans for expansion" for the time being and there was no feeling to renew any talks.

He said there were no NHL committees formed to pursue the matter, refuting an earlier statement by an NHL governor that there would be some set up.

Ziegler said the NHL would go with 17 teams although they still have the problem with Colorado Rockies. The Rockies have not signed a lease to play at Denver's McNichols Sports Arena for the coming year.

There have been reports that one of the conditions of an NHL-WHA agreement would be that a WHA club would buy the Colorado franchise.

Peter Pocklington, owner of Edmonton Oilers, said he would not comment on whether he had been asked to purchase it.

The WHA teams had a deadline of 4 p.m. Wednesday before their indemnity agreements ran out with the other WHA teams that were not included in the expansion plans.

There was speculation that Cincinnati Stingers scotched a plan to extend the deadlines further and when asked to comment, Pocklington thought for a second and then offered a "no comment."

Baldwin said the WHA would operate with at least seven teams next season—Winnipeg Jets, New England Whalers, Quebec Nordiques, Edmonton Oilers, Cincinnati, Indianapolis Racers and Birmingham Bulls. The Stingers, Racers and Bulls were not included in the talks but had representatives in the hotel where the two leagues met.

Baldwin would not say whether the WHA would come back to the NHL next year with another approach to fuse the two major hockey leagues.

Ziegler said the matter of expansion never came to a vote at the governors' meeting. Five NHL teams—Montreal Canadiens, Toronto Maple Leafs, Vancouver Canucks, Los Angeles Kings and Boston Bruins—were thought to be opposed to the plan but they never got a chance to vote on it.

Instead they listened to a number of proposals and counter-proposals as officials from both leagues worked long into the night to try and come up with a suitable arrangement.

It is the second time in as many summers that the NHL and WHA have failed to come up with an agreement on the NHL absorbing some WHA teams.

Last year, the talks dragged on until early August when the NHL informed a shocked WHA group that it had rejected a plan to include six WHA teams as part of a separate division in the league.

"I think the gap between the two leagues has been narrowed," said Baldwin. "Tremendous progress has been made. I don't think we were rejected by anybody."

## Sports digest

# Howell ponders coaching Stars

AKRON, Ohio (AP) — Harry Howell, former general manager of the defunct Cleveland Barons of the National Hockey League, said Wednesday he has been asked to coach Minnesota North Stars.

Howell said Stars general manager Lou Nanne had offered him the job and he will make a decision by next week whether to return to the coaching ranks.

He previously coached Jersey Knights and San Diego Mariners, both defunct clubs in the World Hockey Association, and was head coach of the Team Canada squad that finished third at the world hockey championship this year. The Barons and North Stars merged two weeks ago.

## Munson suspended

NEW YORK (AP) — New York Yankee catcher Thurman Munson has been suspended for three game by the American League office for bumping an umpire last week in Detroit.

The suspension calls for Munson to miss both games of tonight's doubleheader against the Brewers at Milwaukee and a game against Detroit Tigers at Yankee Stadium Friday night.

Munson bumped umpire Jim McKean last Thursday after being called out on strikes.

## Creery places second

RICHMOND — Mike Creery of Victoria ran the 800-metres in two minutes, five seconds Tuesday, placing second in the pre-masters (30-39 years) race at the Adidas Grand Prix.

Creery, who runs for Vancouver's Lions Gate Roadrunners, led Victoria athletes on the fourth meeting of the eight-race competition. Terry Bateman of Victoria Flying "Y" was third in juvenile boys with 2:05.4 and clubmate Garth Ball was third in the masters (40 and over) race with 2:11.1.

## Brown fined for golf tiff

JIM BROWN, former National Football League star turned actor, was sentenced to a day in jail and fined $500 Wednesday for beating and choking a golf partner on a South Los Angeles course last October. A municipal judge placed Brown on probation for two years in suspending a 90-day jail term...Sore-armed Detroit Tiger pitcher **Mark Fidrych**, the celebrated "Bird", underwent treatment in New York and is rejoining the American League baseball team in Cleveland to exercise but not to pitch. Fidrych received "vigorous treatment" from the New York Yankees' team physician, **Dr. Maurice Cowen**, an orthopedic specialist at New York's Lennox Hill Hospital...**Johnny Unitas**, former star quarterback of the NFL Baltimore Colts, lost a court bid Wednesday to stop distribution of a book he claims is being promoted through unauthorized use of his portrait on the dustjacket. Unitas claimed his civil rights were violated by Hawthorn Books, Inc., which put out the book titled, The Thrill of Victory; The Inside Story of ABC Sports...

## Lacrosse romp

KENT, England (CP) — Canada's national lacrosse team defeated the South England all-stars 29-5 Wednesday in their final exhibition game before the world lacrosse championship gets under way later this week.

Stan Cockerton scored eight goals to pace the Canadians, who begin play in the final on Saturday.


SPORTSWORLD HAS MOVED to 3371 Oak St.

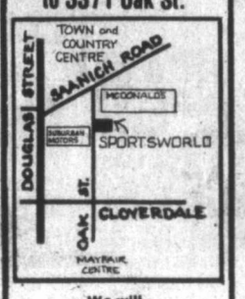


We will re-open in our NEW LOCATION MON., JULY 3rd

We will have a larger shop with more convenient parking and a greater variety of merchandise to offer you.

NEW SHOP HOURS MON.-THURS. 10-6 p.m. FRI. 10-9 p.m., SAT. 10-5 p.m.

SKI & RACQUET SPORTSWORLD SPECIALISTS

SPORTSWORLD 3371 Oak St. 383-6342

6-28



HEAR YOU BOUGHT YOUR WIFE A NEW CAR.

NO, I LEASED.

COME ON, LEASING'S JUST FOR BUSINESSES.

No way. I checked this ideaLease by Chrysler and they made a lot of sense for us.

**But your wife doesn't drive enough.**

It depends upon the kind of lease you choose. The Chrysler Leasing System people showed me the differences and worked out a lease that I can afford to pay each month.

**And how long did you have to lease for?**

Three years. But I could have had any length of lease I wanted

**I don't get it.**

You will if you talk to the Chrysler Leasing System people. They make it so simple.

idealease A LOT OF GOOD REASONS FOR LEASING YOUR CAR

Check the Yellow Pages under Automobile Renting & Leasing.


# Hockey squabblers unite

OTTAWA (CP) — Sport Minister Iona Campagnolo said Wednesday the Canadian Amateur Hockey Association and Hockey Canada have buried the hatchet and will provide a united front June 30-July 8 at international hockey talks in Italy.

Campagnolo had also said she was prepared to fight if a proposed merger between two professional hockey leagues was prevented by United States anti-trust laws.

Later in Detroit, officials of the National Hockey League and World Hockey Association announced they had not reached a merger agreement and talks had been shelved.

Campagnolo said Gordon Renwick, CAHA president, will represent Canada on the council of the International Ice Hockey Federation and Toronto lawyer Alan Eagleson will handle negotiations for all national teams.

The two organizations have been feuding for some time over jurisdiction in international hockey.

A report prepared by Senator Sidney Buckwold tabled in the Commons earlier this year recommended Hockey Canada be given full authority to handle national teams.

Campagnolo said she will attend the last four days of meetings in Italy to "put the full weight of the hockey family" to bear on Canadian proposals.

Canada is proposing a four-year cycle beginning with the Olympics in 1980 followed by a world championship in 1981, a Canada Cup tournament in 1982 and another world championship in 1983.

The first Canada Cup was held in this country in 1976 followed by world tournaments in 1977 in Vienna and 1978 in Prague.

There will be a world tournament in the spring of 1979 and a Canada Cup in the fall.

Campagnolo also announced appointment of former Los Angeles Kings general manager Larry Regan as administrative head of a body to investigate junior hockey. Other commissioners would be appointed later and the body's mandate would be outlined.


U-VIC SUMMER GYMNASTIC CAMP

Boys & Girls Ages 6-18

Sessions Beginning July 3-10-17-24.

Camp Fee: $30.00

REGISTER NOW!

Camp Instructors: Peter Kopac, Philip Delesalle, Dr. Bill Mackie, Mike Vossen, Dave Bibby, Julie Alexander

For More Information Call: Athletics Office, U-VIC 477-6911, Loc. 4790



Capital Regional District

NOTICE

Elk-Beaver Lake Park — Lifeguard Service

Lifeguard Service will be provided at Elk-Beaver Lake Park 17th of June through to and including the 4th of September.

The following beaches will be guarded:

Beaver Lake commencing the 17th of June 11 A.M. to 8 P.M. (7 days a week)

Hamsterly Park Beach commencing the 30th of June 11 A.M. to 8 P.M. (7 days a week).

There will be **no** Lifeguard Service provided at **Eagle Beach** this year.

*For Further Information please Contact* 478-3344



Firestone®

THIS OFFER WILL NOT BE REPEATED!

Deluxe Champion RADIALS

SAVE $41.12 TO $53.52 ON A SET OF 4 TIRES

Comparable savings on a set of 2 and single tire purchases

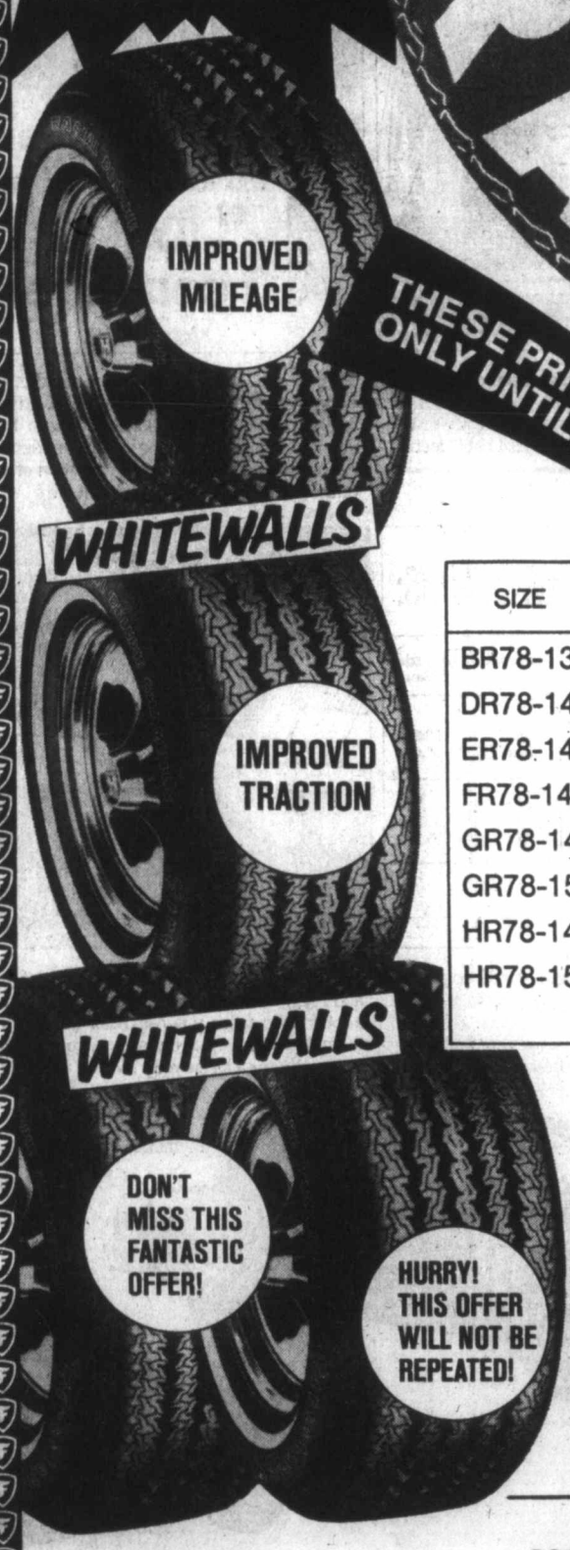


THESE PRICES GOOD ONLY UNTIL JUNE 30th

WHITEWALLS

JUST IN TIME FOR HOLIDAY DRIVING!

| SIZE | REG. PRICE | SALE PRICE | SAVINGS PER TIRE | SAVINGS PER 2 TIRES | SAVINGS PER 4 TIRES |
|---|---|---|---|---|---|
| BR78-13 | $51.89 | $41.61 | $10.28 | $20.56 | $41.12 |
| DR78-14 | 55.84 | 44.77 | 11.07 | 22.14 | 44.28 |
| ER78-14 | 57.25 | 45.91 | 11.34 | 22.68 | 45.36 |
| FR78-14 | 60.40 | 48.40 | 12.00 | 24.00 | 48.00 |
| GR78-14 | 62.82 | 50.36 | 13.60 | 27.20 | 54.40 |
| GR78-15 | 63.42 | 50.81 | 12.61 | 25.22 | 50.44 |
| HR78-14 | 67.32 | 53.94 | 13.38 | 26.76 | 53.52 |
| HR78-15 | 67.32 | 53.94 | 13.38 | 26.76 | 53.52 |

- 2 RADIAL PLIES, PLUS 2 STABILIZER BELTS
- 5 RIB BLADED TREAD DESIGN
- 4 FOR A GREAT RIDE AND INCREASED GAS MILEAGE
- NOW'S THE TIME TO SWITCH TO RADIALS

- All tires installed at NO EXTRA CHARGE!
- All tires backed by Firestone's Nationwide Prorated Warranty
- For your convenience call for appointment

15 DAYS ONLY OFFER ENDS JUNE 30th

Firestone® Stores

USE OUR Firestone® CREDIT PLAN OR ...

2882 DOUGLAS ST. AT GARBALLY AT BURNSIDE 385-1404 Also in Nanaimo

ASK ABOUT OUR 90 DAY PAYMENT PLAN FOR YOUR CONVENIENCE CALL FOR AN APPOINTMENT

®"Reg'd T.M. — Firestone Canada Inc. — Reg'd User."

6-13

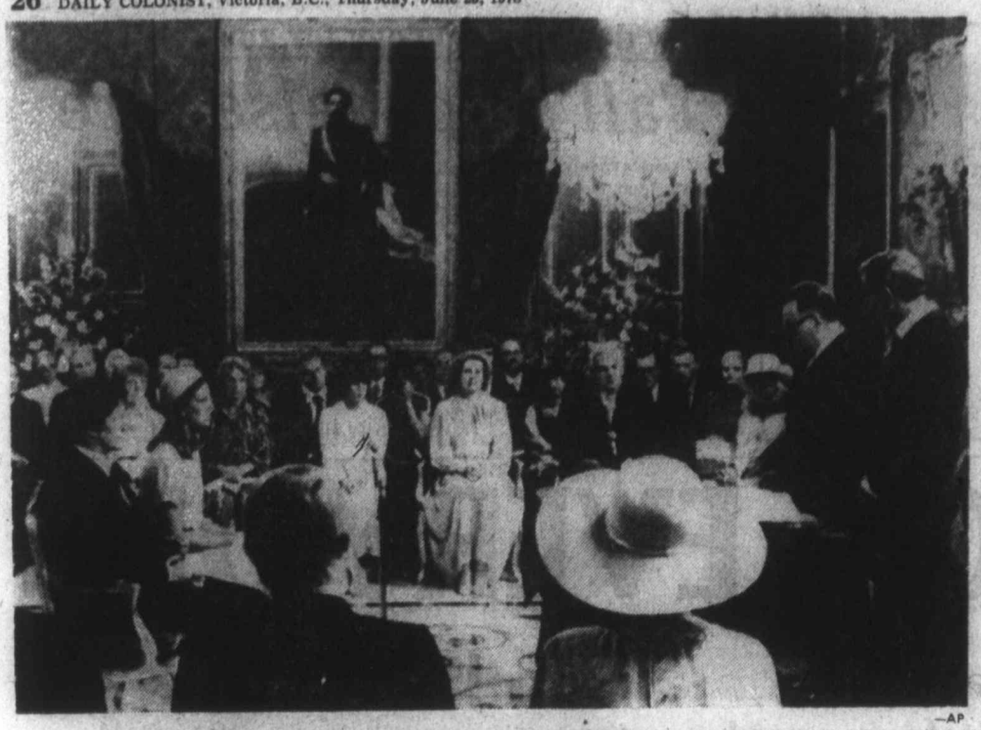

—AP

## Princess weds in civilian ceremony

Princess Caroline of Monaco and Philippe Junot are married in civilian ceremony at Monaco Palace Wednesday by state council President Louis Roman, second from right. Prince Rainier of Monaco and Princess Grace are seated facing camera with daughter Princess Stephanie next to her mother.

# Clark vows quick action

TORONTO (CP) — Conservative Leader Joe Clark promised Wednesday to introduce a budget, a freedom-of-information law and parliamentary reform within two months if he forms the next government.

Clark told a gathering of party supporters that they should be getting ready now for the next election—a campaign he said could change the direction of the country.

Surrounded on a stage by Toronto area candidates, Clark said the quality of government leadership in the last 10 years—it is a decade since Prime Minister Trudeau took office—had disastrously eroded confidence in the country.

It was essential to demonstrate to potential separatists, in Quebec or elsewhere, that a new government with a fresh approach could work effectively with the provinces, Clark said.

Speaking at a party picnic at Toronto's historic Old Fort York, Clark gave what he called a glimpse of the future.

Within two months of an election, Parliament would be recalled for a short session that would see the introduction of a budget aimed at encouraging the private sector of the economy, he said.

A freedom-of-information law, giving Canadians access to government documents would be passed. In rare situations in which documents would have to be kept secret, the government would have to prove to an independent agency that the secrecy was necessary.

The parliamentary committee system would be changed to allow the public to initiate investigations and MPs would be given more latitude in introducing their own legislation, Clark added.

He said there were three other urgent issues to be faced: Government must trim its waste; the federal government and the provinces must cut out duplication of services and sort out jurisdictional conflicts and a national industrial strategy must be prepared.

Clark was on the first day of a six-day trip to Toronto and the West. He is to address a party gathering in Rosetown, Sask., today; visit the Pembina oil field in Alberta Friday and spend July 1 in Vancouver before returning to Toronto and then Ottawa.


**F.G.B.M.F.I. BREAKFAST**
Oak Bay Marina Restaurant
Sat., July 8—8:20 a.m.
"Bring A Friend"

**HARVEY'S**
FINE MEATS
"The Home of the FINEST SMOKED MEATS in Victoria".
2709 QUADRA
FREE PARKING Phone 383-2031 FREE PARKING
COMPARE OUR EVERYDAY LOW PRICES!! ON TOP QUALITY RED BRAND BEEF
HOME CURED COTTAGE ROLL lb. 1.49
SMOKED PORK SPARERIBS lb. 1.49
FRYING CHICKEN UTILITY lb 79¢
YES . . . Call for "Competitive Prices" on Freezer Beef.
CUT, WRAPPED, FROZEN AND DELIVERED
WEIGHT LOSS IN CUTTING, BONING AND TRIMMING WILL INCREASE THE PRICE PER POUND
CLOSED MONDAYS CASH AND CARRY

**Looking for Action? Get camping and swimming gear, golf sets and cameras . . .**

**Bushnell 90-230mm f/4.5 Zoom Lens**
SALE PRICE ..... 139.99
At one end a zoom range for medium telephoto shots. The other end, super telephoto for sports and wildlife photos. Pentax 'S' mount or Minolta mount.

**Bushnell 100-300mm f/5 Zoom Lens**
SALE PRICE ..... 249.99
Quality lens with close focus feature. Great for sport activities or for portraits. Buy it now at special savings! Pentax 'S' mount only.

**135mm f/2.8 Telephoto Lens**
SALE PRICE ..... 59.99
Just right for portraits, large images of sports at a medium distance. Useful in close-ups. Retractable lens shade. Pentax 'S' mount or Minolta mount.

**200mm f/3.5 Telephoto Lens**
SALE PRICE ..... 79.99
In spite of the long focal length it has high mobility and can be hand-held. Fine for portraits, sports indoors and out. Retractable lens shield. Pentax 'S' mount or Minolta mount.

**Mamiva MSX 500 SLR Camera with case**
SALE PRICE ..... 179.99
Features through the lens viewing and metering, adjustable shutter speed, sharp f/2 lens, CDS metering system. Interchangeable lens will accept film speeds from 25 to 3200 ASA.

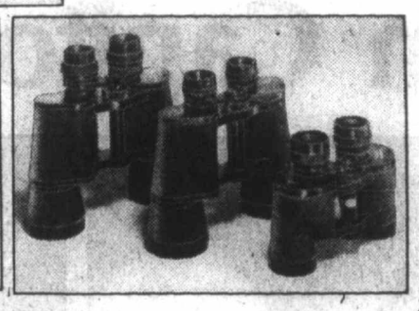

**Bushnell Ensign Binoculars**
An ideal combination for the traveller, sports person or bird watcher. Feature prismatic optic coated lenses and all air-to-glass surfaces for sharp clear viewing.
SALE PRICES:
7x35 WA ..... 39.99 7x50 ..... 34.99
7x35 ..... 24.99 10x50 ..... 34.99

**Bushnell Sportview Binoculars**
Choice of 3 powers: 7x35mm for general purpose viewing; 7x50mm for boating astronomy and use in poor light conditions; 10x50 for long distance viewing and greater detail.
SALE PRICES:
7x35 ..... 47.99 10 x 50 ..... 59.99
*Woodward's Cameras, Main Floor*

**Path Finder Sleeping Bag**
lightweight and easy to tote
SALE PRICE ..... 34.99
100% Dacron II, 2-lb. Hollofil to give warmth outdoors without weight for easy carrying. 100% nylon outer shell and warm flannelette lining. Approx. 33'x78".

**Packer Sleeping Bag**
SALE PRICE 44.99
100% Dacron II, 3-lb. Hollofil. 100% nylon shell and inner lining. Approx. 33"x78".

**Hiker Sleeping Bag**
SALE PRICE 69.99
3-lb. Dacron Hollofil II. Tapered style. Rip-stop nylon shell and liner. Approx. 33"x82".

**Alpine Sleeping Bag**
SALE PRICE 79.99
3-lb. Dacron Hollofil II. Double layer insulated. With stuff bag. Approx. 32"x78".



**Catalina Swim Mask**
SALE PRICE . 4.44
Quality rubber mask with tempered face plate, adjustable headband
2-Man Tent

**5'x7' Nylon 2-Man Tent**
SALE PRICE 24.99
Lightweight, rip-stop nylon, water repellant polyurethane floor, storm flap doors.

**9'x9' Outside Frame Tent**
SALE PRICE 69.99
With zippered door, storm flaps, mosquito netting on door. Polyweave sewn-in floor.

**Coleco Lawn Darts**
SALE PRICE . 4.44
Outdoor fun for the family. Includes 4 lawn darts, 2 target rings.

**Horseshoe Set**
SALE PRICE 13.99
Great for camp and fun at home. Includes 4 horseshoes, and instructions.

**Swim Mask and Snorkel Set**
SALE PRICE . 7.99
Quality rubber mask with adjustable headband. Safety designed snorkel.

*Woodward's Sporting Goods, Main Floor*

*Use your convenient Woodward's Account Card and take advantage of these great outdoor buys.*

**Woodward's**
**The Complete Department Store**

*Woodward's Mayfair, phone 386-3322. Store Hours: 9:30 a.m.-5:30 p.m. Monday and Tuesday. Evening shopping Wednesday, Thursday and Friday night 'til 9:00 p.m. STORE CLOSED SATURDAY, JULY 1st, DOMINION DAY*

# The Daily Colonist.

*Vancouver Island's leading newspaper since 1858*

Sunny, high 25
Weather Detail on Page 2

No. 167 — 120th Year — Victoria, British Columbia, Thursday, June 29, 1978 — 15¢ Daily, 30¢ Sunday


# No relief in sight for beer drought

B.C. appears to be in for a worse beer drought than originally expected with the collapse of talks in Vancouver.

With the industry lockout three weeks old today there was no hint of new talks.

The latest setback came with the rejection at the negotiating committee level—and in a test vote at one brewery—of a double offer the industry had described Tuesday as the best of its kind ever made to brewery workers in North America.

In the test case—Molson's in Vancouver—employees voted 99.5 per cent against the offer, citing the need for an improved cost-of-living adjustment clause.

Union spokesman John Langley said the Molson vote therefore kills the offer for employees at Carling-O'Keefe, Labatt's and Columbia Brewery.

Langley said the major problem is the companies' position on the COLA, with the Brewery Emloyers' Labor Relations Association offering a lump-sum payment at the end of the contract.

Each side said Wednesday that it was waiting for the other to initiate new talks.

Affected are 1,200 production and 200 distribution employees who have been off the job since O'Keefe workers went on strike last month and a lockout at the other companies was implemented June 8.

Union officials representing Labatt's employees in Victoria had earlier played an active role in negotiations, but have remained out of the picture since their own talks ended unsuccessfully a week ago.

On Tuesday the Brewery Employers Labor Relations Association said its one and two-year offers represented the best the brewing industry had ever made on the continent. They would have meant $9.58 an hour for a machine operator on ratification and $10.05 on April 21, 1979. The companies also offered a lump-sum cost-of-living allowance to all regular employees and other improvements to benefits.

The industry said last week the average wage was $9 an hour at Molson's, $8.78 at Labatt's, $8.68 at Carling O'Keefe, and $8.31 at Columbia.

The lockout action by Labatt's in Victoria and New Westminster, Molson's in Vancouver, and Columbia Brewery at Creston began June 8 following a strike that started last month at Carling O'Keefe in Vancouver.

The lockout put 1,400 brewery production and distribution employees out of work and has ended or curtailed the work of anywhere from 4,000 to 6,000 hotel and pub employees in the province.

## *And the alternatives are evaporating, too*

Consumer and Corporate Affairs Minister Rafe Mair Wednesday said the beer strike-lockout was forcing many beer-lovers "to alternatives."

Normally slow-moving brands of wine and liquor are leaving the shelves at ever-increasing speed and temporary "out of stock" signs are going up all over the province.

Adding to the woes of imbibers is the loss of 62 Hiram Walker products because of a strike at the distillery and the short supply of Jordan and Ste. Michelle Wines owing to a strike some time back.

The biggest shortage still involves beer, with new supplies unavailable in B.C. for the last three weeks.

Some beer is coming in from the United States but Mair said the supply can't keep up with demand and "warehouse inventories of imported beers are almost depleted."

As the supplies dwindle, the problems increase.

"Domestic wines can be re-stocked within a few weeks," Mair said. "But imported wines often require a lead-time of four to six months so they may be out of stock for some time."

Mair asked the tipplers, modest or otherwise, to be patient "until we return to a more normal supply-demand situation."

—Colonist photo by Alex Barta

### *Leprechaun in the square*

Hamming it up with a touch o' blarney, Lea-Anne Sommerville, 10½ years old, brought tears of laughter to spectators outside the Ireland booth at Victoria's annual Folkfest, running through next Monday in Centennial Square. Lea-Anne was made an honorary leprechaun for her troubles.

## *Ship provided flag of inconvenience*

MONTREAL (CP) — Marcel Leger, Quebec's minister of the environment, wasn't too happy recently when the captain of a ship he was visiting at Ste. Therese Island refused a request to remove the Canadian flag from the ship's mast.

The minister left his entourage of about 75 people and fetched a fleur-de-lis flag from his own car. Returning to the ship, he hooked the Quebec flag to an antenna. During this time, an unknown person had wound the Canadian flag around its flag pole, making it barely visible.

The ship's captain remained calm while this war of symbols between Quebec and Ottawa was going on—that is, until he noticed that the Canadian flag had completely disappeared from its pole. Not wanting to leave the captain in an uncomfortable position, Leger reimbursed the cost of the flag out of his own pocket.

# Addict bill easing is not enough, B.C. bar contends

● Treatment bill passed by Legislature. Page 2

VANCOUVER (CP) — Amendments to the controversial Heroin Treatment Act don't go far enough in meeting the objections of lawyers and in preserving the rights of an individual, a spokesman for the B.C. branch of the Canadian Bar Association said Wednesday.

Stephen Gill, chairman of the bar association committee on Bill 18, said "some serious problems still exist" with the bill that received final reading in the legislature Wednesday.

Gill said the branch recommended that the provincial government initiate a test case "to ensure this is not, in fact, criminal law and therefore unconstitutional before it spends huge sums of money on this program."

He said the government moved in the right direction with amendments which remove the right of the program's director to make a committal decision and to require instead an application for committal in the B.C. Supreme Court.

Under the plan, persons found to be heroin addicts can be compelled to undergo up to three years of treatment. Addicts requiring intensive care will be treated at the Brannen Lake centre near Nanaimo.

"The new examination procedure does not require all members of the evaluation panel to personally examine the patient," said Gill. "How can a proper medical and psychological examination—as required by the bill—be done in the circumstances?"

Gill said the definition sections had been modified, but were still deficient.

He said there was still no requirement for a policeman to swear under oath his grounds for suspecting a person.

Under the treatment section, there is still no provision for releasing patients who are in detention but make extraordinary progress—the program is still a three-year program, even for voluntary patients, he said.

"The sections governing the board of review are unchanged," he said. "This means the board can still extend the time in confinement without appeal, and this, too, would apply to voluntary patients."

# Kidnap victim picked from list of prospects

SHERBROOKE, Que. (UPI)—Banker Charles Marion was kidnapped and held captive 82 days last year after abductors chose him from a list of prospective victims and carried out three dry-run kidnap attempts in 18 months of plotting, police testified Wednesday.

Judge Jacques Page said he would rule today on a Crown motion to continue the custody of three of four persons arrested last weekend in Marion's 82-day imprisonment in an underground cave.

Police late Wednesday said a fifth suspect, reportedly a taxi driver, had been taken into custody but withheld details of charges against him or where he was being held.

Jobless former game warden Claude Valence, 48, his wife, Jeanne, 42, and Louise Beaubien, 28, an unemployed secretary, entered not-guilty pleas when they were arraigned Wednesday on a series of charges stemming fom Canada's longest ransom kidnapping.

A fourth accused, Michel Devarenne, 38, a two-time prison escaper, was ordered held for preliminary hearing July 4 after he also pleaded not guilty.

Each of the four who appeared Wednesday was charged with conspiracy to commit kidnapping, kidnapping and sequestering—the last involving the forcible detention of a person against his will.

The charges against the four said they acted in concert "with others."

Mrs. Valence, close-cropped blonde mother of three, who defence attorneys said underwent open heart surgery four years ago, was ashen-faced and almost inaudible as she pleaded to be released to join her children.

Miss Beaubien, who shared an apartment with Devarenne, where police said some marked money believed part of Marion's $50,000 ransom was found, wept softly and swayed.

Devarenne, short, muscular and bearded from his solitary confinement since his arrest in a late-night discotheque June 22, was ordered to remove a navy T-shirt hood over his head before his plea was accepted.

Valence sat impassively through the procedures.

QPP Cpl. Daniel Duchesne testified the kidnapping was hatched over a period "from late 1975 to early 1976."

During the 18 months that followed, plotters searched out a remote captivity site, settling on a farm near Gould, 55 kilometres east of here.

Page 2—Kidnap

## INSIDE


*Missionaries gird for battle* —Page 3

*Two of 3 MLAs 'never got cash'* —Page 25

*Clark pledges quick action* —Page 26

*Timber trade-off hinted for park* —Page 37

*Chinook aplenty at Nanaimo* —King Fisherman, 52

| | |
|---|---|
| Background | 5 |
| Bridge | 39 |
| Classified | 38-48 |
| Comics | 31 |
| Crossword | 40 |
| Editorials | 4 |
| Entertainment | 20, 21 |
| Family | 27-30 |
| Finance | 6-8 |
| Horse Happenings | 28 |
| King Fisherman | 52 |
| Marine Calendar | 9 |
| Names in the News | 3 |
| Provincial Court | 35 |
| Sports | 14-18, 22 |
| Your Good Health | 29 |


## Abandoned shell kills 28 cadets

CAIRO (Reuter) — An abandoned mortar shell exploded and killed 28 military students Wednesday at Damietta, 185 kilometres northeast of Cairo, the official Middle East News Agency reported.

The students had completed a shooting training session in the area, which was a military operations headquarters during the 1973 Arab-Israeli war, and were about to board buses to return to their military school when one of them found the shell and picked it up.

## *Atlantic flight: 45 cents*

AMSTERDAM, the Netherlands (AP) — Twelve passengers flew from Amsterdam airport Wednesday for less than 50 cents U.S, each on charter flights to the United States, a travel agency said.

The travellers boarded flights to Detroit and Chicago. The agency said it offered the fare of one guilder, or 45 cents, to passengers wanting to fill up empty seats on its charter flights.

On Tuesday, the Gefau Co. of Amsterdam sold one-guilder return flights to 48 persons who left for New York, Los Angeles and San Francisco. A company spokesman said the offer would be available until Aug. 1.

A spokesman for the Netherlands civil aviation board said the government had given travel organizations permission to set whatever price they like for unused seats on partially-filled charter flights, so long as no more than 10 per cent of an aircraft's seating capacity was involved.

# Omni, Horizon safe, say federal testers

OTTAWA (CP)—Federal transport ministry testers said Wednesday they had found no safety problems in two Chrysler compact cars, Dodge Omni and Plymouth Horizon.

But the Liberal MP who set them off on their test said he was not satisfied and they had left a doubt that had to be cleared up.

Herb Gray (Windsor West) had asked for a check on published reports that the steering of the cars might not be safe.

The transport ministry said in a statement that the cars were tested by its own specialists in an "obstacle-avoidance manoeuvre." They had also been tested on the handling track at Chrysler proving grounds.

"They found the cars to handle in a normal and satisfactory manner."

But the statement added that when the steering wheel was turned violently and then released with the cars moving at more than 80 kilometres an hour, there were significant steering wheel oscillations.

"Although this type of steering wheel behavior was not uncommon in the past, it is not regarded as desirable and is not a normal charateristic of contemporary cars."

The statement said there was no proven relationship between the steering behavior and safe operation of the cars in normal driving. The cars handled quite satisfactorily in other respects.

## Pool gas fells 300

COVINGTON, Ky. (AP) — A choking cloud of chlorine gas engulfed a crowded swimming pool when its filter system failed Wednesday, sending more than 300 persons—most of them children—to area hospitals.

A total of 12 persons were admitted in fair to good condition.

# *Fighting the good 100-years' war*

THE SALVATION ARMY

LONDON (Reuter) — An army which marches into battle with brass bands and hymn tunes instead of tanks and guns Friday celebrates 100 years of world-wide active service.

The Salvation Army, with three million members, and the street corner bands which have become their trademark, has spread the Christian message throughout the world, embracing 82 countries with its own brand of musical evangelism.

More than 40,000 members from 50 countries are gathering in London to commemorate the centenary of the founding of the army—and the first use of brass bands to sound out its message.

Heading the organization is Gen. Arnold Brown of Toronto, who became an officer in Belleville, Ont., in 1935. His wife, Jean, from Amherst, N.S., heads the women's movement.

About 150 Canadian delegates will be at the 10-day congress.

In the early days, rowdy groups of mocking opponents made such a din when the army preached in the streets that the Salvationists just had to make more noise to get the crowd's attention—so they turned to brass bands.

Preaching and music-making now is only a part of the army's international work. They look after drug addicts and alcoholics, provide hostels for the destitute and hospitals for the sick. It has its own bank, insurance company and travel service.

Prince Charles will be guest of honor at the Friday opening, heralding the start of 10 days of music and celebrations. Performers will include a choir from Soweto, the black township outside Johannesburg, South Africa.

In 1865, William Booth, an enthusiastic Methodist preacher, started a mission among the poor of London's east end. With his exhortation "Go for souls—and go for the worst" as its goal, the Christian Mission, as it was known, grew beyond all expectation.

To wage a more effective war against evil a quasi-military form of organization was adopted, with uniforms and other distinctive features. The Salvation Army was formally born in 1878 with Booth as its first general. Its first brass bands appeared on the streets of English towns.

Page 2—100-year

B.C. LIONS
END-TO-END COVERAGE
CFAX 1070

The Daily Colonist
Section Two Thursday, June 29, 1978 Page 11

METRO TOYOTA
ESSO CAR CLINIC
TESTED USED CARS

—Colonist photo by Ian McKain

**BITE BIG** Strawberries and small boys were made for each other, as Gregory Caddell, of 1939 Bowker discovered to his delight Wednesday while on a you-pick expedition with his parents and sister Katy to Le Couteau farm on Walton Place in Saanich. Gregory reserved the pick of the crop for tasting on the job.

*Health officer rebuffed at region board*

# Cleanliness issue burns Campbell

By NANCY BROWN
Colonist reporter

Society's paranoid obsession with cleanliness will soon rob people of any natural immunity, according to Capital Region Board chairman Jim Campbell.

And with that observation he led his fellow directors into battle against regional health officer Dr. Alan Arneil.

When the smoke had cleared Arneil had only managed to get support for two of the five motions he had recommended be sent on to the annual meeting of the Associated Boards of Health.

Campbell was annoyed by the suggestion that the provincial government be asked to provide laboratory facilities to test milk and milk products at the retail and commercial level.

"I think society is moving into such a sterile position in terms of paranoid obsession with cleanliness that we will soon have no immunity left."

He pointed out that herds and dairies are subjected to regular testing.

"Once basic organisms are deleted from milk then it is simply a product which can go bad on the shelf as any other perishable product can do," he said.

"If you got this it would simply be another of the increases in cost that society is faced with because of the fear that something adverse will happen.

"We are regulated to death and this is another prime example."

The vote to defeat the proposal was unanimous.

Another recommended motion approved by the health committee asked the provincial government to establish a policy of training homemakers working under the long term care program.

It had been suggested that homemakers get one or two days of orientation to enable them to deal with the patients they will be working for.

At present, he said, the health care nurse often had to take time out to give instruction to new homemakers.

"It seems to me that that kind of one to one training would be the best anyone could get," commented Campbell.

Victoria Ald. Bob Wright was worried about the cost of the program, and Campbell said a set program with a full time teacher would be more expensive than the nurse's time devoted to instruction.

That motion was also defeated, along with one that would have recommended that the provincial government establish a course for food service managers.

Arneil pointed out that existing regulations require the medical health officer to satisfy himself that anyone wishing to operate food premises had enough knowledge of modern food-handling practices to work in a safe and sanitary way.

At the moment, said Arneil, health departments produce their own courses at considerable expense. It would be cheaper to have one course for the province.

"Do you give food premises managers a course?" asked Campbell.

"I have to assure myself that the manager is knowledgable in handling food and the way this is done is to develop a course," replied Arneil.

"You don't have the responsibility to teach anything," replied Campbell. "You only have the responsibility to ask questions. I hope we are not spending money to teach food handlers how to handle food."

"Somebody has to teach them," said Arneil. "This is being done on an individual basis in individual places. That is more costly to the taxpayer than a standard course."

The region will, however, support two motions at the meeting.

One will ask that the provincial government reinstate legislation that demands certification of contractors working on sewage disposal systems, and the other would require the licensing of soil percolation testers.

# *New toots of hope for E & N service*

By DON COLLINS
Colonist reporter

Although the death sentence still hangs over its head, the passenger service of the little Esquimalt and Nanaimo Railway appeared to have a thing or two to toot about Wednesday.

For John Cooper and the little band of E & N employees who have been trying to breathe hope into the uncertain future of the service, there were these positive signs:

- Premier Bennett called the employees' representatives to his office and, according to their account of the one-hour meeting, pledged government funds to support a campaign promoting the passenger service;
- In Ottawa, Allan McKinnon (PC—Victoria) said he had been assured by the transport ministry that VIA Rail was very much in the picture and that its list of dramatically reduced rates for the E & N would take effect probably within 10 days;
- In Victoria, Bob Skelly, the NDP MLA for Alberni, received a telegram from CP Rail conceding that the new rail fare list did exist after all and that it would be considered.

"This has been a pretty good day. We're excited about some of the developments," said Cooper following his meeting with the premier.

Cooper heads the special United Transportation Union committee that has moved into the forefront in the fight to save the passenger service.

The service was condemned earlier by the Canadian Transport Commission, which had ruled in favor of a CP Rail application to end the historic Victoria-Courtenay run. There have been two reprieves, the latest until Dec. 13 to allow the province time to fight the decision in the courts.

The company had listed the service as a loser with no hope of recovery, but opponents said CP was bound by agreement to provide continuous service in return for enormous land and mineral grants. They also accused CP of not trying to make the service pay.

Last week Cooper told the *Colonist* that VIA Rail had quietly held a two-day seminar in Victoria, instructed E & N operators on the new rates and planned operational changes, but had gone away without announcing or initiating the rate system. He said it was obvious VIA wanted the whole thing kept quiet. Other rate changes went into effect across the country June 15 in keeping with VIA's increased responsibility for all passenger train service.

Both CP Rail and VIA Rail officials denied knowledge of the planned changes when contacted by the *Colonist* last Friday.

However, McKinnon got another story when he put the question to the transport ministry in Ottawa. He said ministry officials were "apologetic" about the fact the changes hadn't been made known earlier.

"It appeared that once the dust had settled they had discovered the changed schedule to their surprise," he said.

While no one knows what the future holds for the passenger service, McKinnon said rate reduction would "help for a start."

Cooper said Bennett told those attending the meeting in his office he was "impressed" with their efforts and that he felt it was time to co-ordinate the various attacks that were being made on the problem. He said Bennett "restated his commitment" to fight the proposed closure.

"He also said the provincial government is going to embark on a promotional program for the railway, and that's to be undertaken right away," Cooper said.

There was no indication of how much money would be pledged to the task.

# Move to save inlet area

## *Region orders stop to tourist HQ work*

The provincial highways department has been ordered by the Capital Region District to stop work on a tourist information centre off the Trans-Canada highway at Portage Inlet.

The notice was posted Wednesday afternoon by CRD staff after board members noted that Highways Minister Alex Fraser appears to have ignored earlier appeals from residents and the board to change plans.

The regional plan puts the land into an environmentally sensitive area which should be preserved to provide passive recreation opportunities. It also requires that no building be put within 50 feet of waterfront.

Despite local objections which started early in the spring the highways department has continued development of a tourist centre and boat launching ramp, and Tuesday more than a dozen light standards were installed along a service road which will provide parking for 40 cars.

The department has also blacktopped a 120 feet by 50 feet section near the boat launching ramp for car parking.

"The highways department is carrying on with construction as if there were no regulations," View Royal director Al Beasley complained.

Victoria Ald. Bob Wright suggested that the provincial government did not have to observe local bylaws, but board chairman Jim Campbell said that once the settlement plan was passed by order in council, as the View Royal plan was, then it became government policy.

Ernest Beland, a View Royal resident, said local residents called a meeting with highways officials in May, because they became alarmed at the apparent size of development at the local viewpoint. That was when they learned of the scope of the proposed tourist centre and other facilities.

At that time, he said, Fraser had promised to scale down the lighting, and had said the region had agreed to the development.

In 1975 the region board had approved only a rest area.

The issue was taken up by the region, and last month Campbell wrote to Fraser pointing out that the work on the boat ramp, light station and parking area contravened both the View Royal and the regional plans. He asked Fraser to halt work, and to ask for a zoning change if he still wanted to go ahead with the work. Such a change would have needed to go to public hearing.

In reply Fraser said that discussions had taken place with staff about the rest area planning. In addition, he said, adjustments were being made to limit the size of the boat launching ramp, and to ensure low-key lighting.

"Considerable effort has been made to landscape the area in a fashion compatible with the park concept and the inlet area," said Fraser.

But the work was not scaled down, according to Beland.

"Tuesday morning my heartstrings were just yanked all to hell," he said. "I was driving by and they had put the lamp standards in, and the whole thing looks as if you are about to drive into some industrial reserve."

Normally the viewpoint across Portage Inlet offers a visual impact that gives passers-by a lift, said Beland, but the new development would offer nothing.

Beland was also concerned at the idea of the provincial government riding roughshod over residents' wishes, and ignoring the provisions of the community plan.

"If the minister is determined to go ahead with this, the least he could do would be to go to the region and ask for an amendment in the settlement plan," he said.

# *Wescraft threatens to hold tax payment*

One of Central Saanich's largest employers is considering withholding payment on a portion of the increase in its property taxes and paying the overdue penalty.

"Primarily we're faced with a cash flow situation," said Ernie Wellwood, manager of Wescraft Mfg Ltd., aluminium door and window-makers, which faces a 65 per cent increase in its property tax bill this year. Withholding payment, he said, would serve to protest the increased taxes in Central Saanich.

Wellwood said other businesses, some of which face increases as high as 100 per cent, are contemplating similar action.

"All of us are looking for relief," said Wellwood Wednesday afternoon following a closed two-hour information meeting on property taxation attended by about 25 Central Saanich business persons.

The meeting endorsed a resolution that Central Saanich Mayor Jean Butler and Municipal Affairs Minister Hugh Curtis be asked to meet with the businessmen to discuss the property tax increases.

"It's our considered opinion that municipal bodies have power to adjust the mill rate, regardless of the base level set by the provincial government," said Wellwood.

He said the business people in Central Saanich wouldn't be content with just answers.

"We want action. We'll be going out of business if all we get is answers," he said.

## Fire seen for miles destroys hay barn

Fire that could be seen for miles destroyed a barn near Sidney late Wednesday night.

Police said the barn, on Creswell just south of the Patricia Bay Airport, was used for storage of hay. Volunteer firefighters from Sidney, North and Central Saanich fought the blaze.

There was no immediate estimate of damage or cause determined for the fire.

# Blenkinsop probe sought

The B.C. Inspector of Municipalities has been asked to investigate cost overruns on the Blenkinsop Creek drainage project.

Former Saanich aldermanic candidate Jack Fry, 1083 Lodge, asked for the investigation in a letter sent Wednesday to William Long, the inspector.

Two weeks ago, council rejected a motion asking the provincial government to investigate the overrun, with only Ald. John Mika and Robert Cameron in favor.

Mayor Mel Couvelier first raised the issue during last year's election campaign, when he said there had been an overrun of $160,000.

Fry said Wednesday that he had sent Long a copy of a five-page brief he earlier presented to council, along with a copy of a memorandum to council from municipal engineer Clifford Warren and controller-treasurer Roy Broughton.

His letter said:

"I have in my possession a file containing copies of municipal documents which support statements made in the brief which, in my opinion and that of many other concerned citizens, warrants an independent investigation into work performed on the creek project.

*Fry*
. . . Right to know

"The documents were obtained with the permission of the mayor and council over a seven-month period. . .

"Notwithstanding the fact that a particular over-all budget was not exceeded, the residents of Saanich have a right to know exactly how much this major project cost and who authorized the work."

Fry recalled that during the council debate on his demand for a full and independent inquiry, the mayor and two aldermen spoke in favor.

"It seems to me that in voting against the motion, the majority of council ignored the massive support material I had gathered and failed to recognize the seriousness of the matter under discussion," he said.

Fry said that was his reason for asking the inspector to look further into the matter.

In their memorandum, Warren and Broughton said although there had been an overrun on the enclosure of the creek and a weir installation, the total amount authorized by council in its 1976 drainage budget was not overspent.

They pointed out that the 1976 council, in approving the drainage maintenance budget for that year, gave specific direction to include sufficient funds for deepening the Blenkinsop Creek channel.

Fry points out in his brief that a report by the acting municipal engineer in 1972 recommended against improvements to the creek, and subsequently the public works committee voted to deny a request for the work to be done.

But two years later, council authorized an expenditure of $4,000 for "minor maintenance work on the creek."

Shortly after taking office last December, Couvelier conducted his own inquiry into the issue he had raised during the campaign, and said he was satisfied there was no wrongdoing or deliberate distortion of costs on the creek project.

He did say, however, that he was satisfied the total job cost more than the book figure, "but the excess items are contained under other items in the budget."

In the past few months, council has adopted new measures aimed at eliminating recurrences. These include a directive to all department heads requiring the filing of an immediate report with council on all overruns or underruns of 10 per cent.

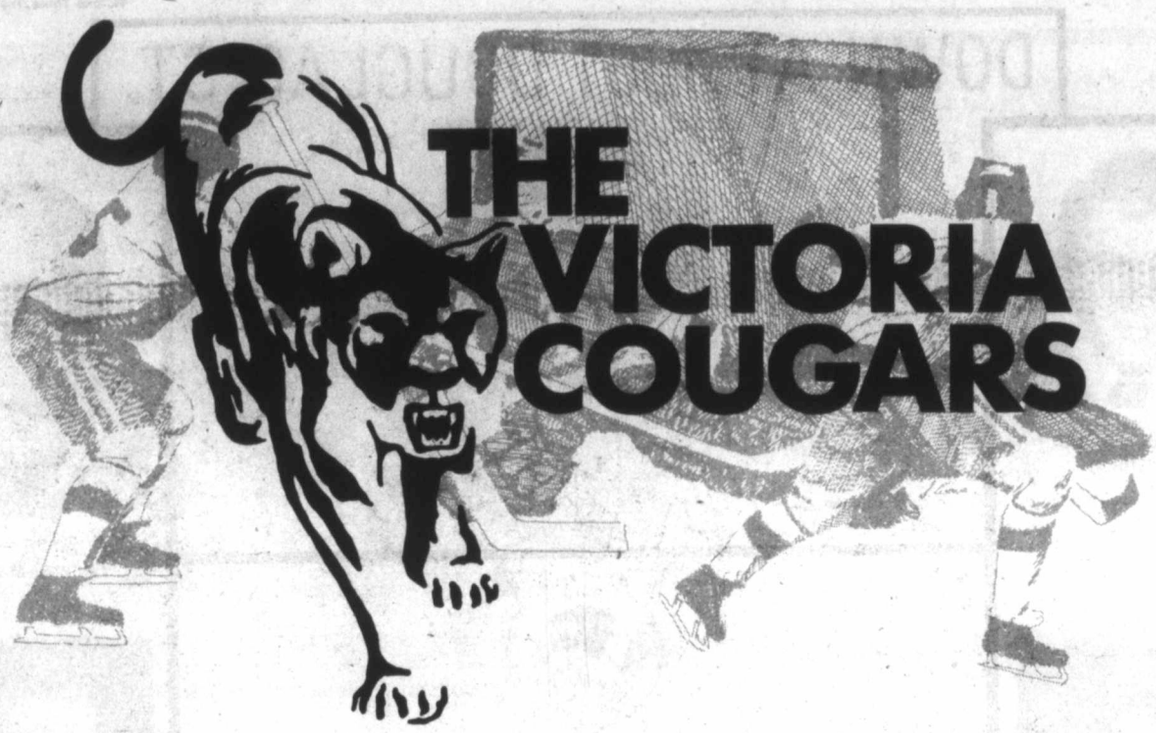

**1977-78 Victoria Cougars**

*Back Row L-R: Sid Giroux, Bill Jobson, Glen Cochrane, Kim Spencer, Mark Robinson, Bob Jansch, Todd Morton.*

*Center Row: Jack Anderson (PR), George Fritz, Mike Shields, Scott Lang, Leroy Heck, Mickey Willgress, Gord Hahn (trainer).*

*Front Row: Steve Amiss, Gary Lupul, Geordie Robertson, Jack Shupe (Coach & GM), Curt Fraser, Dennis Fenske, Kevin Eastman.*

Advertising supplement to the Victoria Times, The Daily Colonist.

# DOWN AT 1961 DOUGLAS ST.

Ray Haramboure
President

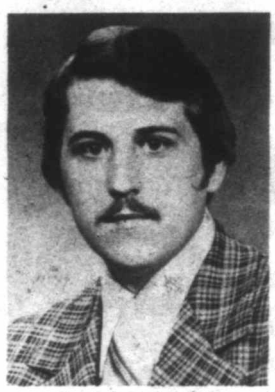

Paul Panchyshyn
Governor

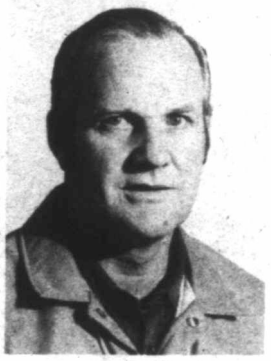

Jack Shupe—Coach &
General Manager

The people that make the Victoria Cougar Hockey club work; proudly present this Mid Summer Souvenir Newspaper to the people of Victoria. We're looking forward to a great up coming season and hope you'll join us.

Paul LaPointe
Director

Dan Buie
Team Doctor

Jack Anderson
Public Relations

Dennis Fenske
Season Ticket Sales

Gord Hahn
Team Trainer

Vern Ferguson
Imperial Inn

## Final League Standings

| | GP | W | L | T | GF | GA | PTS |
|---|---|---|---|---|---|---|---|
| **Western Division** | | | | | | | |
| Portland Winter Hawks | 72 | 41 | 20 | 11 | 361 | 296 | 93 |
| Victoria Cougars | 72 | 34 | 29 | 9 | 365 | 333 | 77 |
| New Westminster Bruins | 72 | 33 | 28 | 11 | 345 | 310 | 77 |
| Seattle Breakers | 72 | 32 | 28 | 12 | 359 | 316 | 76 |
| **Central Division** | | | | | | | |
| Lethbridge Broncos | 72 | 36 | 29 | 7 | 341 | 328 | 79 |
| Billings Bighorns | 72 | 32 | 31 | 9 | 342 | 336 | 73 |
| Medicine Hat Tigers | 72 | 22 | 41 | 9 | 293 | 365 | 53 |
| Calgary Wranglers | 72 | 18 | 40 | 14 | 303 | 404 | 50 |
| **East Division** | | | | | | | |
| Brandon Wheat Kings | 72 | 46 | 12 | 14 | 424 | 299 | 106 |
| Flin Flon Bombers | 72 | 33 | 30 | 9 | 396 | 380 | 75 |
| Regina Pats | 72 | 29 | 38 | 5 | 363 | 405 | 63 |
| Saskatoon Blades | 72 | 20 | 50 | 2 | 340 | 460 | 42 |

## Top Point Getters For 1977-78

| | GP | G | A | PTS | PIM | FG |
|---|---|---|---|---|---|---|
| Geordie Robertson | 61 | 64 | 72 | 136 | 85 | 8 |
| Bob Jansch | 72 | 42 | 51 | 93 | 55 | 3 |
| Curt Fraser | 66 | 48 | 44 | 92 | 256 | 6 |
| Gary Lupul | 59 | 37 | 49 | 86 | 79 | 5 |
| George Fritz | 72 | 32 | 23 | 55 | 72 | 2 |
| Leroy Heck | 72 | 11 | 42 | 53 | 273 | 0 |
| Bill Jobson | 39 | 24 | 26 | 50 | 67 | 5 |
| Glen Cochrane | 72 | 7 | 40 | 47 | 311 | 0 |
| Dennis Fenske | 72 | 18 | 25 | 43 | 204 | 1 |

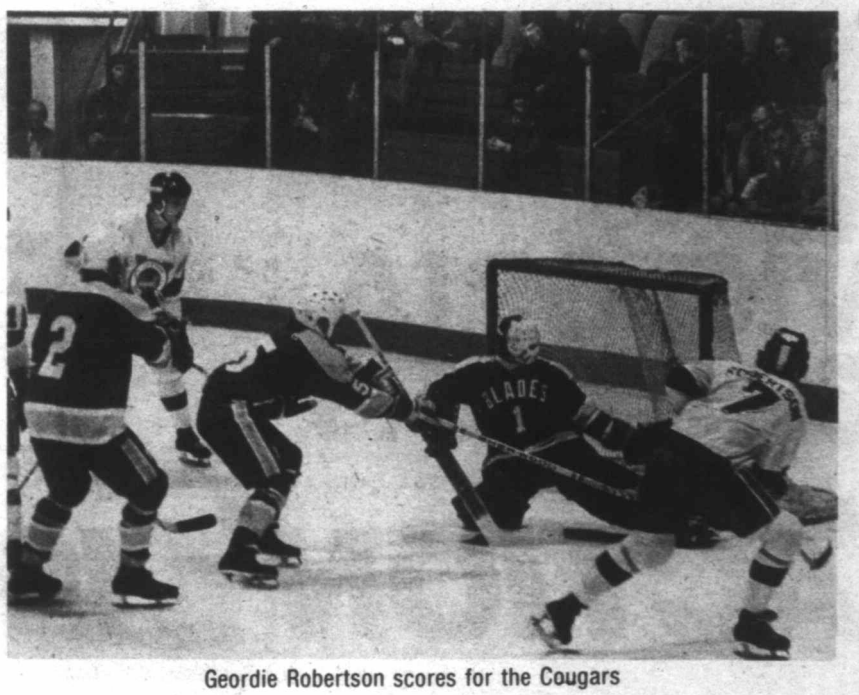

Geordie Robertson scores for the Cougars

## Jack Shupe's Forecast

# Coach's View

After my first year with the Victoria Cougars, my thoughts and views for the up-coming season have to be looked at with great anticipation. I am proud of the club's performance, especially during the final weeks of the regular season and the playoffs when the pressure was on. It is tough on all team members to withstand the long tough grind of the gruelling schedule and during the playoffs tensions run high, but our boys did very well.

This season we have several things going for us. We have two of the top centres in the league, Geordie Robertson and Garry Lupul returning to the Cougars for '78-'79. Also, goalie Kevin Eastman, and defencemen Mark Robinson and Scott Lang

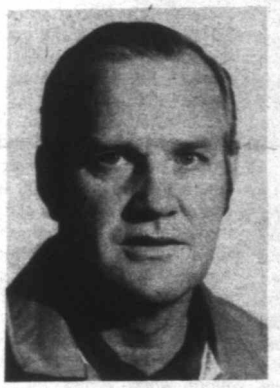

Jack Shupe.

return to the Cougars this season and with the addition of Barry Pederson, a top rated centre from the Nanaimo Clippers, I'm sure we'll have a strong nucleus for our defensive line.

To round out our '78-'79 team we need two defensemen and three or four wingers. We are looking at the possibility of getting Greg Adams and Torrie Robertson, two wingers from the Nanaimo Clippers on this years Cougars. Defenseman Shawn Lynes, who played with the Richmond Sockeyes last year, will be a welcome addition to our defensive team.

I'm really looking forward to the '78-'79 season. I feel we have an exciting team and will have a good chance of representing Victoria in the '79 Memorial Cup.

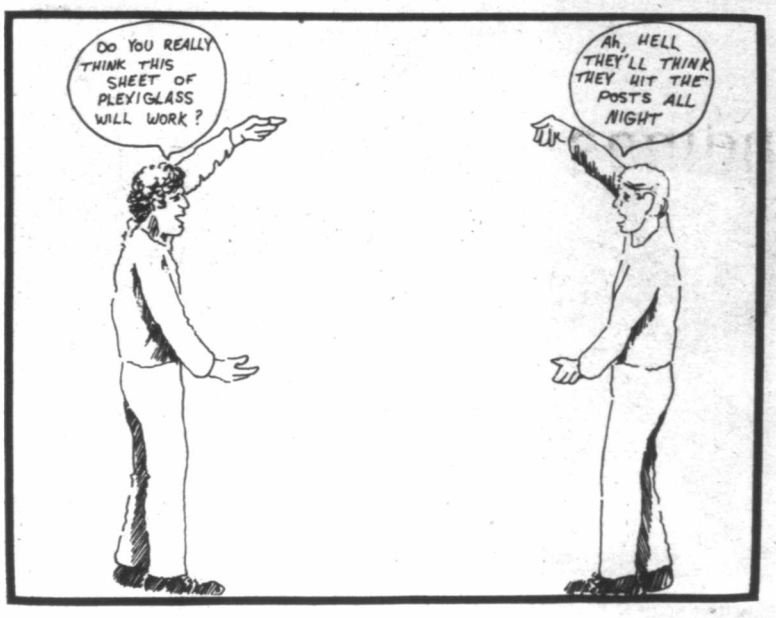


# Cougars In Good Shape,

### says Ernie Fedoruk, Victoria Times.

What's in store for Victoria Cougars during the 1978-1979 Western Canada Hockey League season?

Well, if coach Jack Shupe can come up with a top-notch defenceman, or two, the future could be rosy.

Graduating from the team that qualified for the playoffs in its final game of the regular season are goaltender Steve Amiss, centre Dennis Fenske, right winger Curt Fraser, defencemen Glen Cochrane, Kim Spencer and Leroy Heck, and overage winger Bill Jobson.

Presuming that one of the regular graduates may be back, one would have to suspect that the Cougars will be in good shape.

Shupe's main mid-summer worry is defence. Holdovers Mark Robinson, Scott Lang and Todd Morton give Shupe a good nucleus but it does seem obvious that the Cougars will need at least one more talented skater to play defence. The emphasis is on "at least" because there always is the possibility that Heck, Cochrane or Spencer could be back as the allowable overage player.

One of the prime candidates could be Shawn Lynes, an 18-year-old who played with Richmond Sockeyes last season. A pair of big youngsters—Shawn Bailer, 17, and Bob McGill, 16—showed up to impress Shupe at a rookie camp held in Edmonton this summer.

Shupe isn't neglecting backyard prospects. He's high on 16-year-old Brian Goodwin, who played with Saanich Braves in the Vancouver Island Junior "B" League last winter, and figures Tony Feltrin, 17, "has a chance." Feltrin performed with Nanaimo Clippers.

"I'm pleased with the prospects we have on our list," said Shupe. "It will depend on who wants to play badly enough. Desire may very well be the telling factor."

Kevin Eastman, who came out of Amiss' shadow to star for the Cougars in the playoffs, obviously is Shupe's No. 1 goaltender. The desire, confidence and talent he displayed in the playoffs indicates goaltending may not be a problem.

Nor does Shupe feel he has any great worries up front. Among the players ticketed to return are centres Geordie Robertson, Gary Lupul; wingers Bob Jansch, Sid Giroux, George Fritz, Mike Shields and Mickey Willgress. Plus which, centre Barry Pederson and left wingers Greg Adams and Torrey Robertson are being mentioned in "can't miss" tones when one looks to the farmhands expected to graduate from Nanaimo.

Cougars basically were a two-line team, offensively speaking, last year. With Robertson, Lupul and Pederson, it's obvious that Shupe has a good start on fielding a team with far greater scoring depth.

It may be needed because, once again, it looks as if Victoria, Seattle Breakers, Portland and the Memorial Cup champions from New Westminster are going to make the Western Division the tough one.

There could be some surprises. Shupe has looked over the South Island Junior "B" League very carefully. It sent Eastman and Lang to the Cougars last season, in mid-term, and Shupe hasn't forgotten. Also in the backyard is John Newberry, a forward who played with the Racquet Clup midgets last season. Newberry is only 16, but he's been invited to every Cougar training camp since he was 13.

One other strong candidate is Terry Sydoryk. From Edmonton, the 18-year-old could give Cougars a fourth centre of exceptional calibre.

Things can change. But on paper, in mid-summer, things "look good."

# THE VICTORIA COUGARS 'ACTION' 197

Billy Job

## ROAD TRIPS THE BIG PLUS

by Stan Cooper, Daily Colonist

When Victoria Cougar fans mull over the 1977-78 season the conversation will almost certainly include "that road trip" and "the game in Seattle."

They're almost of equal merit because had the Cougars not set a team record for points on the trip and won the crucial Good Friday game against the Breakers in Seattle, the team may have been in another location today.

It's no secret that receipt from playoff games pulled the Cougars out of the red and gave the owners hope for another season here.

But enough of what might have happened—why were the road trip and the Seattle game so important?

When the Cougars left here for the nine-games-in-13-nights grind in late January, the team was fourth in the Western Division and had played six more games than the third-place Breakers, who held a three-point lead.

Following the trip, Cougars were second, two points up on Seattle and eight up on last-place New Westminster Bruins, although the Breakers and Bruins had games in hand. And the Cougars didn't drop more than two points below third place for the remainder of the season, snatching a playoff spot by winning their last three games.

Calgary Wranglers were the opposition for the trip opener, Jan. 27, and Cougars skated to a 6-5 win, Geordie Robertson scoring the winner with less than seven minutes to play. But it was a costly victory as the highscoring Robertson suffered a serious ankle injury and was sent home two days later.

Cougars moved on to Medicine Hat the following night and third-period goals by rookies Mike Shields and Mickey Willgress powered them to a 4-2 decision over the Tigers. But leftwinger Bill Jobson aggravated a shoulder injury and saw little service the rest of the trip, leaving manager-coach Jack Shupe with only 16 players, including two goalkeepers.

The weariness was evident in Calgary the next afternoon in a 2-2 tie with the Wranglers and it took a 45-stop effort by goalkeeper Steve Amiss to salvage the point.

The lanky redhead from Quesnel was equally sharp two nights later in Saskatoon, where the Cougars took their trip record to 3-0-1 by scoring three times in the final period for a 7-4 win over the Blades. Amiss made 37 saves and blanked Saskatoon for the final 23 minutes.

The good fortune followed the club to Lethbridge the next night when Amiss made 32 saves and rookie George Fritz scored twice in a 7-4 victory over the Broncos.

And the team moved past Seattle into second place on Friday, Feb. 3 by scoring the last two goals in a 7-5 decision over Regina Pats. The win balanced their record at 21-21-8 after 50 games.

The bubble burst two days later in Saskatoon where the Blades scored the last four goals for a 6-3 win.

Besides losing to Saskatoon, Cougars then had to struggle through a Saskatchewan blizzard to make the long haul to Billings for back-to-back games against the Bighorns.

It was in the Montana city that Amiss enjoyed his finest games of the season, facing 102 shots and turning back 99 of them to help his team to 3-2 and 4-1 wins.

Amiss made 49 stops the first game and Dennis Fenske contributed a double short-handed goal and Amiss went one better the next night with 50 saves.

The 7-1-1 record and 15 points was one point more than the Cougars managed on their previous best trip to the prairies, a jaunt in the early part of the 1974-75 championship season.

While the sizzling performance on the road kept the Cougars in the chase for a playoff spot, they were in danger of finishing fourth up until Friday, March 24, three days before the Western Canada Hockey League schedule ended.

Trailing Seattle by three points with two games to play, Cougars needed two wins to assur themselves a playoff berth. And if they lost to Seattle, it was season over.

A large contingent of Victorians saw Robertson put the Cougars ahead at 1:40 but the lead was shortlived as Ryan Walter evened the score at three minutes. The big Seattle captain was in the penalty box when Robertson scored his 61st goal of the season later in the period and Leroy Heck made it 3-1 with a booming slapshot at 18:56.

Dwayne Lowdermilk got one back for Seattle on a powerplay shortly after the break but

The Geordie Robertson 'Flip,' scores for the Cougars (playoff action against Portland).

Steve Amiss worked ha
George Fritz (17), Dennis

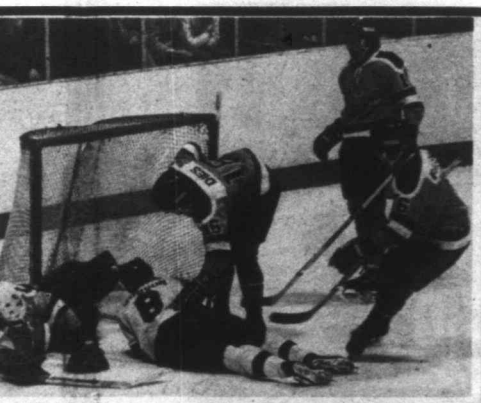

ly Jobson Spread eagled amongst the 'Breakers.'

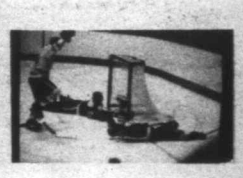

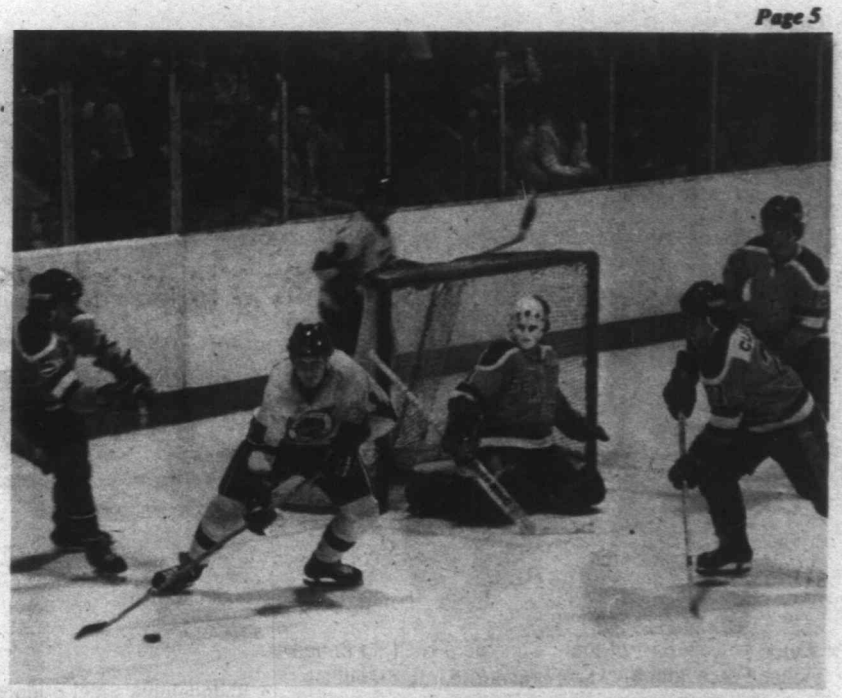

# 77-78'

Shields restored the margin two minutes later on a breakaway.

The goalkeepers took command for the next 23 minutes until Fenske put Cougars three up a 8:14 of the third period. Jobson finished things off at 19:29 and there was pandemonium in the stands and at the dressing room. Amiss, who finished with 34 stops, was again player of the game.

But the job was almost forgotten as the team needed to knock off Medicine Hat the next night at Memorial Arena and only a third-period comeback enabled the Cougars to turn back the Tigers 10-8 and finish second in the division.

Gary Lupul, a tower of strength in the latter half of the season gave the Cougars a 9-6 edge with about 10 minutes to play but it wasn't until Jobson scored with 84 seconds remaining that the decision was finalized.

It was a wild ending to a sensational two months and the team continued to surprise by knocking division-champion Portland Winter Hawks out of the opening playoff round. And despite losing four of five games to New Westminster in the division final, Cougars regained the support of many Victoria hockey fans. The fine finish assured the WCHL presence here for at least one, and probably many more seasons to come.

It was a wild ending to a sensational two months and the team continued to surprise by knocking division-champion Portland Winter Hawks out of the opening playoff round. And despite losing four of five games to New Westminster in the division final, Cougars regained the support of many Victoria hockey fans. The fine finish assured the WCHL presence here for at least one, and probably many more seasons to come.

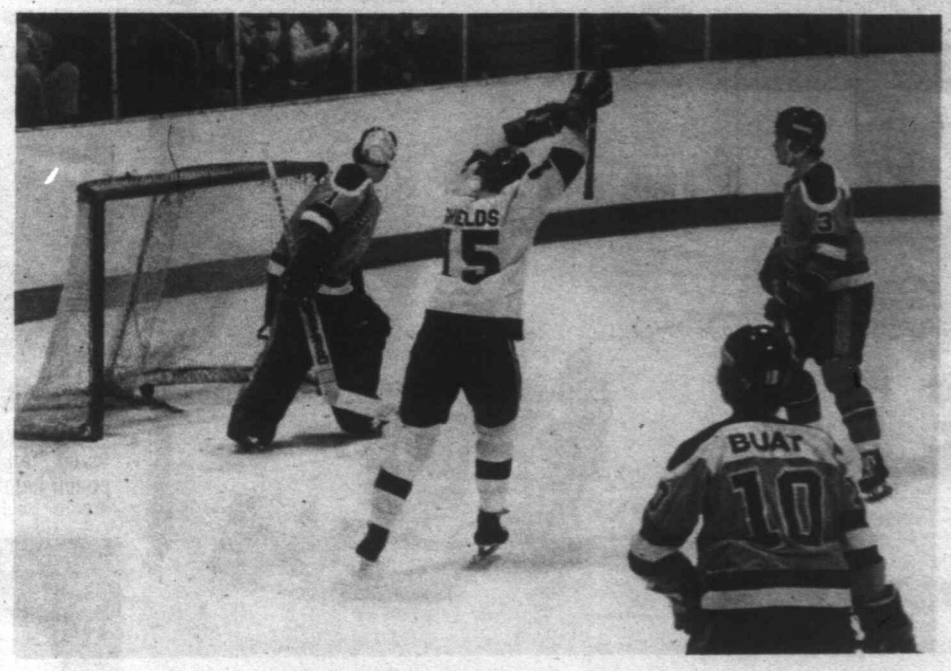


ALL ACTION PHOTOS BY JACK RALPH

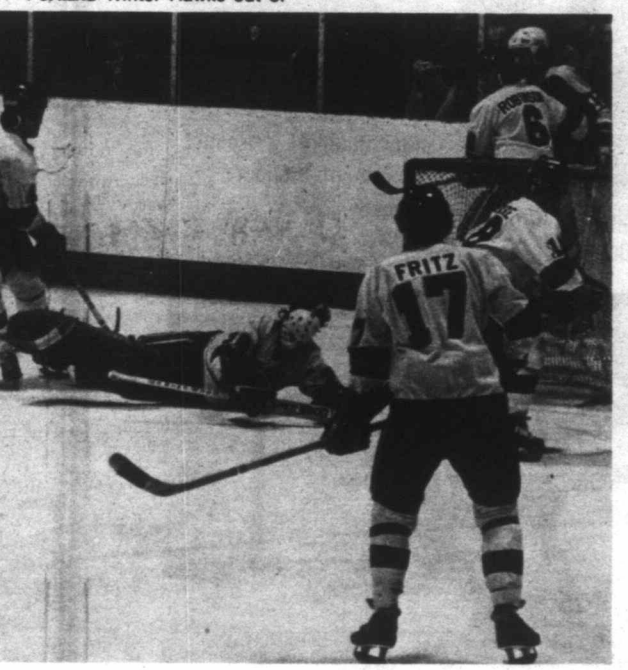


ed hard in the net. Action against Saskatoon. Leroy Heck (4), Dennis Fenske (18), and Mark Robinson (6) help out.

'Mighty Might' Dennis Fenske scores against Memorial Cup Champions, New Westminster Bruins.

# FLASHBACK

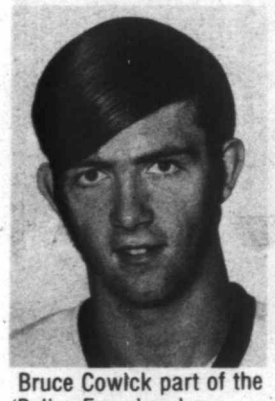

Bruce Cowlck part of the 'Police Force' and a former pro.

Chicago picked up Cougars favourite, Jeff Madill in '76.

Philadelphia's Mel Bridgman scores his 50th as a Cougar—Peter Morris who went to the Edmonton Oilers and Danny Lucas drafted by the Flyers this year.

Murray Bannerman drafted by the 'Canucks' in action against Lethbridge during the 1976-77 season.

Former Cougar coach and owner Paddy Ginnell always loved "talking things" over with officials. Paddy will coach Lethbridge in the coming season.

Murray Kennett former Cougar Captain.

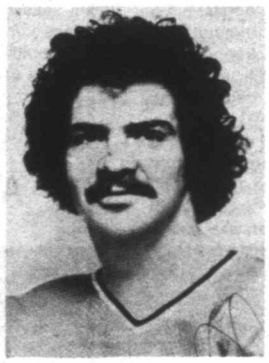

Rick Lapointe a product of Esquimalt Minor Hockey.

Former Cougar defenceman Kim Clackson now with the Winnipeg Jets in action agains Saskatoon.

Rick Martin beats Bruins Gordie Laxton

## Education A Priority

# Cougars Display Good Attitude in Classroom

by Jim Leith

The average Victoria Cougar these days is more liable to end up with a mortarboard gracing his brow than a hockey helmet in the National League.

It's all part of a new program instituted by Jack Shupe in his first year as coach and general manager of the Cats and the serious intent of molding a well-rounded individual has caught a number of skeptics by surprise.

While Shupe has taken the whole thing in stride—he's been through it before—he has taken some of the more liberal administrators by surprise, administrators familiar only with the usual token verbiage to education for a junior hockey player.

Jack Lowther, principal of Mt. Douglas high school where several Cougars completed half-course loads this past term, says "I must admit I was a little skeptical at first.

"You tend to think that, with these kids, a future $200,000 salary is uppermost in their minds," adds Lowther, "and, in a question of priorities, an education would be pretty far down the list.

"But they have a good attitude. Maybe they realize they all won't get to play professionally and get that big salary so they want a high school education.

"That maturity is surprising for kids that age," he added.

It was the initiative of the hockey club that took Lowther by surprise and he says "It has to be the change in Cougar management.

"Their attitude is just completely different. I think most clubs promise their players a full education and I don't think they have any intention of carrying out the promises."

The Cougar plan is a variation of a program carried out by Shupe when he was the guiding light with the Medicine Hat Tigers.

And, while school administration may have been skeptical, the parents of the players have not and that, in itself, is a tribute to Shupe's reputation.

"A lot of clubs are half-hearted in their efforts at education," admits Shupe, "and some of them just don't care.

"It's been a tremendous success for us and we use it as far as our scouting goes and trying to interest kids into coming to our club."

"We talk to the boy and his parents and (education) is one of the first things asked. But they're not skeptical. It's spelled out to them and there are no doubts

The plan is a modified full-course plan which recognizes the difficulties a player would have in trying to tackle a full load of courses. Players take partial loads and those courses are given by special volunteer tutors who shape classes around the club's hectic Western Canada League schedule.

"Where they always made the mistake before," says Lowther, "was in trying to do the same old thing—making players try to complete courses while attending normal classes when they were in town and not at practice.

"That doesn't work unless the kid's an out-and-out brain," says Lowther, "we didn't even try to fit them into the ordinary program."

Instead, the players were put in charge of the tutors—Wilf Trapler, Tom Baldwin and Dave Harris—and allowed to work out their own individual regimens.

Four of the players completed graduation courses this year in courses that are nothing much more than directed reading programs with periodic examinations. The players are given certain reading assignments to cover while bouncing around in a bus or stretched out in a hotel room.

At home they spend time with the tutors after the normal 3:30 break from school for other students, or in the evenings.

Ironically enough, the method presents the players with more of an opportunity other students don't normally get. They have more opportunity for a one-on-one relationship with the tutor.

Shupe recapped, "It seemed that every kid who made it through the program, did so with better marks than if he hadn't played hockey and had stayed in school instead."

A 17-year-old Cougar defenseman, Mark Robinson agree, "We're lucky in a way. We can get more in five minutes from our instructors, because there's so few of us, than many students in ordinary classes can get in one hour."

The success of the program obviously benefits everyone and breaks down the barriers of prejudice against a sport that has not, in the past, paid much attention to a lad's needs other than those talents centred around a hockey stick and a pair of skates.

And besides, it's a giant stride when you can begin educating some of the educators.

# THREE GO IN DRAFT

The N.H.L. Draft in the middle of June saw three Victoria Cougars selected. Left winger Curt Fraser was a second sound pick of the Vancouver Canucks while big defencemen Glen Cochrane and Kim Spencer went to the Philadelphia Flyers and the Minnesota North Stars respectively.

The Fraser Selection was no surprise. Curt had been touted as a top prospect all season long, although he admits to being a little dissapointed at his season showing.

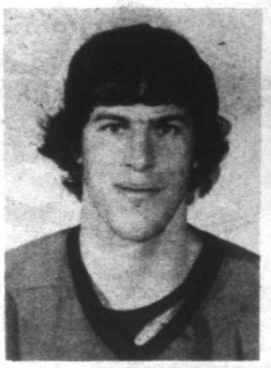

Curt Fraser

Glen Cochrane

Glen Cochrane, a steady performer all year, was never taken lightly by the scouts and his hard work paid off.

As for Kim Spencer, the stretch run had to be Kim's best. Off to a slow start, he impressed the North Stars in the late tough going.

We wish all three the best of luck in furthering their Hockey Careers.

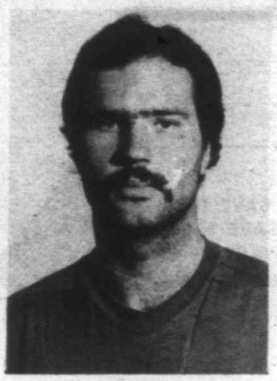

Kim Spencer

Page 8

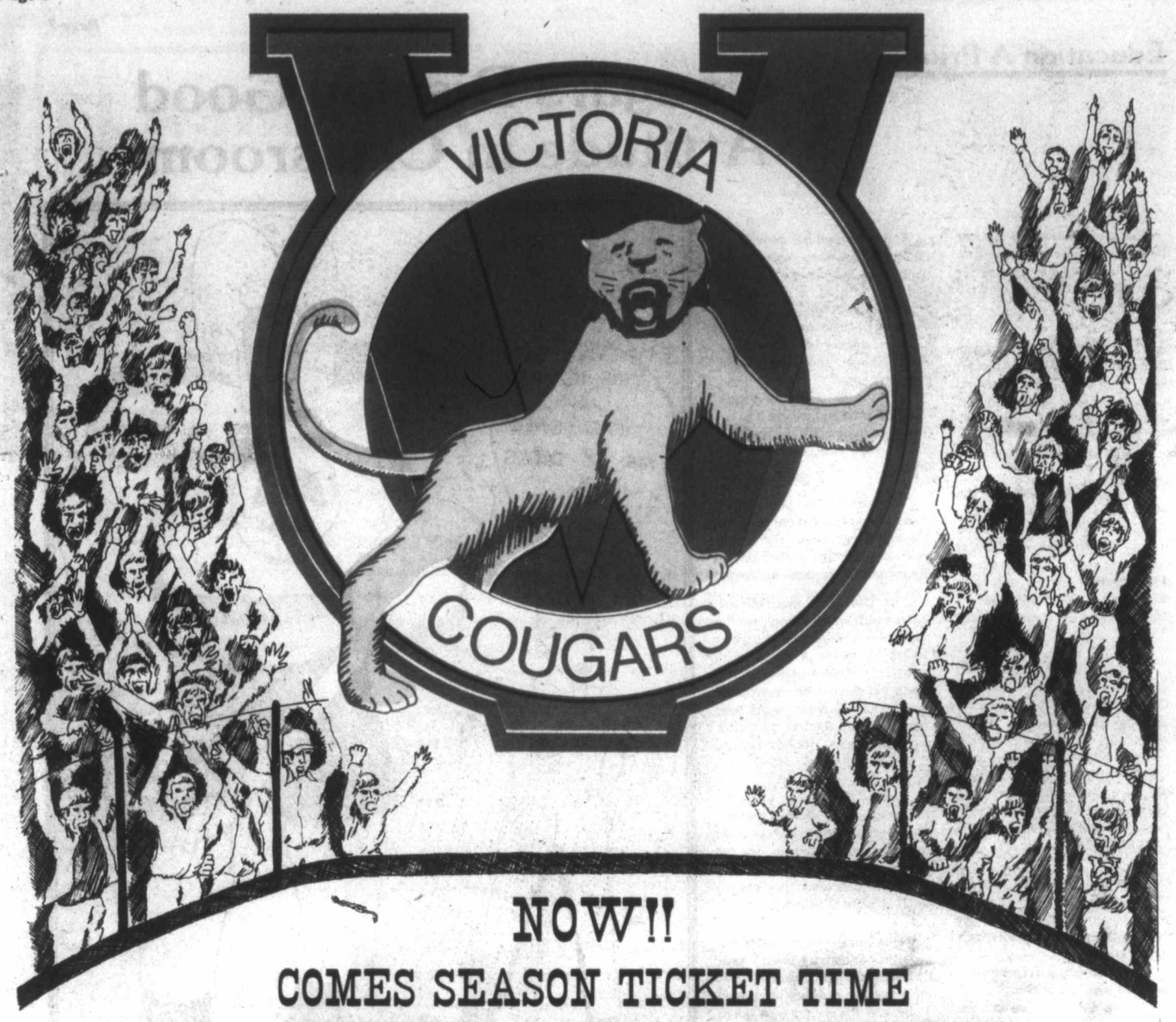


# NOW!!

## COMES SEASON TICKET TIME
## WE NEED YOU AND IF WE GET YOU,
## WE CAN PROMISE THE SAME PRIME SEATS
## FOR 36 HOME GAMES OF THE MOST EXCITING
## HOCKEY, IN THE WORLD'S TOUGHEST LEAGUE
## THE WESTERN CANADA HOCKEY LEAGUE

OFFICE: 385-5611
Memorial Arena: 384-1522

NAME _____

ADDRESS _____

PHONE _____
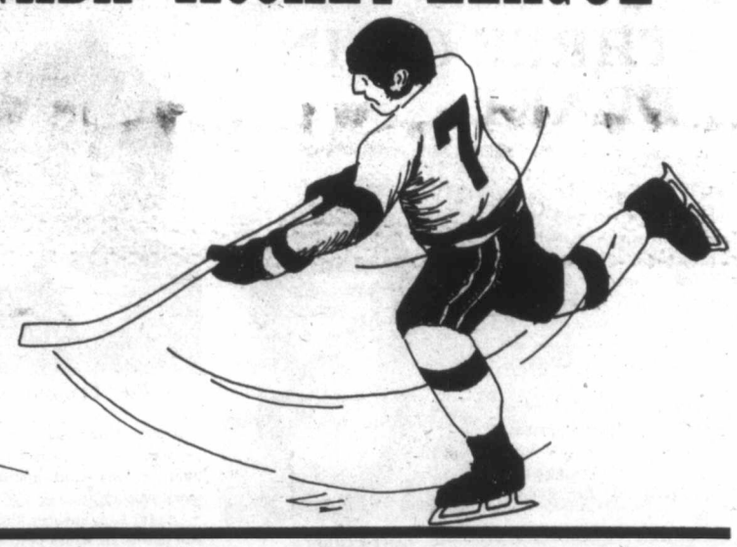
**PRICES: ADULT $120.00 - SAVE 16.66%**
**O.A.P. & YOUTH $90.00 - SAVE 16.66 %**
**CHILDREN (12 & Under) $45.00 - SAVE 16.66%**